SUMMER / FALL 2026 CLASS SCHEDULE

COLLEGE OF ALAMEDA

LOVE YOUR FUTURE

Register Today: home.peralta.edu/enroll

COLLEGE OF ALAMEDA

Low-Cost Education with Free or Affordable Textbooks

Transfer to UC or CSU with Confidence

Summer Classes Begin Late May
Fall Classes Begin in August

JUMP TO SECTION

Summer Academic Calendar 3
Fall Academic Calendar 4
Priority Enrollment Dates 5
Final Exam Schedule 6
Student Resources Index 7
Course Listings Guide 8
Summer Courses 9
Fall Courses 19

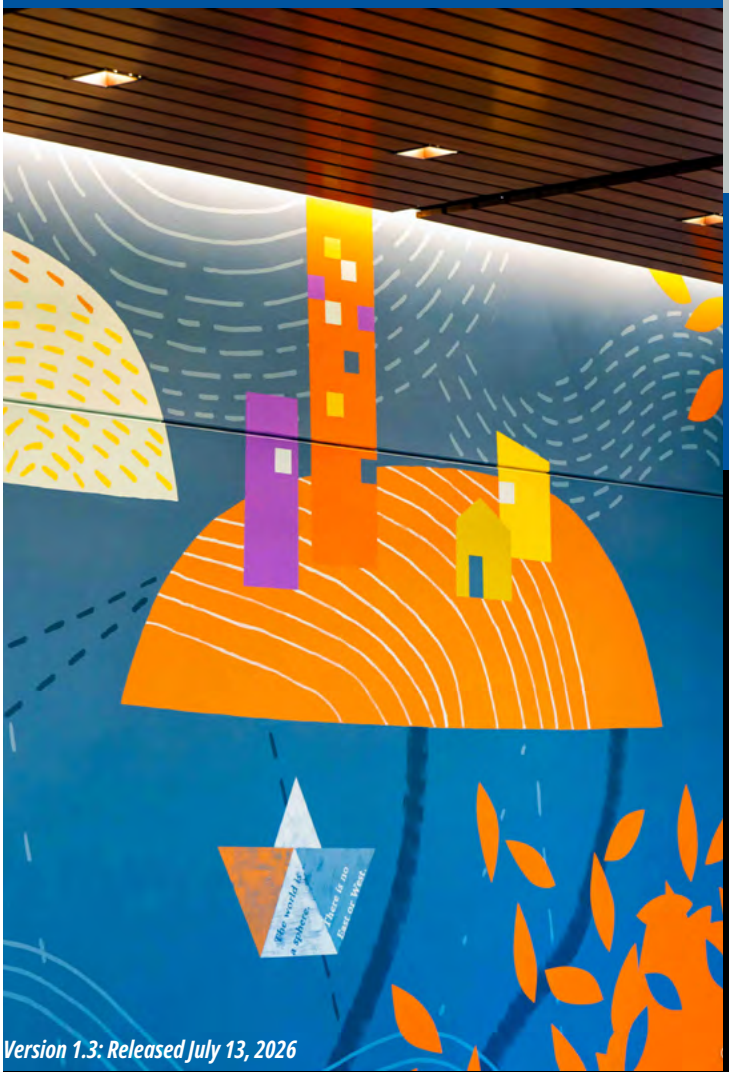

Version 1.3: Released July 13, 2026

COLLEGE OF ALAMEDA

Mission Statement

The mission of College of Alameda is to serve the educational needs of its diverse community by providing comprehensive and flexible programs and resources that empower students to achieve their goals.

Accreditation

All Four Colleges within the Peralta Community College District are accredited by the Accrediting Commission for Community and Junior Colleges of the Western Association of Schools and Colleges, an institutional accrediting body recognized by the Commission on Recognition of Postsecondary Accreditation and the U.S. Department of Education.

If you wish to receive this publication in an alternative format, please contact the Student Accessibility Services (SAS) department on campus.

USE OF PHOTOGRAPHY

The Peralta Colleges, a non-profit California Community College, reserves the right to take and use photographs, video and electronic images of students and visitors taken on college property and at college-sponsored events for marketing and promotional purposes.

Objection must be made in writing to:
The Department of Marketing, Communication and Public Relations, 333 East 8th Street, Oakland, CA 94609

Published by the Peralta Community College District

Academic Calendar
2026 Summer Semester

June 8	M	Drop for Nonpayment of Tuition and Enrollment Fees
June 18-19	Th- F	Juneteenth- Holiday Observance
June 22	M	Day and Evening Instruction Begins
June 25	Th	Last Day to File Petitions for AA or AS Degree/Certificate
June 28	Su	Census Roster Due- Instructors Verify Enrollment
June 28	Su	Last Day to Drop Regular Session Classes and Receive A Refund **Note: Short-term and open-entry classes must be dropped within 10% of the first class meeting to receive a refund.**
June 28	Su	Last Day to Drop Regular Session Classes Without a "W" Appearing on Transcripts
June 28	Su	Last Day to Add Summer Session Classes
July 3	F	Independence Day – Holiday Observance
July 14	T	60% Census of Noncredit online Asynchronous classes
July 21	T	Last Day to Withdraw from Regular Session Classes and Receive a "W". All outstanding fees are due even if classes are dropped on this day.
July 21	T	Attendance Roster Due- Instructors Verify Enrollment
July 29	W	Last Day to File for PASS/NO PASS Grading Option
July 30	Th	Summer Session Ends
August 6	Th	Last Day to Submit Grades/Rollbooks

NOTE: Last day to drop without a "W" appearing on transcript may vary for Short-Term and Open-Entry, Open-Exit classes.

Dates are subject to change. See the online Academic Calendar www.Peralta.edu for the latest information

Academic Calendar
Fall 2026 Semester

August	10	M	Drop for nonpayment of Tuition and Enrollment Fees
August	20-21	Th-F	Professional Day
August	24	M	Day and Evening Instruction Begins
August	29	S	Saturday Instruction Begins
August	30	Su	Last Day to Add **without** Permission Number or Add Card
September	7	M	Labor Day – Holiday Observance
September	15	T	Last Day to Drop Regular Session Classes and Receive A Refund **Note: Short-term and open-entry classes must be dropped within 10% of the first class meeting to receive a refund.**
September	15	T	Last Day to Drop Regular Session Classes Without a "W" Appearing on Transcripts
September	15	T	Last Day to Add Regular Session Classes **online** with an Instructor issued Permission Number
September	15	T	Census Roster Due-Instructors Verify Enrollment
October	13	T	Professional Day-No Classes
October	16	F	Last Day to File Petitions for AA or AS Degree/Certificate
November	2	M	Second Census (60%) Due for Noncredit Online Classes
November	11	W	Veteran's Day – Holiday Observance
November	20	F	Last Day to Withdraw from Regular Session Classes and Receive a "W". All outstanding fees are due even if classes are dropped on this day.
November	20	F	Attendance Verification Roster Due–Instructors Verify Enrollment
November	26-29	Th-Su	Thanksgiving – Holiday Observance
December	12	S	Last Day to File for PASS/NO PASS Grading Option for Regular Session Classes
December	13-19	Su-S	Final Examinations
December	19	S	Saturday Instruction Ends
December	19	S	Fall Semester Ends
December	26	S	Grade Rosters/Rollbooks Due

NOTE: Last day to drop and receive a refund varies for Short-Term and Open-Entry, Open-Exit classes and the last day to drop without a "W" appearing on transcript may vary for Short-Term and Open-Entry, Open-Exit classes.
Dates are subject to change, see the online Academic Calendar www.Peralta.edu for the latest information

Priority Enrollment Dates

Bloc.	Description	College	Enrollment Begins
1	Veterans	BCC	Monday April 6
		COA	
		LANEY	
		MERRITT	
	Foster Youth	BCC	
		COA	
		LANEY	
		MERRITT	
	CAFYES	BCC	
		COA	
		LANEY	
		MERRITT	
	CalWorks	BCC	
		COA	
		LANEY	
		MERRITT	
	Student Accessibility Services(SAS)	BCC	
		COA	
		LANEY	
		MERRITT	
	Extended Opportunity Program & Services (EOPS)	BCC	
		COA	
		LANEY	
		MERRITT	
	Student Parents	BCC	
		COA	
		LANEY	
		MERRITT	
2	First Year Experience (FYE)	MERRITT	Wednesday, April 8
	Umoja Program	BCC	
		COA	
		LANEY	
		MERRITT	
	Puente Program	BCC	
		COA	
		LANEY	
		MERRITT	

Bloc.	Description	College	Enrollment Begins
2	Society of Scholars	BCC	Wednesday, April 8
	ACCESO	COA	
	MESA	BCC	
		COA	
		LANEY	
		MERRITT	
	Alameda Promise	COA	
	Oakland Promise	BCC	
		COA	
		LANEY	
		MERRITT	
	Student Ambassadors	BCC	
		COA	
	Athletes	COA	
		LANEY	
		MERRITT	
	Restoring Our Communities	BCC	
		COA	
		LANEY	
		MERRITT	
	AAPI Lead	BCC	
	SG04	BCC	
		COA	
		LANEY	
		MERRITT	
	Dreamer Students	BCC	
3	Matriculating Program	ALL	Friday, April 10
	Exempt Program	ALL	
	Alameda Science Tech Institution	COA	
	Gateway to College	LANEY	
4	OPEN ENROLLMENT	ALL	Monday, April 13
	HIGH SCHOOL STUDENTS	ALL	

OPEN ENROLLMENTS FOR ALL STUDENTS BEGINS ON ***APRIL 13***

peralta.edu/admissions/academic-calendar-finals-schedule-enrollment-calendar

Final Exam Schedule

DAY CLASSES (Up to 4:30 p.m.)

Final exams will be conducted for a two-hour period as per the following schedule:

Classes that meet regularly at :	**Will conduct final exam at:**
8:00 a.m. and 8:30 a.m. M/W, M/W/F, or Daily	8:00 a.m. – 10:00 a.m. Mon. Dec. 14
8:00 a.m. and 8:30 a.m. T/TH	8:00 a.m. – 10:00 a.m. Thurs. Dec. 17
8:00 a.m. -10:00 a.m. W/F and F only classes	8:00 a.m.– 10:00 a.m. Fri. Dec. 18
8:00 a.m. -10:00 a.m. Sat only classes	8:00 am – 10:00 am Sat Dec. 19
9:00 am. and 9:30 a.m. M/W, M/W/F, or Daily	8:00 a.m. – 10:00 a.m. Wed. Dec. 16
9:00 a.m. and 9:30 a.m. T/TH	8:00 a.m. – 10:00 a.m. Tues. Dec. 15
10:00 a.m. and 10:30 a.m. M/W, M/W/F, or Daily	10:30 a.m. – 12:30 p.m. Mon. Dec. 14
10:00 a.m. and 10:30 a.m. T/TH	10:30 a.m. – 12:30 p.m. Tues. Dec.15
10:30 a.m. - 12:30 p.m. W/F and F only classes	10:30 a.m. – 12:30 p.m. Fri. Dec. 18
10:30 a.m. - 12:30 p.m. Sat only classes	10:30 am – 12:30 p.m. Sat Dec. 19
11:00 a.m. and 11:30 a.m., M/W, M/W/F, or Daily	10:30 a.m. – 12:30 p.m. Wed. Dec. 16
11:00 a.m. and 11:30 a.m. T/TH	10:30 a.m. – 12:30 p.m. Thurs. Dec. 17
12:00 p.m., 12:30 p.m. and 1:00 p.m. M/W, M/W/F, or Daily	1:00 p.m.–3:00 p.m. Mon Dec. 14
12:00 p.m., 12:30 p.m. and 1:00 p.m. T/TH	1:00 p.m.–3:00 p.m. Tues. Dec. 15
1:00 p.m. – 2:30 p.m. W/F and F only classes	1:00 p.m. – 3:00 p.m. Fri Dec 18
1:00 p.m. – 2:30 p.m. Sat only classes	1:00 p.m. – 3:00 p.m. Sat Dec. 19
1:30 p.m. and 2:00 p.m. and 2:30 M/W, M/W/F, or Daily	1:00 p.m.–3:00 p.m. Wed Dec. 16
1:30 p.m. and 2:00 p.m. and 2:30 p.m. T/TH	1:00 p.m. – 3:00 p.m. Thurs. Dec. 17
3:00 p.m. and 3:30p.m. M/W, M/W/F, or Daily	3:30 p.m. – 5:30 p.m. Mon. Dec. 14
3:00 p.m. and 3:30 p.m. T/TH	3:30 p.m. - 5:30 p.m. Tues. Dec. 15
3:00 p.m. and 4:30 p.m. W/F and F only classes	3:30 p.m. – 5:30 p.m. Fri. Dec. 18
3:00 p.m. and 4:30 p.m. Sat only classes	3:30 p.m. – 5:30 p.m. Sat Dec. 19
4:00 p.m. and 4:30 p.m. T/TH	3:30 p.m. – 5:30 p.m. Thur. Dec. 17
4:00 p.m. and 4:30 p.m. M/W, M/W/F, or Daily	3:30 p.m. – 5:30 p.m. Wed. Dec. 16

EVENING CLASSES (After 4:30 p.m.) and SATURDAY CLASSES (After 4:30 p.m.)

Final examinations will be conducted as per the following schedule:

Class which meet on:	Will conduct final exam on:
M/W or Monday only after 4:30 p.m.	6:30 – 8:30 p.m. Monday, Dec. 14
T/TH or Tuesday only after 4:30 p.m.	6:30 – 8:30 p.m. Tuesday, Dec. 15
Wednesday only after 4:30 p.m.	6:30 – 8:30 p.m. Wednesday, Dec. 16
Thursday only after 4:30 p.m.	6:30 – 8:30 p.m. Thursday, Dec. 17
Friday only after 4:30 p.m.	6:30 – 8:30 p.m. Friday, Dec. 18
Saturday only after 4:30 p.m.	6:30 – 8:30 p.m. Saturday, Dec. 19

- The above Final Exam Schedule pertains to only the regular 17.5-week classes.
- For short term sessions, please check with faculty of record or class Syllabus.

Student Resources Index

FIND SUPPORT SERVICES AT COLLEGE OF ALAMEDA Use the links below to access key student services, including counseling, enrollment, financial aid, and campus resources.	
ACADEMIC SUPPORT	
Counseling Services	alameda.edu/counseling
Tutoring / Learning Centers	alameda.edu/tutoring
Library Services	alameda.edu/library
ENROLLMENT & RECORDS	
Admissions & Records	alameda.edu/admissions
Class Registration	myapplications.microsoft.com
Transcripts	peralta.edu/admissions/transcripts
FINANCIAL SUPPORT	
Financial Aid Office	alameda.edu/financial-aid
California College Promise Grant	alameda.edu/promise
Scholarships	alameda.edu/scholarships
STUDENT SERVICES	
Student Accessibility Services (SAS)	alameda.edu/sas
EOPS / CARE / CalWORKs	alameda.edu/eops
Veterans Services	alameda.edu/veterans
CAMPUS LIFE & SAFETY	
Campus Safety	peralta.edu/community-safety
Student Activities / Clubs	alameda.edu/student-life
Basic Needs (food, housing support)	alameda.edu/basic-needs

For additional services and updates, visit alameda.edu

Course Listings Guide

ADMINISTRATION OF JUSTICE

CODE	SEC L/L HOURS	DAYS	INSTRUCTOR	ROOM	COLLEGE

ADMINISTRATION OF JUSTICE *ADJUS*

**** 21 INTRODUCTION TO ADMINISTRATION OF JUSTICE 3 UNITS**

History and philosophy of administration of justice in America

43280	Lec 11:00-12:15 PM	M W	Wallace	A215	Merritt
43480	Lec		Wallace	ONLINE	Merritt

Online class. This class has no required online meetings. Students are expected to log into their course multiple times a week and complete learning activities as directed. To access Peralta e-mail and Canvas, please visit https://web.peralta.edu/portal/.

COMMUNICATIONS

CODE	SEC L/L HOURS	DAYS	INSTRUCTOR	ROOM	COLLEGE

COMMUNICATIONS *COMM*

**** 3 INTRODUCTION TO HUMAN COMMUNICATION 3 UNITS**

Study of human communication

40239	Lec 6:30-9:20 PM	W	Thaning	ONLINE	Berkeley

This is an Online Class. This class has both required online meetings and required online learning activities. Students must be available to meet online for the days/hours listed for this section and log into their course site multiple times a week to complete the online learning activities as directed. To access Peralta e-mail and Canvas, please visit https://web.peralta.edu/portal/.

204 BAKING FUNDAMENTALS 4 UNITS

Introduction to baking theory and practice

COREQUISITE: CULIN 203, 215, 216, & 219

21144	Lab 8:30-11:20 AM	WTh	Martin	E118	Laney

Class will be a HYBRID; Lecture hours will be fully ONLINE with no set zoom

**** 88 INTRODUCTION TO FOOD AND CULTURE 3 UNITS**

Exploration of the relationship between food and culture in society

21446	Lec 1:00-3:50 PM	M	Lew	D200	Laney

Note: This class will be on the Laney campus at the times and in the location

- Section Indicator
- Discipline
- Course Number, Course Title, Number of Units
- Course Summary
- Section Needed for enrollment
- Time the Course is taught, not that some courses have more than one start or stop time.
- Days of the week course is taught – M=Monday, T= Tuesday, W=Wednesday, TH = Thursday, F=Friday, S=Saturday.
- Name of Instructor
- Room where the course is taught, see Campus Map online.
- College Campus – over 40% of students attend classes in more than one college per semester, Alameda=College of Alameda, Berkeley = Berkeley City College, Laney = Laney College , Merritt = Merritt College

- *** Single Asterisk** – Course is accepted for transfer credit to California State University (CSU) only.
  **** Double Asterisk** – Course is accepted for transfer credit to California State University (CSU) and at the University of California (UC), within any limitations stipulated by UC
- Online Course
- Sections shaded in gray are weekend or evening courses
- Section Notes – Special notes regarding the section. If course is hybrid, meeting instructions will be located here.

- Low Cost Textbook (LTC) - This course has required books or software that are **under $50** to purchase.
- No Textbook Cost (NTC) - This course has **no cost** for any textbooks or required software.

Please Note:

- Classes will be offered in fully-online, hybrid, and in person modalities. We hope that you can find classes offered in the modality that works for your needs. Student and administrative services will be available in person and online.
- **Classes subject to change**, view online schedule for the latest information in Campus Solutions: sa.peralta.edu

Summer Courses

The Following Courses are for Summer 2026

For a more up-to-date listing of classes, visit Campus Solutions at **sa.peralta.edu**

CODE	SEC L/L HOURS	DAYS	INSTRUCTOR	ROOM	COLLEGE

AFRICAN-AMERICAN STUDIES — AFRAM

*** 1 INTRODUCTION TO AFRICAN AMERICAN STUDIES — 3 UNITS**

Overview of the field of African American Studies

30187 Lec Campbell ONLINE Alameda

*** Low Cost Instructional Section ** This class is 100% online with no mandatory scheduled Zoom meetings. Instruction will be provided through the college learning management system Canvas and Zoom software. On the course start date, log into Canvas to begin. Please contact instructor at jcampbell@peralta.edu for more information. All instructions and communications for this class will be sent to Peralta student email accounts. To access your student email account, go to www.peralta.edu and click on "For Students" on the left side. Then select "Student Email".*

ANTHROPOLOGY — ANTHR

**** 1 INTRODUCTION TO PHYSICAL ANTHROPOLOGY — 3 UNITS**

Study of human beings and their ancestors

30136 Lec Buyagawan ONLINE Alameda

*** Zero Cost textbook ** This class is 100% online with no mandatory scheduled Zoom meetings. Instruction will be provided through the college learning management system Canvas and Zoom software. On the course start date, log into Canvas to begin. Please contact instructor at nbuyagawan@peralta.edu for more information. All instructions and communications for this class will be sent to Peralta student email accounts. To access your student email account, go to www.peralta.edu and click on "For Students" on the left side. Then select "Student Email". Cost Cutter Alert: This course section uses only zero-cost course materials. Course materials are provided digitally free of charge. Printed materials are sometimes available for purchase.*

30159 Lec Buyagawan ONLINE Alameda

*** Zero Cost textbook ** This class is 100% online with no mandatory scheduled Zoom meetings. Instruction will be provided through the college learning management system Canvas and Zoom software. On the course start date, log into Canvas to begin. Please contact instructor at nbuyagawan@peralta.edu for more information. All instructions and communications for this class will be sent to Peralta student email accounts. To access your student email account, go to www.peralta.edu and click on "For Students" on the left side. Then select "Student Email". Cost Cutter Alert: This course section uses only zero-cost course materials. Course materials are provided digitally free of charge. Printed materials are sometimes available for purchase.*

**** 1L PHYSICAL ANTHROPOLOGY LABORATORY — 1 UNIT**

Adjunct laboratory to ANTHR 1

PREREQUISITE OR COREQUISITE: ANTHR 1

30554 Lab Leitner ONLINE Alameda

*** Zero Cost textbook ** This class is 100% online with no mandatory scheduled Zoom meetings. Instruction will be provided through the college learning management system Canvas and Zoom software. On the course start date, log into Canvas to begin. Please contact instructor at dleitner@peralta.edu for more information. All instructions and communications for this class will be sent to Peralta student email accounts. To access your student email account, go to www.peralta.edu and click on "For Students" on the left side. Then select "Student Email". Cost Cutter Alert: This course section uses only zero-cost course materials. Course materials are provided digitally free of charge. Printed materials are sometimes available for purchase.*

**** 3 INTRODUCTION TO SOCIAL AND CULTURAL ANTHROPOLOGY — 3 UNITS**

Cross-cultural analysis of social and cultural factors of human behavior in the recent past and present

30160 Lec Leitner ONLINE Alameda

*** Zero Cost textbook ** This class is 100% online with no mandatory scheduled Zoom meetings. Instruction will be provided through the college learning management system Canvas and Zoom software. On the course start date, log into Canvas to begin. Please contact instructor at dleitner@peralta.edu for more information. All instructions and communications for this class will be sent to Peralta student email accounts. To access your student email account, go to www.peralta.edu and click on "For Students" on the left side. Then select "Student Email". Cost Cutter Alert: This course section uses only zero-cost course materials. Course materials are provided digitally free of charge. Printed materials are sometimes available for purchase.*

ART — ART

**** 122 WORLD ART — 3 UNITS**

Survey of the origins and development of the painting, sculpture, architecture, artifacts of the great civilizations from around the world

30199 Lec Gardini ONLINE Alameda

*** Zero Cost textbook ** 06/22/2026-08/13/2026 This class is 100% online with no mandatory scheduled Zoom meetings. Instruction will be provided through the college learning management system Canvas and Zoom software. On the course start date, log into Canvas to begin. Please contact instructor at agardini@peralta.edu for more information. All instructions and communications for this class will be sent to Peralta student email accounts. To access your student email account, go to www.peralta.edu and click on "For Students" on the left side. Then select "Student Email". Cost Cutter Alert: This course section uses only zero-cost course materials. Course materials are provided digitally free of charge. Printed materials are sometimes available for purchase.*

AUTOMOTIVE TECHNOLOGY — ATECH

*** 22 INTRODUCTION TO AUTO MECHANICS — 4 UNITS**

How cars work

30147 Lab 8:00-10:10 AM MTWTh Christensen B102 Alameda

This class is on-campus and meets physically in-person on MTWTH 8:00-12:25pm. Please contact instructor at mchristensen@peralta.edu for more information. Canvas usage or other digital learning tools may apply.

Lec 10:15-12:25 PM MTWTh Christensen B202 Alameda

30172 Lab 12:30-2:40 PM MTWTh Christensen B102 Alameda

This class is on-campus and meets physically in-person on MTWTH 10:15-2:40pm. Please contact instructor at mchristensen@peralta.edu for more information. Canvas usage or other digital learning tools may apply.

Lec 10:15-12:25 PM MTWTh Christensen B202 Alameda

AVIATION MAINTENANCE TECHNOLOGY — AMT

*** 66 AIRFRAME SYSTEMS AND REVIEW — 3 UNITS**

Review in preparation for the Federal Aviation Administration examination

30192 Lec 3:00-4:10 PM MTWThF Ko AIRFC110 Alameda

*** 66L AIRFRAME SYSTEMS AND REVIEW — 2 UNITS**

Review in preparation for the Federal Aviation Administration examination

30193 Lab 4:15-6:45 PM MTWThF Ko AIRFC110 Alameda

BIOLOGY — BIOL

**** 2 HUMAN ANATOMY — 5 UNITS**

Detailed study of human body structure

PREREQUISITE: BIOL 10 OR 24

30132 Lab 5:30-7:35 PM MTWTh Reiman ATLAN130 Alameda

*** Low Cost Instructional Section ** This class is on-campus and meets physically in-person on MTWTH 2:00-4:50m, and 5:30-7:35pm at the Science*

CODE SEC L/L HOURS DAYS INSTRUCTOR ROOM COLLEGE

Annex on 860 Atlantic Avenue in Alameda. Please contact instructor at lreiman@peralta.edu for more information. Canvas usage or other digital learning tools may apply.

Lec 2:00-4:50 PM MTWTh Reiman ATLAN110 Alameda

*** Low Cost Instructional Section ***

**** 10 INTRODUCTION TO BIOLOGY 4 UNITS**

Fundaments of biology for the non-major

30162 Lab Ochong ONLINE Alameda

*** Low Cost Instructional Section ** This class is 100% online with no mandatory scheduled Zoom meetings. Instruction will be provided through the college learning management system Canvas and Zoom software. On the course start date, log into Canvas to begin. Please contact instructor at eochong@peralta.edu for more information. All instructions and communications for this class will be sent to Peralta student email accounts. To access your student email account, go to www.peralta.edu and click on "For Students" on the left side. Then select "Student Email".*

Lec Ochong ONLINE Alameda

*** Low Cost Instructional Section ***

**** 31 NUTRITION 4 UNITS**

Principles of human nutrition

30576 Lec Majlesi ONLINE Alameda

*** Zero Cost textbook ** This class is 100% online with no mandatory scheduled Zoom meetings. Instruction will be provided through the college learning management system Canvas and Zoom software. On the course start date, log into Canvas to begin. Please contact instructor at rmajlesi@peralta.edu for more information. All instructions and communications for this class will be sent to Peralta student email accounts. To access your student email account, go to www.peralta.edu and click on "For Students" on the left side. Then select "Student Email". Cost Cutter Alert: This course section uses only zero-cost course materials. Course materials are provided digitally free of charge. Printed materials are sometimes available for purchase.*

BUSINESS *BUS*

**** 1A FINANCIAL ACCOUNTING 4 UNITS**

Study of purpose, theory, and specific methods of accounting

30205 Lec Fish ONLINE Alameda

This class is 100% online with no mandatory scheduled Zoom meetings. Instruction will be provided through the college learning management system Canvas and Zoom software. On the course start date, log into Canvas to begin. Please contact instructor at ofish@peralta.edu for more information. All instructions and communications for this class will be sent to Peralta student email accounts. To access your student email account, go to www.peralta.edu and click on "For Students" on the left side. Then select "Student Email".

30206 Lec Olive ONLINE Alameda

This class is 100% online with no mandatory scheduled Zoom meetings. Instruction will be provided through the college learning management system Canvas and Zoom software. On the course start date, log into Canvas to begin. Please contact instructor at rolive@peralta.edu for more information. All instructions and communications for this class will be sent to Peralta student email accounts. To access your student email account, go to www.peralta.edu and click on "For Students" on the left side. Then select "Student Email".

**** 1B MANAGERIAL ACCOUNTING 4 UNITS**

Uses of accounting data for planning, controlling and decision making

PREREQUISITE: BUS 1A

30207 Lec Olive ONLINE Alameda

This class is 100% online with no mandatory scheduled Zoom meetings. Instruction will be provided through the college learning management system Canvas and Zoom software. On the course start date, log into Canvas to begin. Please contact instructor at rolive@peralta.edu for more information. All instructions and communications for this class will be sent to Peralta student email accounts. To access your student email account, go to www.peralta.edu and click on "For Students" on the left side. Then select "Student Email".

CODE SEC L/L HOURS DAYS INSTRUCTOR ROOM COLLEGE

**** 2 INTRODUCTION TO BUSINESS LAW 3 UNITS**

General survey of business law

30208 Lec Johnson ONLINE Alameda

This class is 100% online with no mandatory scheduled Zoom meetings. Instruction will be provided through the college learning management system Canvas and Zoom software. On the course start date, log into Canvas to begin. Please contact instructor at cjohnson@peralta.edu for more information. All instructions and communications for this class will be sent to Peralta student email accounts. To access your student email account, go to www.peralta.edu and click on "For Students" on the left side. Then select "Student Email".

*** 20 GENERAL ACCOUNTING 3 UNITS**

Theory and practice of accounting

30209 Lec Fish ONLINE Alameda

This class is 100% online with no mandatory scheduled Zoom meetings. Instruction will be provided through the college learning management system Canvas and Zoom software. On the course start date, log into Canvas to begin. Please contact instructor at ofish@peralta.edu for more information. All instructions and communications for this class will be sent to Peralta student email accounts. To access your student email account, go to www.peralta.edu and click on "For Students" on the left side. Then select "Student Email".

COMMUNICATIONS *COMM*

**** 1A INTRODUCTION TO SPEECH 3 UNITS**

Interactive course introducing the theory and practice of communication, rhetoric, and public speaking

30138 Lec Fowler ONLINE Alameda

*** Zero Cost textbook ** 07/06/2026-07/30/2026 This class is 100% online with no mandatory scheduled Zoom meetings. Instruction will be provided through the college learning management system Canvas and Zoom software. On the course start date, log into Canvas to begin. Please contact instructor at jfowler@peralta.edu for more information. All instructions and communications for this class will be sent to Peralta student email accounts. To access your student email account, go to www.peralta.edu and click on "For Students" on the left side. Then select "Student Email". Cost Cutter Alert: This course section uses only zero-cost course materials. Course materials are provided digitally free of charge. Printed materials are sometimes available for purchase.*

30139 Lec Fowler ONLINE Alameda

*** Zero Cost textbook ** 07/06/2026-07/30/2026 This class is 100% online with no mandatory scheduled Zoom meetings. Instruction will be provided through the college learning management system Canvas and Zoom software. On the course start date, log into Canvas to begin. Please contact instructor at jfowler@peralta.edu for more information. All instructions and communications for this class will be sent to Peralta student email accounts. To access your student email account, go to www.peralta.edu and click on "For Students" on the left side. Then select "Student Email". Cost Cutter Alert: This course section uses only zero-cost course materials. Course materials are provided digitally free of charge. Printed materials are sometimes available for purchase.*

30175 Lec Fowler ONLINE Alameda

*** Zero Cost textbook ** 07/06/2026-07/30/2026 This class is 100% online with no mandatory scheduled Zoom meetings. Instruction will be provided through the college learning management system Canvas and Zoom software. On the course start date, log into Canvas to begin. Please contact instructor at jfowler@peralta.edu for more information. All instructions and communications for this class will be sent to Peralta student email accounts. To access your student email account, go to www.peralta.edu and click on "For Students" on the left side. Then select "Student Email". Cost Cutter Alert: This course section uses only zero-cost course materials. Course materials are provided digitally free of charge. Printed materials are sometimes available for purchase.*

**** 6 INTERCULTURAL COMMUNICATION 3 UNITS**

Dynamics of intercultural communication as it applies to the diversity of American cultures

30158 Lec Wilson ONLINE Alameda

*** Zero Cost textbook ** This class is 100% online with no mandatory scheduled Zoom meetings. Instruction will be provided through the college learning management system Canvas and Zoom software. On the course start date, log into Canvas to begin. Please contact instructor at kwilson@peralta.*

CODE	SEC L/L HOURS	DAYS	INSTRUCTOR	ROOM	COLLEGE

edu for more information. All instructions and communications for this class will be sent to Peralta student email accounts. To access your student email account, go to www.peralta.edu and click on "For Students" on the left side. Then select "Student Email". Cost Cutter Alert: This course section uses only zero-cost course materials. Course materials are provided digitally free of charge. Printed materials are sometimes available for purchase.

COMPUTER INFORMATION SYSTEMS — *CIS*

** 1 INTRODUCTION TO COMPUTER INFORMATION SYSTEMS — 4 UNITS

General nature of computer hardware, software and systems

CODE	SEC L/L HOURS	DAYS	INSTRUCTOR	ROOM	COLLEGE
30168	Lab		VillegasJr.	ONLINE	Alameda

This class is 100% online with no mandatory scheduled Zoom meetings. Instruction will be provided through the college learning management system Canvas and Zoom software. On the course start date, log into Canvas to begin. Please contact instructor at avillegas@peralta.edu for more information. All instructions and communications for this class will be sent to Peralta student email accounts. To access your student email account, go to www.peralta.edu and click on "For Students" on the left side. Then select "Student Email".

	Lec		VillegasJr.	ONLINE	Alameda

** 5 INTRODUCTION TO COMPUTER SCIENCE — 5 UNITS

Introduction to computer science

CODE	SEC L/L HOURS	DAYS	INSTRUCTOR	ROOM	COLLEGE
30212	Lab		Strickland	ONLINE	Alameda

This class is 100% online with no mandatory scheduled Zoom meetings. Instruction will be provided through the college learning management system Canvas and Zoom software. On the course start date, log into Canvas to begin. Please contact instructor at jstrickland@peralta.edu for more information. All instructions and communications for this class will be sent to Peralta student email accounts. To access your student email account, go to www.peralta.edu and click on "For Students" on the left side. Then select "Student Email".

	Lec		Strickland	ONLINE	Alameda

COOPERATIVE WORK EXPERIENCE EDUCATION — *COPED*

* 450 WORK EXPERIENCE — 1 - 3 UNIT

Supervised employment

CODE	SEC L/L HOURS	DAYS	INSTRUCTOR	ROOM	COLLEGE
30185	Lab		Settles	ONLINE	Alameda

Please contact instructor at rsettles@peralta.edu for more information. All instructions and communications for this class will be sent to Peralta student email accounts. To access your student email account, go to www.peralta.edu and click on "For Students" on the left side. Then select "Student Email".

COUNSELING — *COUN*

** 24 COLLEGE SUCCESS — 3 UNITS

Identification and development of resources that facilitate college success

CODE	SEC L/L HOURS	DAYS	INSTRUCTOR	ROOM	COLLEGE
30163	Lec		Mohamed	ONLINE	Alameda

*** Zero Cost textbook ** This class is 100% online with no mandatory scheduled Zoom meetings. Instruction will be provided through the college learning management system Canvas and Zoom software. On the course start date, log into Canvas to begin. Please contact instructor at fmohamed@peralta.edu for more information. All instructions and communications for this class will be sent to Peralta student email accounts. To access your student email account, go to www.peralta.edu and click on "For Students" on the left side. Then select "Student Email". Cost Cutter Alert: This course section uses only zero-cost course materials. Course materials are provided digitally free of charge. Printed materials are sometimes available for purchase.*

** 57 CAREER AND LIFE PLANNING — 3 UNITS

In-depth career and life planning

CODE	SEC L/L HOURS	DAYS	INSTRUCTOR	ROOM	COLLEGE
30148	Lec		VirkkilaFelsch	ONLINE	Alameda

*** Zero Cost textbook ** This class is 100% online with no mandatory scheduled Zoom meetings. Instruction will be provided through the college learning management system Canvas and Zoom software. On the course start date, log into Canvas to begin. Please contact instructor at vvirkkila@peralta.edu for more information. All instructions and communications for this class will be sent to Peralta student email accounts. To access your student email account, go to www.peralta.edu and click on "For Students" on the left side. Then select "Student Email". Cost Cutter Alert: This course section uses only zero-cost course materials. Course materials are provided digitally free of charge. Printed materials are sometimes available for purchase.*

30217	Lec		Haro	ONLINE	Alameda

*** Zero Cost textbook ** This class is 100% online with no mandatory scheduled Zoom meetings. Instruction will be provided through the college learning management system Canvas and Zoom software. On the course start date, log into Canvas to begin. Please contact instructor at charo@peralta.edu for more information. All instructions and communications for this class will be sent to Peralta student email accounts. To access your student email account, go to www.peralta.edu and click on "For Students" on the left side. Then select "Student Email". Cost Cutter Alert: This course section uses only zero-cost course materials. Course materials are provided digitally free of charge. Printed materials are sometimes available for purchase.*

DENTAL ASSISTING — *DENTL*

220A INFECTION CONTROL AND ORAL HEALTH — 2 UNITS

Introduction to infection control and oral health

CODE	SEC L/L HOURS	DAYS	INSTRUCTOR	ROOM	COLLEGE
30195	Lab 9:00-12:50 PM	M	Rodriguez	A222	Alameda

07/06/2026-07/30/2026 This class is partially online with scheduled on-campus meetings on Mondays 9:00-12:50pm and 1:30-5:50pm. Instruction will be provided through the college learning management system Canvas and Zoom software. On the course start date, log into Canvas to begin. Please contact instructor at jrodriguez@peralta.edu for more information. All instructions and communications for this class will be sent to Peralta student email accounts. To access your student email account, go to www.peralta.edu and click on "For Students" on the left side. Then select "Student Email".

30195	Lab 1:30-5:50 PM	M	Rodriguez	A222	Alameda

07/06/2026-07/30/2026 This class is partially online with scheduled on-campus meetings on Mondays 9:00-12:50pm and 1:30-5:50pm. Instruction will be provided through the college learning management system Canvas and Zoom software. On the course start date, log into Canvas to begin. Please contact instructor at jrodriguez@peralta.edu for more information. All instructions and communications for this class will be sent to Peralta student email accounts. To access your student email account, go to www.peralta.edu and click on "For Students" on the left side. Then select "Student Email".

	Lec		Rodriguez	HYBRID	Alameda
30196	Lab 9:00-12:50 PM	T	Rodriguez	A222	Alameda

07/06/2026-07/30/2026 This class is partially online with scheduled on-campus meetings on Tuesdays 9:00-12:50pm and 1:30-5:50pm. Instruction will be provided through the college learning management system Canvas and Zoom software. On the course start date, log into Canvas to begin. Please contact instructor at jrodriguez@peralta.edu for more information. All instructions and communications for this class will be sent to Peralta student email accounts. To access your student email account, go to www.peralta.edu and click on "For Students" on the left side. Then select "Student Email".

30196	Lab 1:30-5:50 PM	T	Rodriguez	A222	Alameda

07/06/2026-07/30/2026 This class is partially online with scheduled on-campus meetings on Tuesdays 9:00-12:50pm and 1:30-5:50pm. Instruction will be provided through the college learning management system Canvas and Zoom software. On the course start date, log into Canvas to begin. Please contact instructor at jrodriguez@peralta.edu for more information. All instructions and communications for this class will be sent to Peralta student email accounts. To access your student email account, go to www.peralta.edu and click on "For Students" on the left side. Then select "Student Email".

	Lec		Rodriguez	HYBRID	Alameda

CODE SEC L/L HOURS DAYS INSTRUCTOR ROOM COLLEGE

221 PROFESSIONAL STANDARDS 0.5 UNIT

Introduction and hands-on orientation to the dental assisting profession and the career of dentistry

30556 Lec Pegues ONLINE Alameda

This class is 100% online with no mandatory scheduled Zoom meetings. Instruction will be provided through the college learning management system Canvas and Zoom software. On the course start date, log into Canvas to begin. Please contact instructor at cpegues@peralta.edu for more information. All instructions and communications for this class will be sent to Peralta student email accounts. To access your student email account, go to www.peralta.edu and click on "For Students" on the left side. Then select "Student Email".

251 DENTAL TERMINOLOGY 1 UNIT

Introduction to dental terminology

30170 Lec Pegues ONLINE Alameda

This class is 100% online with no mandatory scheduled Zoom meetings. Instruction will be provided through the college learning management system Canvas and Zoom software. On the course start date, log into Canvas to begin. Please contact instructor at cpegues@peralta.edu for more information. All instructions and communications for this class will be sent to Peralta student email accounts. To access your student email account, go to www.peralta.edu and click on "For Students" on the left side. Then select "Student Email".

ECONOMICS ECON

**** 1 PRINCIPLES OF ECONOMICS (MACRO-ECONOMICS) 3 UNITS**

Introductory economic concepts

PREREQUISITE: MATH 203 OR 211D

30200 Lec Bajrami ONLINE Alameda

07/06/2026-07/30/2026 This class is 100% online with no mandatory scheduled Zoom meetings. Instruction will be provided through the college learning management system Canvas and Zoom software. On the course start date, log into Canvas to begin. Please contact instructor at dbajrami@peralta.edu for more information. All instructions and communications for this class will be sent to Peralta student email accounts. To access your student email account, go to www.peralta.edu and click on "For Students" on the left side. Then select "Student Email".

30201 Lec Gueye ONLINE Alameda

This class is 100% online with no mandatory scheduled Zoom meetings. Instruction will be provided through the college learning management system Canvas and Zoom software. On the course start date, log into Canvas to begin. Please contact instructor at sgueye@peralta.edu for more information. All instructions and communications for this class will be sent to Peralta student email accounts. To access your student email account, go to www.peralta.edu and click on "For Students" on the left side. Then select "Student Email".

30202 Lec Bajrami ONLINE Alameda

07/06/2026-07/30/2026 This class is 100% online with no mandatory scheduled Zoom meetings. Instruction will be provided through the college learning management system Canvas and Zoom software. On the course start date, log into Canvas to begin. Please contact instructor at dbajrami@peralta.edu for more information. All instructions and communications for this class will be sent to Peralta student email accounts. To access your student email account, go to www.peralta.edu and click on "For Students" on the left side. Then select "Student Email".

**** 2 PRINCIPLES OF ECONOMICS (MICRO-ECONOMICS) 3 UNITS**

Principles of micro-economics

PREREQUISITE: MATH 203 OR 211D

30203 Lec Bajrami ONLINE Alameda

07/06/2026-07/30/2026 This class is 100% online with no mandatory scheduled Zoom meetings. Instruction will be provided through the college learning management system Canvas and Zoom software. On the course start date, log into Canvas to begin. Please contact instructor at dbajrami@peralta.edu for more information. All instructions and communications for this class will be sent to Peralta student email accounts. To access your student email account, go to www.peralta.edu and click on "For Students" on the left side. Then select "Student Email".

30204 Lec Gueye ONLINE Alameda

This class is 100% online with no mandatory scheduled Zoom meetings. Instruction will be provided through the college learning management system Canvas and Zoom software. On the course start date, log into Canvas to begin. Please contact instructor at sgueye@peralta.edu for more information. All instructions and communications for this class will be sent to Peralta student email accounts. To access your student email account, go to www.peralta.edu and click on "For Students" on the left side. Then select "Student Email".

ENGLISH ENGL

**** C1000 ACADEMIC READING AND WRITING 4 UNITS**

In this course, students receive instruction in academic reading and writing, including writing processes, effective use of language, analytical thinking, and the foundations of academic research

PREREQUISITE: PLACEMENT AS DETERMINED BY THE COLLEGE'S MULTIPLE MEASURES ASSESSMENT PROCESS.

30127 Lec Rubin ONLINE Alameda

*** Low Cost Instructional Section ** This class is 100% online with no mandatory scheduled Zoom meetings. Instruction will be provided through the college learning management system Canvas and Zoom software. On the course start date, log into Canvas to begin. Please contact instructor at jrubin@peralta.edu for more information. All instructions and communications for this class will be sent to Peralta student email accounts. To access your student email account, go to www.peralta.edu and click on "For Students" on the left side. Then select "Student Email".*

30177 Lec Jones ONLINE Alameda

This class is 100% online with no mandatory scheduled Zoom meetings. Instruction will be provided through the college learning management system Canvas and Zoom software. On the course start date, log into Canvas to begin. Please contact instructor at majones@peralta.edu for more information. All instructions and communications for this class will be sent to Peralta student email accounts. To access your student email account, go to www.peralta.edu and click on "For Students" on the left side. Then select "Student Email".

**** C1001 CRITICAL THINKING AND WRITING 3 UNITS**

In this course, students receive instruction in critical thinking for purposes of constructing, evaluating, and composing arguments in a variety of rhetorical forms, using primarily non-fiction texts, refining writing skills and research strategies developed in ENGL C1000 College Reading and Writing (C-ID ENGL 100) or similar first-year college writing course

PREREQUISITE: ENGL 1A

30134 Lec Pappas ONLINE Alameda

*** Low Cost Instructional Section ** This class is 100% online with no mandatory scheduled Zoom meetings. Instruction will be provided through the college learning management system Canvas and Zoom software. On the course start date, log into Canvas to begin. Please contact instructor at pjpappas@peralta.edu for more information. All instructions and communications for this class will be sent to Peralta student email accounts. To access your student email account, go to www.peralta.edu and click on "For Students" on the left side. Then select "Student Email".*

30178 Lec Vaughn ONLINE Alameda

This class is 100% online with no mandatory scheduled Zoom meetings. Instruction will be provided through the college learning management system Canvas and Zoom software. On the course start date, log into Canvas to begin. Please contact instructor at svaughn@peralta.edu for more information. All instructions and communications for this class will be sent to Peralta student email accounts. To access your student email account, go to www.peralta.edu and click on "For Students" on the left side. Then select "Student Email".

**** 1B COMPOSITION AND READING 4 UNITS**

Continued expository writing

PREREQUISITE: ENGL 1A

30156 Lec Jones ONLINE Alameda

CODE	SEC L/L HOURS	DAYS	INSTRUCTOR	ROOM	COLLEGE

This class is 100% online with no mandatory scheduled Zoom meetings. Instruction will be provided through the college learning management system Canvas and Zoom software. On the course start date, log into Canvas to begin. Please contact instructor at majones@peralta.edu for more information. All instructions and communications for this class will be sent to Peralta student email accounts. To access your student email account, go to www.peralta.edu and click on "For Students" on the left side. Then select "Student Email".

ETHNIC STUDIES — ETHST

** 1 INTRODUCTION TO ETHNIC STUDIES — 3 UNITS

Survey of the American experience of ethnic and racial relations

30169 Lec Wu ONLINE Alameda

*** Zero Cost textbook ** This class is 100% online with no mandatory scheduled Zoom meetings. Instruction will be provided through the college learning management system Canvas and Zoom software. On the course start date, log into Canvas to begin. Please contact instructor at mitchelwu@peralta.edu for more information. All instructions and communications for this class will be sent to Peralta student email accounts. To access your student email account, go to www.peralta.edu and click on "For Students" on the left side. Then select "Student Email". Cost Cutter Alert: This course section uses only zero-cost course materials. Course materials are provided digitally free of charge. Printed materials are sometimes available for purchase.*

30213 Lec Quezada ONLINE Alameda

*** Zero Cost textbook ** 07/06/2026-07/30/2026 This class is 100% online with no mandatory scheduled Zoom meetings. Instruction will be provided through the college learning management system Canvas and Zoom software. On the course start date, log into Canvas to begin. Please contact instructor at aquezada@peralta.edu for more information. All instructions and communications for this class will be sent to Peralta student email accounts. To access your student email account, go to www.peralta.edu and click on "For Students" on the left side. Then select "Student Email". Cost Cutter Alert: This course section uses only zero-cost course materials. Course materials are provided digitally free of charge. Printed materials are sometimes available for purchase.*

30538 Lec Campbell ONLINE Alameda

*** Zero Cost textbook ** 06/22/2026-08/13/2026 This class is 100% online with no mandatory scheduled Zoom meetings. Instruction will be provided through the college learning management system Canvas and Zoom software. On the course start date, log into Canvas to begin. Please contact instructor at jcampbell@peralta.edu for more information. All instructions and communications for this class will be sent to Peralta student email accounts. To access your student email account, go to www.peralta.edu and click on "For Students" on the left side. Then select "Student Email". Cost Cutter Alert: This course section uses only zero-cost course materials. Course materials are provided digitally free of charge. Printed materials are sometimes available for purchase.*

GEOGRAPHY — GEOG

** 1 PHYSICAL GEOGRAPHY — 3 UNITS

Basic elements of the earth's physical systems and processes

30129 Lec Patrich ONLINE Alameda

*** Zero Cost textbook ** 06/22/2026-08/13/2026 This class is 100% online with no mandatory scheduled Zoom meetings. Instruction will be provided through the college learning management system Canvas and Zoom software. On the course start date, log into Canvas to begin. Please contact instructor at jpatrich@peralta.edu for more information. All instructions and communications for this class will be sent to Peralta student email accounts. To access your student email account, go to www.peralta.edu and click on "For Students" on the left side. Then select "Student Email". Cost Cutter Alert: This course section uses only zero-cost course materials. Course materials are provided digitally free of charge. Printed materials are sometimes available for purchase.*

HEALTH EDUCATION — HLTED

** 9 FIRST AID AND SAFETY — 2 UNITS

Introduction to first aid and safety

30165 Lec Dewrance ONLINE Alameda

07/06/2026-07/30/2026 This class is 100% online with no mandatory scheduled Zoom meetings. Instruction will be provided through the college learning management system Canvas and Zoom software. On the course start date, log into Canvas to begin. Please Contact instructor at ldewrance@peralta.edu for more information. All instructions and communications for this class will be sent to Peralta student email accounts. To access your student email account, go to www.peralta.edu and click on "For Students" on the left side. Then select "Student Email".

HISTORY — HIST

** 7A HISTORY OF THE UNITED STATES TO 1877 — 3 UNITS

History of the United States from colonial days to Reconstruction (1877)

30128 Lec Loretto ONLINE Alameda

This class is 100% online with no mandatory scheduled Zoom meetings. Instruction will be provided through the college learning management system Canvas and Zoom software. On the course start date, log into Canvas to begin. Please contact instructor at eloretto@peralta.edu for more information. All instructions and communications for this class will be sent to Peralta student email accounts. To access your student email account, go to www.peralta.edu and click on "For Students" on the left side. Then select "Student Email".

30133 Lec Loretto ONLINE Alameda

This class is 100% online with no mandatory scheduled Zoom meetings. Instruction will be provided through the college learning management system Canvas and Zoom software. On the course start date, log into Canvas to begin. Please contact instructor at eloretto@peralta.edu for more information. All instructions and communications for this class will be sent to Peralta student email accounts. To access your student email account, go to www.peralta.edu and click on "For Students" on the left side. Then select "Student Email".

** 7B HISTORY OF THE UNITED STATES SINCE 1865 — 3 UNITS

History of the United States from the end of the Civil War to the present

30149 Lec Story ONLINE Alameda

This class is 100% online with no mandatory scheduled Zoom meetings. Instruction will be provided through the college learning management system Canvas and Zoom software. On the course start date, log into Canvas to begin. Please contact instructor at mstory@peralta.edu for more information. All instructions and communications for this class will be sent to Peralta student email accounts. To access your student email account, go to www.peralta.edu and click on "For Students" on the left side. Then select "Student Email".

30174 Lec Gonzalez ONLINE Alameda

This class is 100% online with no mandatory scheduled Zoom meetings. Instruction will be provided through the college learning management system Canvas and Zoom software. On the course start date, log into Canvas to begin. Please contact instructor at gabrielgonzalez@peralta.edu for more information. All instructions and communications for this class will be sent to Peralta student email accounts. To access your student email account, go to www.peralta.edu and click on "For Students" on the left side. Then select "Student Email".

KINESIOLOGY (FORMERLY PE) — KIN

** 54A CROSS FITNESS I - FUNDAMENTALS — 1 UNIT

Activity class

30188 Lab Altenbach ONLINE Alameda

06/22/2026-08/13/2026 This class is 100% online with no mandatory scheduled Zoom meetings. Instruction will be provided through the college learning management system Canvas and Zoom software. On the course start date, log into Canvas to begin. Please contact instructor at saltenbach@peralta.edu for more information. All instructions and communications for this class will be sent to Peralta student email accounts. To access your student email account, go to www.peralta.edu and click on "For Students" on the left side. Then select "Student Email".

** 54B CROSS FITNESS II - BEGINNING — 1 UNIT

Activity class

30189 Lab Altenbach ONLINE Alameda

06/22/2026-08/13/2026 This class is 100% online with no mandatory scheduled Zoom meetings. Instruction will be provided through the college learning

CODE	SEC L/L HOURS	DAYS	INSTRUCTOR	ROOM	COLLEGE

management system Canvas and Zoom software. On the course start date, log into Canvas to begin. Please contact instructor at saltenbach@peralta.edu for more information. All instructions and communications for this class will be sent to Peralta student email accounts. To access your student email account, go to www.peralta.edu and click on "For Students" on the left side. Then select "Student Email".

** 54C CROSS FITNESS III - INTERMEDIATE 1 UNIT

Activity class

30190 Lab Altenbach ONLINE Alameda

06/22/2026-08/13/2026 This class is 100% online with no mandatory scheduled Zoom meetings. Instruction will be provided through the college learning management system Canvas and Zoom software. On the course start date, log into Canvas to begin. Please contact instructor at saltenbach@peralta.edu for more information. All instructions and communications for this class will be sent to Peralta student email accounts. To access your student email account, go to www.peralta.edu and click on "For Students" on the left side. Then select "Student Email".

** 54D CROSS FITNESS IV - EXPERIENCED 1 UNIT

Activity class

30191 Lab Altenbach ONLINE Alameda

06/22/2026-08/13/2026 This class is 100% online with no mandatory scheduled Zoom meetings. Instruction will be provided through the college learning management system Canvas and Zoom software. On the course start date, log into Canvas to begin. Please contact instructor at saltenbach@peralta.edu for more information. All instructions and communications for this class will be sent to Peralta student email accounts. To access your student email account, go to www.peralta.edu and click on "For Students" on the left side. Then select "Student Email".

** 58A FITNESS CENTER STRENGTH TRAINING I - FUNDAMENTAL 0.5 UNIT

Activity class

30180 Lab 4:00-6:05 PM T Th Altenbach G214 Alameda

06/22/2026-08/13/2026 This class is on-campus and meets physically in-person on TTH 4:00-6:05pm. Please contact instructor at saltenbach@peralta.edu for more information. Canvas usage or other digital learning tools may apply.

** 58B FITNESS CENTER STRENGTH TRAINING II - BEGINNING 0.5 UNIT

Activity class

30181 Lab 4:00-6:05 PM T Th Altenbach G214 Alameda

06/22/2026-08/13/2026 This class is on-campus and meets physically in-person on TTH 4:00-6:05pm. Please contact instructor at saltenbach@peralta.edu for more information. Canvas usage or other digital learning tools may apply.

** 58C FITNESS CENTER STRENGTH TRAINING III - INTERMEDIATE 0.5 UNIT

Activity class

30182 Lab 4:00-6:05 PM T Th Altenbach G214 Alameda

06/22/2026-08/13/2026 This class is on-campus and meets physically in-person on TTH 4:00-6:05pm. Please contact instructor at saltenbach@peralta.edu for more information. Canvas usage or other digital learning tools may apply.

** 58D FITNESS CENTER STRENGTH TRAINING IV - EXPERIENCED 0.5 UNIT

Activity class

30183 Lab 4:00-6:05 PM T Th Altenbach G214 Alameda

06/22/2026-08/13/2026 This class is on-campus and meets physically in-person on TTH 4:00-6:05pm. Please contact instructor at saltenbach@peralta.edu for more information. Canvas usage or other digital learning tools may apply.

** 74A BADMINTON I - FUNDAMENTALS 0.5 UNIT

Activity class

30219 Lab 6:30-9:20 PM T Th Altenbach G105 Alameda

This class is on-campus and meets physically in-person on TTH 6:30-9:20pm. Please contact instructor at saltenbach@peralta.edu for more information. Canvas usage or other digital learning tools may apply.

CODE	SEC L/L HOURS	DAYS	INSTRUCTOR	ROOM	COLLEGE

** 74B BADMINTON II - BEGINNING 0.5 UNIT

Activity class

30220 Lab 6:30-9:20 PM T Th Altenbach G105 Alameda

This class is on-campus and meets physically in-person on TTH 6:30-9:20pm. Please contact instructor at saltenbach@peralta.edu for more information. Canvas usage or other digital learning tools may apply.

** 74C BADMINTON III - INTERMEDIATE 0.5 UNIT

Activity class

30221 Lab 6:30-9:20 PM T Th Altenbach G105 Alameda

This class is on-campus and meets physically in-person on TTH 6:30-9:20pm. Please contact instructor at saltenbach@peralta.edu for more information. Canvas usage or other digital learning tools may apply.

** 74D BADMINTON IV - COMPETITIVE 0.5 UNIT

Activity class

30222 Lab 6:30-9:20 PM T Th Altenbach G105 Alameda

This class is on-campus and meets physically in-person on TTH 6:30-9:20pm. Please contact instructor at saltenbach@peralta.edu for more information. Canvas usage or other digital learning tools may apply.

MATHEMATICS - SEE STAT FOR MATH MATH 13

** 3A CALCULUS I 5 UNITS

Theorems on limits and continuous functions, derivatives, differentials, applications

PREREQUISITE: MATH 2; OR MATH 1 & 50

30153 Lec Karunaratne ONLINE Alameda

*** Zero Cost textbook ** This class is 100% online with no mandatory scheduled Zoom meetings. Instruction will be provided through the college learning management system Canvas and Zoom software. On the course start date, log into Canvas to begin. Please contact instructor at gkarunaratne@peralta.edu for more information. All instructions and communications for this class will be sent to Peralta student email accounts. To access your student email account, go to www.peralta.edu and click on "For Students" on the left side. Then select "Student Email". Cost Cutter Alert: This course section uses only zero-cost course materials. Course materials are provided digitally free of charge. Printed materials are sometimes available for purchase.*

30173 Lec Ghiselli ONLINE Alameda

*** Zero Cost textbook ** This class is 100% online with no mandatory scheduled Zoom meetings. Instruction will be provided through the college learning management system Canvas and Zoom software. On the course start date, log into Canvas to begin. Please contact instructor at mghiselli@peralta.edu for more information. All instructions and communications for this class will be sent to Peralta student email accounts. To access your student email account, go to www.peralta.edu and click on "For Students" on the left side. Then select "Student Email". Cost Cutter Alert: This course section uses only zero-cost course materials. Course materials are provided digitally free of charge. Printed materials are sometimes available for purchase.*

** 3B CALCULUS II 5 UNITS

Applications of the definite integral

PREREQUISITE : MATH 3A

30154 Lec Lee ONLINE Alameda

*** Zero Cost textbook ** This class is 100% online with no mandatory scheduled Zoom meetings. Instruction will be provided through the college learning management system Canvas and Zoom software. On the course start date, log into Canvas to begin. Please contact instructor at minyounglee@peralta.edu for more information. All instructions and communications for this class will be sent to Peralta student email accounts. To access your student email account, go to www.peralta.edu and click on "For Students" on the left side. Then select "Student Email". Cost Cutter Alert: This course section uses only zero-cost course materials. Course materials are provided digitally free of charge. Printed materials are sometimes available for purchase.*

30568 Lec Murai ONLINE Alameda

*** Zero Cost textbook ** This class is 100% online with no mandatory scheduled Zoom meetings. Instruction will be provided through the college*

CODE SEC L/L HOURS DAYS INSTRUCTOR ROOM COLLEGE

learning management system Canvas and Zoom software. On the course start date, log into Canvas to begin. Please contact instructor at lmurai@peralta.edu for more information. All instructions and communications for this class will be sent to Peralta student email accounts. To access your student email account, go to www.peralta.edu and click on "For Students" on the left side. Then select "Student Email". Cost Cutter Alert: This course section uses only zero-cost course materials. Course materials are provided digitally free of charge. Printed materials are sometimes available for purchase.

**** 3C CALCULUS III 5 UNITS**

Partial differentiation

PREREQUISITE: MATH 3B

30141 Lec Riazati ONLINE Alameda

*** Zero Cost textbook ** 06/22/2026-08/13/2026 This class is 100% online with no mandatory scheduled Zoom meetings. Instruction will be provided through the college learning management system Canvas and Zoom software. On the course start date, log into Canvas to begin. Please contact instructor at friazati@peralta.edu for more information. All instructions and communications for this class will be sent to Peralta student email accounts. To access your student email account, go to www.peralta.edu and click on "For Students" on the left side. Then select "Student Email". Cost Cutter Alert: This course section uses only zero-cost course materials. Course materials are provided digitally free of charge. Printed materials are sometimes available for purchase.*

30198 Lec Montgomery ONLINE Alameda

*** Zero Cost textbook ** 06/22/2026-08/13/2026 This class is 100% online with no mandatory scheduled Zoom meetings. Instruction will be provided through the college learning management system Canvas and Zoom software. On the course start date, log into Canvas to begin. Please contact instructor at cemontgomery@peralta.edu for more information. All instructions and communications for this class will be sent to Peralta student email accounts. To access your student email account, go to www.peralta.edu and click on "For Students" on the left side. Then select "Student Email". Cost Cutter Alert: This course section uses only zero-cost course materials. Course materials are provided digitally free of charge. Printed materials are sometimes available for purchase.*

**** 3E LINEAR ALGEBRA 3 UNITS**

Linear algebra

PREREQUISITE : MATH 3A

30143 Lec Herrera ONLINE Alameda

This class is 100% online with no mandatory scheduled Zoom meetings. Instruction will be provided through the college learning management system Canvas and Zoom software. On the course start date, log into Canvas to begin. Please contact instructor at eherrera@peralta.edu for more information. All instructions and communications for this class will be sent to Peralta student email accounts. To access your student email account, go to www.peralta.edu and click on "For Students" on the left side. Then select "Student Email".

**** 3F DIFFERENTIAL EQUATIONS 3 UNITS**

Ordinary differential equations

PREREQUISITE: MATH 3C

30142 Lec Moreno-Vasquez ONLINE Alameda

*** Zero Cost textbook ** This class is 100% online with no mandatory scheduled Zoom meetings. Instruction will be provided through the college learning management system Canvas and Zoom software. On the course start date, log into Canvas to begin. Please contact instructor at rmorenovasquez@peralta.edu for more information. All instructions and communications for this class will be sent to Peralta student email accounts. To access your student email account, go to www.peralta.edu and click on "For Students" on the left side. Then select "Student Email". Cost Cutter Alert: This course section uses only zero-cost course materials. Course materials are provided digitally free of charge. Printed materials are sometimes available for purchase.*

**** 15 MATHEMATICS FOR LIBERAL ARTS STUDENTS 3 UNITS**

Fundamental ideas underlying modern mathematics

PREREQUISITE: MATH 203 OR 211D

30184 Lec Riazati ONLINE Alameda

*** Zero Cost textbook ** 06/22/2026-08/13/2026 This class is 100% online with no mandatory scheduled Zoom meetings. Instruction will be provided through the college learning management system Canvas and Zoom software.*

CODE SEC L/L HOURS DAYS INSTRUCTOR ROOM COLLEGE

On the course start date, log into Canvas to begin. Please contact instructor at friazati@peralta.edu for more information. All instructions and communications for this class will be sent to Peralta student email accounts. To access your student email account, go to www.peralta.edu and click on "For Students" on the left side. Then select "Student Email". Cost Cutter Alert: This course section uses only zero-cost course materials. Course materials are provided digitally free of charge. Printed materials are sometimes available for purchase.

MODERN MAKING MAKR

501 SUPERVISED MODERN MAKING 0 UNIT

Supervised design and production in the campus Fab Lab

30494 Lab Vega D103 Alameda

Open entry/open exit; Meets in the Fab Lab: MTWTH 9:40-12:30pm and 1:00-3:50pm.

530A DESKTOP CUTTER - INTRODUCTION AND SAFETY 0 UNIT

Selection, use and safety of desktop cutter and associated hand tools

30495 Lec Vega D103 Alameda

Open entry/open exit; Meets in the Fab Lab: MTWTH 9:40-12:30pm and 1:00-3:50pm.

530B DESKTOP CUTTER - DESIGN AND TESTING 0 UNIT

Designing projects to be made with the desktop cutter

30496 Lab Vega D103 Alameda

Open entry/open exit; Meets in the Fab Lab: MTWTH 9:40-12:30pm and 1:00-3:50pm.

530C DESKTOP CUTTER - PRODUCTION 0 UNIT

Production of project made with the desktop cutter

30497 Lab Vega D103 Alameda

Open entry/open exit; Meets in the Fab Lab: MTWTH 9:40-12:30pm and 1:00-3:50pm.

540A DYE SUBLIMATION PRINTER - INTRODUCTION AND SAFETY 0 UNIT

Use and safety of the Dye Sublimation Printer, associated tools and materials

30498 Lec Vega D103 Alameda

Open entry/open exit; Meets in the Fab Lab: MTWTH 9:40-12:30pm and 1:00-3:50pm.

540B DYE SUBLIMATION PRINTER - DESIGN AND TESTING 0 UNIT

Designing projects to be made with the Dye Sublimation Printer

30499 Lab Vega D103 Alameda

Open entry/open exit; Meets in the Fab Lab: MTWTH 9:40-12:30pm and 1:00-3:50pm.

540C DYE SUBLIMATION PRINTER - PRODUCTION 0 UNIT

Production of project made with the Dye Sublimation Printer

30500 Lab Vega D103 Alameda

Open entry/open exit; Meets in the Fab Lab: MTWTH 9:40-12:30pm and 1:00-3:50pm.

560A LASER CUTTER - INTRODUCTION AND SAFETY 0 UNIT

Basic use and safety for the laser cutter

30501 Lec Vega D103 Alameda

Open entry/open exit; Meets in the Fab Lab: MTWTH 9:40-12:30pm and 1:00-3:50pm.

CODE	SEC L/L HOURS	DAYS	INSTRUCTOR	ROOM	COLLEGE

560B LASER CUTTER - DESIGN AND TESTING — 0 UNIT

Designing projects to be made with the laser cutter

30502 Lab Vega D103 Alameda

Open entry/open exit; Meets in the Fab Lab: MTWTH 9:40-12:30pm and 1:00-3:50pm.

560C LASER CUTTER - PRODUCTION — 0 UNIT

Production of project made with the laser cutter

30503 Lab Vega D103 Alameda

Open entry/open exit; Meets in the Fab Lab: MTWTH 9:40-12:30pm and 1:00-3:50pm.

570A 3D PRINTER - INTRODUCTION AND SAFETY — 0 UNIT

Basic use and safety for the 3D printer

30504 Lec Vega D103 Alameda

Open entry/open exit; Meets in the Fab Lab: MTWTH 9:40-12:30pm and 1:00-3:50pm.

570B 3D PRINTER - DESIGN AND TESTING — 0 UNIT

Designing projects to be made with the 3D printer

30505 Lab Vega D103 Alameda

Open entry/open exit; Meets in the Fab Lab: MTWTH 9:40-12:30pm and 1:00-3:50pm.

570C 3D PRINTER - PRODUCTION — 0 UNIT

Production of project made with the 3D printer

30506 Lab Vega D103 Alameda

Open entry/open exit; Meets in the Fab Lab: MTWTH 9:40-12:30pm and 1:00-3:50pm.

POLITICAL SCIENCE (FORMERLY POSCI) — *POLS*

**** C1000 AMERICAN GOVERNMENT AND POLITICS — 3 UNITS**

This course is an introduction to government and politics in the United States and California

30562 Lec Hurtado-Ortiz ONLINE Alameda

*** Zero Cost textbook ** This class is 100% online with no mandatory scheduled Zoom meetings. Instruction will be provided through the college learning management system Canvas and Zoom software. On the course start date, log into Canvas to begin. Please contact instructor at jhortiz@peralta.edu for more information. All instructions and communications for this class will be sent to Peralta student email accounts. To access your student email account, go to www.peralta.edu and click on "For Students" on the left side. Then select "Student Email". Cost Cutter Alert: This course section uses only zero-cost course materials. Course materials are provided digitally free of charge. Printed materials are sometimes available for purchase.*

PSYCHOLOGY- FORMERLY PSYCH — *PSYC*

**** C1000 INTRODUCTION TO PSYCHOLOGY — 3 UNITS**

This course is an introduction to psychology, which is the study of the mind and behavior

30542 Lec Chishty ONLINE Alameda

*** Zero Cost textbook ** This class is 100% online with no mandatory scheduled Zoom meetings. Instruction will be provided through the college learning management system Canvas and Zoom software. On the course start date, log into Canvas to begin. Please contact instructor at echishty@peralta.edu for more information. All instructions and communications for this class will be sent to Peralta student email accounts. To access your student email account, go to www.peralta.edu and click on "For Students" on the left side. Then select "Student Email". Cost Cutter Alert: This course section uses only zero-cost course materials. Course materials are provided digitally free of charge. Printed materials are sometimes available for purchase.*

CODE	SEC L/L HOURS	DAYS	INSTRUCTOR	ROOM	COLLEGE

PSYCHOLOGY- SEE ALSO PSYC — *PSYCH*

**** 1B INTRODUCTION TO GENERAL PSYCHOLOGY — 3 UNITS**

Exploration of awareness and development of personality

30210 Lec Peterson-Guada ONLINE Alameda

*** Zero Cost textbook ** This class is 100% online with no mandatory scheduled Zoom meetings. Instruction will be provided through the college learning management system Canvas and Zoom software. On the course start date, log into Canvas to begin. Please contact instructor at speterson@peralta.edu for more information. All instructions and communications for this class will be sent to Peralta student email accounts. To access your student email account, go to www.peralta.edu and click on "For Students" on the left side. Then select "Student Email". Cost Cutter Alert: This course section uses only zero-cost course materials. Course materials are provided digitally free of charge. Printed materials are sometimes available for purchase.*

**** 28 INTRODUCTION TO RESEARCH METHODS IN PSYCHOLOGY — 3 UNITS**

Introduction to research methods for psychology

PREREQUISITE: PSYCH 1A AND MATH 13

30585 Lec Williams ONLINE Alameda

This class is 100% online with no mandatory scheduled Zoom meetings. Instruction will be provided through the college learning management system Canvas and Zoom software. On the course start date, log into Canvas to begin. Please contact instructor at gwilliams@peralta.edu for more information. All instructions and communications for this class will be sent to Peralta student email accounts. To access your student email account, go to www.peralta.edu and click on "For Students" on the left side. Then select "Student Email".

*** 34 STRESS MANAGEMENT AND WELL BEING — 3 UNITS**

Overview of psychological and physiological manifestations of stress in the context of wellness and living in the Modern World System

30152 Lec Peterson-Guada ONLINE Alameda

*** Zero Cost textbook ** This class is 100% online with no mandatory scheduled Zoom meetings. Instruction will be provided through the college learning management system Canvas and Zoom software. On the course start date, log into Canvas to begin. Please contact instructor at speterson@peralta.edu for more information. All instructions and communications for this class will be sent to Peralta student email accounts. To access your student email account, go to www.peralta.edu and click on "For Students" on the left side. Then select "Student Email". Cost Cutter Alert: This course section uses only zero-cost course materials. Course materials are provided digitally free of charge. Printed materials are sometimes available for purchase.*

534 STRESS MANAGEMENT AND WELL-BEING — 0 UNIT

Overview of psychological and physiological manifestations of stress in the context of wellness and living in the Modern World System

30543 Lec Peterson-Guada ONLINE Alameda

*** Zero Cost textbook ** This class is 100% online with no mandatory scheduled Zoom meetings. Instruction will be provided through the college learning management system Canvas and Zoom software. On the course start date, log into Canvas to begin. Please contact instructor at speterson@peralta.edu for more information. All instructions and communications for this class will be sent to Peralta student email accounts. To access your student email account, go to www.peralta.edu and click on "For Students" on the left side. Then select "Student Email". Cost Cutter Alert: This course section uses only zero-cost course materials. Course materials are provided digitally free of charge. Printed materials are sometimes available for purchase.*

CODE	SEC L/L HOURS	DAYS	INSTRUCTOR	ROOM	COLLEGE

SOCIOLOGY *SOC*

** 1 INTRODUCTION TO SOCIOLOGY 3 UNITS

Basic concepts, theoretical approaches, and methods of sociology

30135 Lec Hendrie ONLINE Alameda

*** Zero Cost textbook ** 06/22/2026-08/13/2026 This class is 100% online with no mandatory scheduled Zoom meetings. Instruction will be provided through the college learning management system Canvas and Zoom software. On the course start date, log into Canvas to begin. Please contact instructor at ghendrie@peralta.edu for more information. All instructions and communications for this class will be sent to Peralta student email accounts. To access your student email account, go to www.peralta.edu and click on "For Students" on the left side. Then select "Student Email". Cost Cutter Alert: This course section uses only zero-cost course materials. Course materials are provided digitally free of charge. Printed materials are sometimes available for purchase.*

** 2 SOCIAL PROBLEMS 3 UNITS

Study of society through the application of sociological principles and critical thinking skills to the identification and analysis of selected social problems

30157 Lec Harris ONLINE Alameda

*** Zero Cost textbook ** 06/22/2026-08/13/2026 This class is 100% online with no mandatory scheduled Zoom meetings. Instruction will be provided through the college learning management system Canvas and Zoom software. On the course start date, log into Canvas to begin. Please contact instructor at richardharris@peralta.edu for more information. All instructions and communications for this class will be sent to Peralta student email accounts. To access your student email account, go to www.peralta.edu and click on "For Students" on the left side. Then select "Student Email". Cost Cutter Alert: This course section uses only zero-cost course materials. Course materials are provided digitally free of charge. Printed materials are sometimes available for purchase.*

** 5 MINORITY GROUPS 3 UNITS

Analysis of racial, religious, and ethnic minority groups

30140 Lec Sharei ONLINE Alameda

*** Zero Cost textbook ** 07/06/2026-07/30/2026 This class is 100% online with no mandatory scheduled Zoom meetings. Instruction will be provided through the college learning management system Canvas and Zoom software. On the course start date, log into Canvas to begin. Please contact instructor at nsharei@peralta.edu for more information. All instructions and communications for this class will be sent to Peralta student email accounts. To access your student email account, go to www.peralta.edu and click on "For Students" on the left side. Then select "Student Email". Cost Cutter Alert: This course section uses only zero-cost course materials. Course materials are provided digitally free of charge. Printed materials are sometimes available for purchase.*

STATISTICS (FORMERLY MATH 13) *STAT*

** C1000 INTRODUCTION TO STATISTICS 4 UNITS

This course is an introduction to statistical thinking and processes, including methods and concepts for discovery and decision-making using data

PR: MATH-PLACEMENT

30569 Lec Beal-Uribe ONLINE Alameda

*** Zero Cost textbook ** 07/06/2026-07/30/2026 This class is 100% online with no mandatory scheduled Zoom meetings. Instruction will be provided through the college learning management system Canvas and Zoom software. On the course start date, log into Canvas to begin. Please contact instructor at kbealuribe@peralta.edu for more information. All instructions and communications for this class will be sent to Peralta student email accounts. To access your student email account, go to www.peralta.edu and click on "For Students" on the left side. Then select "Student Email". Cost Cutter Alert: This course section uses only zero-cost course materials. Course materials are provided digitally free of charge. Printed materials are sometimes available for purchase.*

30570 Lec Beal-Uribe ONLINE Alameda

*** Zero Cost textbook ** 07/06/2026-07/30/2026 This class is 100% online with no mandatory scheduled Zoom meetings. Instruction will be provided through the college learning management system Canvas and Zoom software. On the course start date, log into Canvas to begin. Please contact instructor at kbealuribe@peralta.edu for more information. All instructions and communications for this class will be sent to Peralta student email accounts. To access your student email account, go to www.peralta.edu and click on "For Students" on the left side. Then select "Student Email". Cost Cutter Alert: This course section uses only zero-cost course materials. Course materials are provided digitally free of charge. Printed materials are sometimes available for purchase.*

30571 Lec Wu ONLINE Alameda

*** Zero Cost textbook ** This class is 100% online with no mandatory scheduled Zoom meetings. Instruction will be provided through the college learning management system Canvas and Zoom software. On the course start date, log into Canvas to begin. Please contact instructor at christopherwu@peralta.edu for more information. All instructions and communications for this class will be sent to Peralta student email accounts. To access your student email account, go to www.peralta.edu and click on "For Students" on the left side. Then select "Student Email". Cost Cutter Alert: This course section uses only zero-cost course materials. Course materials are provided digitally free of charge. Printed materials are sometimes available for purchase.*

30572 Lec Bui ONLINE Alameda

*** Zero Cost textbook ** This class is 100% online with no mandatory scheduled Zoom meetings. Instruction will be provided through the college learning management system Canvas and Zoom software. On the course start date, log into Canvas to begin. Please contact instructor at pbui@peralta.edu for more information. All instructions and communications for this class will be sent to Peralta student email accounts. To access your student email account, go to www.peralta.edu and click on "For Students" on the left side. Then select "Student Email". Cost Cutter Alert: This course section uses only zero-cost course materials. Course materials are provided digitally free of charge. Printed materials are sometimes available for purchase.*

Fall Courses

The Following Courses are for Fall 2026

For a more up-to-date listing of classes, visit Campus Solutions at **sa.peralta.edu**

CODE SEC L/L HOURS DAYS INSTRUCTOR ROOM COLLEGE

AFRICAN-AMERICAN STUDIES AFRAM

** 5 THE AFRICAN AMERICAN FAMILY IN THE UNITED STATES 3 UNITS

History related to the formation of the black family

40937 Lec Campbell ONLINE Alameda

09/14/2026-12/19/2026 This class is 100% online with no mandatory scheduled Zoom meetings. Instruction will be provided through the college learning management system Canvas and Zoom software. On the course start date, log into Canvas to begin. Please contact instructor at jcampbell@peralta.edu for more information. All instructions and communications for this class will be sent to Peralta student email accounts. To access your student email account, go to www.peralta.edu and click on "For Students" on the left side. Then select "Student Email".

8 AFRICAN AMERICAN POLITICS 3 UNITS

Analysis and understanding of major trends and developments in the politics of African Americans

40938 Lec Campbell ONLINE Alameda

10/12/2026-12/19/2026 This class is 100% online with no mandatory scheduled Zoom meetings. Instruction will be provided through the college learning management system Canvas and Zoom software. On the course start date, log into Canvas to begin. Please contact instructor at jcampbell@peralta.edu for more information. All instructions and communications for this class will be sent to Peralta student email accounts. To access your student email account, go to www.peralta.edu and click on "For Students" on the left side. Then select "Student Email".

18 AFRICAN HERITAGE OF LATIN AMERICA 3 UNITS

Survey of the influence of African people throughout Latin America

43037 Lec 3:45-5:00 PM MT Walker -CHS Alameda

Dual Enrollment Class at Castlemont High School in Oakland.

** 32 AFRICAN-AMERICAN HISTORY: 1945 TO PRESENT 3 UNITS

Survey of the experience of African Americans in the United States from 1945 to the present

40829 Lec Walker ONLINE Alameda

This class is 100% online with no mandatory scheduled Zoom meetings. Instruction will be provided through the college learning management system Canvas and Zoom software. On the course start date, log into Canvas to begin. Please contact instructor at hwalker@peralta.edu for more information. All instructions and communications for this class will be sent to Peralta student email accounts. To access your student email account, go to www.peralta.edu and click on "For Students" on the left side. Then select "Student Email".

ANTHROPOLOGY ANTHR

** 1 INTRODUCTION TO PHYSICAL ANTHROPOLOGY 3 UNITS

Study of human beings and their ancestors

40550 Lec Bazua Morales HYBRID Alameda

*** Zero Cost textbook ** 09/14/2026-12/19/2026 This class is partially online with scheduled on-campus meetings on Wednesdays 9:30-10:45am. Instruction will be provided through the college learning management system Canvas and Zoom software. On the course start date, come to room D-115 to begin. Please contact instructor at cbmorales@peralta.edu for more information. All instructions and communications for this class will be sent to Peralta student email accounts. To access your student email account, go to www.peralta.edu and click on "For Students" on the left side. Then select "Student Email". Cost Cutter Alert: This course section uses only zero-cost course materials. Course materials are provided digitally free of charge. Printed materials are sometimes available for purchase.*

40550 Lec 9:30-10:45 AM W Bazua Morales D115 Alameda

*** Zero Cost textbook ** 09/14/2026-12/19/2026 This class is partially online with scheduled on-campus meetings on Wednesdays 9:30-10:45am. Instruction will be provided through the college learning management system Canvas and Zoom software. On the course start date, come to room D-115 to begin. Please contact instructor at cbmorales@peralta.edu for more information. All instructions and communications for this class will be sent to Peralta student email accounts. To access your student email account, go to www.peralta.edu and click on "For Students" on the left side. Then select "Student Email". Cost Cutter Alert: This course section uses only zero-cost course materials. Course materials are provided digitally free of charge. Printed materials are sometimes available for purchase.*

40656 Lec Buyagawan ONLINE Alameda

*** Zero Cost textbook ** This class is 100% online with no mandatory scheduled Zoom meetings. Instruction will be provided through the college learning management system Canvas and Zoom software. On the course start date, log into Canvas to begin. Please Contact instructor at nbuyagawan@peralta.edu for more information. All instructions and communications for this class will be sent to Peralta student email accounts. To access your student email account, go to www.peralta.edu and click on "For Students" on the left side. Then select "Student Email". Cost Cutter Alert: This course section uses only zero-cost course materials. Course materials are provided digitally free of charge. Printed materials are sometimes available for purchase.*

40740 Lec Oeh ONLINE Alameda

*** Zero Cost textbook ** 09/14/2026-12/19/2026 This class is 100% online with no mandatory scheduled Zoom meetings. Instruction will be provided through the college learning management system Canvas and Zoom software. On the course start date, log into Canvas to begin. Please Contact instructor at koeh@peralta.edu for more information. All instructions and communications for this class will be sent to Peralta student email accounts. To access your student email account, go to www.peralta.edu and click on "For Students" on the left side. Then select "Student Email". Cost Cutter Alert: This course section uses only zero-cost course materials. Course materials are provided digitally free of charge. Printed materials are sometimes available for purchase.*

40809 Lec Buyagawan ONLINE Alameda

*** Zero Cost textbook ** This class is 100% online with no mandatory scheduled Zoom meetings. Instruction will be provided through the college learning management system Canvas and Zoom software. On the course start date, log into Canvas to begin. Please Contact instructor at nbuyagawan@peralta.edu for more information. All instructions and communications for this class will be sent to Peralta student email accounts. To access your student email account, go to www.peralta.edu and click on "For Students" on the left side. Then select "Student Email". Cost Cutter Alert: This course section uses only zero-cost course materials. Course materials are provided digitally free of charge. Printed materials are sometimes available for purchase.*

** 1L PHYSICAL ANTHROPOLOGY LABORATORY 1 UNIT

Adjunct laboratory to ANTHR 1

PREREQUISITE OR COREQUISITE: ANTHR 1

40551 Lab Bazua Morales HYBRID Alameda

*** Zero Cost textbook ** 09/14/2026-12/19/2026 This class is partially online with scheduled on-campus meetings on Wednesdays 11:00-12:15pm. Instruction will be provided through the college learning management system Canvas and Zoom software. On the course start date, log into Canvas to begin. Please contact instructor at cbmorales@peralta.edu for more information. All instructions and communications for this class will be sent to Peralta student email accounts. To access your student email account, go to www.peralta.edu and click on "For Students" on the left side. Then select "Student Email". Cost Cutter Alert: This course section uses only zero-cost course materials. Course materials are provided digitally free of charge. Printed materials are sometimes available for purchase.*

40551 Lab 11:00-12:15 PM W Bazua Morales D115 Alameda

*** Zero Cost textbook ** 09/14/2026-12/19/2026 This class is partially online with scheduled on-campus meetings on Wednesdays 11:00-12:15pm. Instruction will be provided through the college learning management system Canvas and Zoom software. On the course start date, log into Canvas to begin. Please contact instructor at cbmorales@peralta.edu for more information. All instructions and communications for this class will be sent to Peralta student email accounts. To access your student email account, go to www.peralta.edu and click on "For Students" on the left side. Then select "Student Email". Cost Cutter Alert: This course section uses only zero-cost course materials. Course materials are provided digitally free of charge. Printed materials are sometimes available for purchase.*

40701 Lab Buyagawan ONLINE Alameda

CODE SEC L/L HOURS DAYS INSTRUCTOR ROOM COLLEGE

*** Zero Cost textbook ** This class is 100% online with no mandatory scheduled Zoom meetings. Instruction will be provided through the college learning management system Canvas and Zoom software. On the course start date, log into Canvas to begin. Please contact instructor at nbuyagawan@peralta.edu for more information. All instructions and communications for this class will be sent to Peralta student email accounts. To access your student email account, go to www.peralta.edu and click on "For Students" on the left side. Then select "Student Email". Cost Cutter Alert: This course section uses only zero-cost course materials. Course materials are provided digitally free of charge. Printed materials are sometimes available for purchase.*

**** 2 INTRODUCTION TO ARCHAEOLOGY AND PREHISTORY 3 UNITS**

World prehistory as reconstructed from the archaeological and physical evidence of cultural beginnings through the early agricultural civilizations of Africa, America and Euro-Asia

40733 Lec Oeh ONLINE Alameda

*** Zero Cost textbook ** 09/14/2026-12/19/2026 This class is 100% online with no mandatory scheduled Zoom meetings. Instruction will be provided through the college learning management system Canvas and Zoom software. On the course start date, log into Canvas to begin. Please Contact instructor at koeh@peralta.edu for more information. All instructions and communications for this class will be sent to Peralta student email accounts. To access your student email account, go to www.peralta.edu and click on "For Students" on the left side. Then select "Student Email". Cost Cutter Alert: This course section uses only zero-cost course materials. Course materials are provided digitally free of charge. Printed materials are sometimes available for purchase.*

**** 3 INTRODUCTION TO SOCIAL AND CULTURAL ANTHROPOLOGY 3 UNITS**

Cross-cultural analysis of social and cultural factors of human behavior in the recent past and present

40657 Lec Bazua Morales ONLINE Alameda

*** Zero Cost textbook ** 09/14/2026-12/19/2026 This class is 100% online with no mandatory scheduled Zoom meetings. Instruction will be provided through the college learning management system Canvas and Zoom software. On the course start date, log into Canvas to begin. Please Contact instructor at cbmorales@peralta.edu for more information. All instructions and communications for this class will be sent to Peralta student email accounts. To access your student email account, go to www.peralta.edu and click on "For Students" on the left side. Then select "Student Email". Cost Cutter Alert: This course section uses only zero-cost course materials. Course materials are provided digitally free of charge. Printed materials are sometimes available for purchase.*

**** 7 MAGIC, RELIGION AND WITCHCRAFT 3 UNITS**

Comparative study of religion, magic, and supernatural beliefs and practices

40653 Lec Leitner ONLINE Alameda

*** Zero Cost textbook ** This class is 100% online with no mandatory scheduled Zoom meetings. Instruction will be provided through the college learning management system Canvas and Zoom software. On the course start date, log into Canvas to begin. Please Contact instructor at dleitner@peralta.edu for more information. All instructions and communications for this class will be sent to Peralta student email accounts. To access your student email account, go to www.peralta.edu and click on "For Students" on the left side. Then select "Student Email". Cost Cutter Alert: This course section uses only zero-cost course materials. Course materials are provided digitally free of charge. Printed materials are sometimes available for purchase.*

APPAREL DESIGN AND MERCHANDISING *ADAM*

*** 1 APPAREL HISTORY 2 UNITS**

Overview of ethnic and fashion apparel history

40597 Lec 11:00-12:50 PM F Piazza ONLINE Alameda

*** Zero Cost textbook ** This class is 100% online with required, regularly scheduled Zoom meetings on Fridays 11:00-12:50pm. Instruction will be provided through the college learning management system Canvas and Zoom software. On the course start date, log into Canvas to begin. Please contact instructor at piazza@peralta.edu for more information. All instructions and communications for this class will be sent to Peralta student email accounts. To access your student email account, go to www.peralta.edu and click on "For Students" on the left side. Then select "Student Email". Cost Cutter Alert: This course section uses only zero-cost course materials. Course materials are provided digitally free of charge. Printed materials are sometimes available for purchase.*

*** 11 APPAREL DESIGN AND SKETCHING I 2 UNITS**

Survey of the structure and relationship of the three major divisions of the apparel industry

40574 Lec 8:00-9:50 AM F Piazza ONLINE Alameda

*** Zero Cost textbook ** This class is 100% online with required, regularly scheduled Zoom meetings on Fridays 8:00-9:50am. Instruction will be provided through the college learning management system Canvas and Zoom software. On the course start date, log into Canvas to begin. Please contact instructor at piazza@peralta.edu for more information. All instructions and communications for this class will be sent to Peralta student email accounts. To access your student email account, go to www.peralta.edu and click on "For Students" on the left side. Then select "Student Email". Cost Cutter Alert: This course section uses only zero-cost course materials. Course materials are provided digitally free of charge. Printed materials are sometimes available for purchase.*

43071 Lec 3:00-4:50 PM F Montero -OSOARTS Alameda

Dual Enrollment Class at Oakland School for the Arts

21 PATTERN DRAFTING I 3 UNITS

Two-dimensional method of apparel patternmaking

40578 Lab 9:00-2:50 PM M Roundtree H308 Alameda

*** Zero Cost textbook ** This class is on-campus and meets physically in-person on Mondays 8:00-2:50pm. Please Contact instructor at ojroundtree@peralta.edu for more information. Canvas usage or other digital learning tools may apply. Cost Cutter Alert: This course section uses only zero-cost course materials. Course materials are provided digitally free of charge. Printed materials are sometimes available for purchase.*

Lec 8:00-8:50 AM M Roundtree H308 Alameda

*** Zero Cost textbook **

24 PATTERN DRAPING I 3 UNITS

Three-dimensional method of apparel pattern making

40580 Lab 9:00-2:50 PM T Roundtree H308 Alameda

*** Zero Cost textbook ** This class is on-campus and meets physically in-person on Tuesdays 8:00-2:50pm. Please Contact instructor at ojroundtree@peralta.edu for more information. Canvas usage or other digital learning tools may apply. Cost Cutter Alert: This course section uses only zero-cost course materials. Course materials are provided digitally free of charge. Printed materials are sometimes available for purchase.*

Lec 8:00-8:50 AM T Roundtree H308 Alameda

*** Zero Cost textbook **

*** 31 APPAREL CONSTRUCTION I 3 UNITS**

Industry apparel construction techniques

40582 Lab 9:00-2:50 PM W Piazza H305 Alameda

*** Zero Cost textbook ** This class is on-campus and meets physically in-person on Wednesdays 8:00-2:50pm. Please Contact instructor at dpiazza@peralta.edu for more information. Canvas usage or other digital learning tools may apply. Cost Cutter Alert: This course section uses only zero-cost course materials. Course materials are provided digitally free of charge. Printed materials are sometimes available for purchase.*

Lec 8:00-8:50 AM W Piazza H305 Alameda

*** Zero Cost textbook **

114 ADVANCE DESIGN AND LINE DEVELOPMENT I 3 UNITS

Apparel design and line development

PREREQUISITE: ADAM 212, 222, 225 & 232

40799 Lab 9:00-2:50 PM Th Tuazon H308 Alameda

CODE	SEC L/L HOURS	DAYS	INSTRUCTOR	ROOM	COLLEGE

*** Zero Cost textbook ** This class is on-campus and meets physically in-person on Thursdays 08:00-2:50pm. Please contact instructor at dtuazon@peralta.edu for more information. Canvas usage or other digital learning tools may apply. Cost Cutter Alert: This course section uses only zero-cost course materials. Course materials are provided digitally free of charge. Printed materials are sometimes available for purchase.*

	Lec 8:00-8:50 AM	Th	Tuazon	H308	Alameda

*** Zero Cost textbook **

116 PRODUCTION PATTERN AND SIZE GRADING I — 2 UNITS

Methods and applications in the development of wholesale industrial production patternmaking, size grading and marker making in various style, size and price categories

40576	Lab 9:00-11:50 AM	T	Piazza	H302	Alameda

*** Zero Cost textbook ** This class is on-campus and meets physically in-person on Tuesdays 8:00-11:50am. Please Contact instructor at dpiazza@peralta.edu for more information. Canvas usage or other digital learning tools may apply. Cost Cutter Alert: This course section uses only zero-cost course materials. Course materials are provided digitally free of charge. Printed materials are sometimes available for purchase.*

	Lec 8:00-8:50 AM	T	Piazza	H302	Alameda

*** Zero Cost textbook **

129 PORTFOLIO DEVELOPMENT I — 2 UNITS

Computer-based applications in the development of apparel portfolios

40801	Lab 1:00-3:50 PM	T	Piazza	H322	Alameda

*** Zero Cost textbook ** This class is on-campus and meets physically in-person on Tuesdays 12:00-3:50pm. Please contact instructor at dpiazza@peralta.edu for more information. Canvas usage or other digital learning tools may apply. Cost Cutter Alert: This course section uses only zero-cost course materials. Course materials are provided digitally free of charge. Printed materials are sometimes available for purchase.*

	Lec 12:00-12:50 PM	T	Piazza	H322	Alameda

*** Zero Cost textbook **

APPRENTICESHIP — *APPR*

451 TRUCK MECHANICS CHASSIS SYSTEM I — 4 UNITS

Operation, service, maintenance and problem solving of heavy-duty truck chassis systems covering clutches, transmission, rear axles, front-end alignment, using Internet and factory based computerized research materials

40635	Lec 5:30-7:20 PM	T Th	Norton	T 204	Alameda

This class is on-campus and meets physically in-person on TTH 8:00-9:50am. Please contact instructor at bnorton@peralta.edu for more information. Canvas usage or other digital learning tools may apply.

453 DIESEL ENGINES I — 4 UNITS

Theory and operation of truck diesel engines and related sub-systems

40636	Lec 8:00-9:50 AM	T Th	Kahil	T 204	Alameda

This class is on-campus and meets physically in-person on TTH 5:30-7:20pm. Please contact instructor at @peralta.edu for more information. Canvas usage or other digital learning tools may apply.

ART — *ART*

**** 1 INTRODUCTION TO ART HISTORY — 3 UNITS**

Introduction to art purposes, principles and forms

40732	Lec 11:00-12:15 PM	M W	Burgess	H212	Alameda

*** Zero Cost textbook ** This class is on-campus and meets physically in-person on MW 11:00-12:15pm. Please contact instructor at dburgess@peralta.edu for more information. Canvas usage or other digital learning tools may apply. Cost Cutter Alert: This course section uses only zero-cost course materials. Course materials are provided digitally free of charge. Printed materials are sometimes available for purchase.*

42836	Lec		Burgess	ONLINE	Alameda

*** Zero Cost textbook ** This class is 100% online with no mandatory scheduled Zoom meetings. Instruction will be provided through the college learning management system Canvas and Zoom software. On the course start date, log into Canvas to begin. Please contact instructor at dburgess@peralta.edu for more information. All instructions and communications for this class will be sent to Peralta student email accounts. To access your student email account, go to www.peralta.edu and click on "For Students" on the left side. Then select "Student Email". Cost Cutter Alert: This course section uses only zero-cost course materials. Course materials are provided digitally free of charge. Printed materials are sometimes available for purchase.*

**** 4 HISTORY OF MODERN ART (1800 TO PRESENT) — 3 UNITS**

Major visual art forms and movements of the nineteenth and twentieth centuries

40593	Lec		Lietzke	ONLINE	Alameda

*** Zero Cost textbook ** This class is 100% online with no mandatory scheduled Zoom meetings. Instruction will be provided through the college learning management system Canvas and Zoom software. On the course start date, log into Canvas to begin. Please contact instructor at llietzke@peralta.edu for more information. All instructions and communications for this class will be sent to Peralta student email accounts. To access your student email account, go to www.peralta.edu and click on "For Students" on the left side. Then select "Student Email". Cost Cutter Alert: This course section uses only zero-cost course materials. Course materials are provided digitally free of charge. Printed materials are sometimes available for purchase.*

**** 20 BEGINNING DRAWING AND COMPOSITION — 3 UNITS**

Freehand drawing with various media

40629	Lab 10:30-12:20 PM	T Th	Horn	H208	Alameda

*** Zero Cost textbook ** This class is on-campus and meets physically in-person on TTH 9:30-12:20. Please contact instructor at chorn@peralta.edu for more information. Canvas usage or other digital learning tools may apply. Cost Cutter Alert: This course section uses only zero-cost course materials. Course materials are provided digitally free of charge. Printed materials are sometimes available for purchase.*

	Lec 9:30-10:20 AM	T Th	Horn	H208	Alameda

*** Zero Cost textbook **

**** 22 INTERMEDIATE DRAWING AND COMPOSITION — 3 UNITS**

Exploration of artistic concepts, styles, and creative expression related to intermediate-level drawing, complex subject matter and concepts using a variety of drawing mediums, techniques, and methodologies

40631	Lab 10:30-12:20 PM	T Th	Horn	H208	Alameda

*** Zero Cost textbook ** This class is on-campus and meets physically in-person on TTH 9:30-12:20. Please contact instructor at chorn@peralta.edu for more information. Canvas usage or other digital learning tools may apply. Cost Cutter Alert: This course section uses only zero-cost course materials. Course materials are provided digitally free of charge. Printed materials are sometimes available for purchase.*

	Lec 9:30-10:20 AM	T Th	Horn	H208	Alameda

*** Zero Cost textbook **

**** 23 ADVANCED DRAWING AND COMPOSITION — 3 UNITS**

Advanced drawing techniques applied to selected subjects and goals

40644	Lab 10:30-12:20 PM	T Th	Horn	H208	Alameda

CODE SEC L/L HOURS DAYS INSTRUCTOR ROOM COLLEGE

*** Zero Cost textbook ** This class is on-campus and meets physically in-person on TTH 9:30-12:20. Please contact instructor at chorn@peralta.edu for more information. Canvas usage or other digital learning tools may apply. Cost Cutter Alert: This course section uses only zero-cost course materials. Course materials are provided digitally free of charge. Printed materials are sometimes available for purchase.*

Lec 9:30-10:20 AM T Th Horn H208 Alameda

*** Zero Cost textbook **

**** 46 2-D VISUAL DESIGN 3 UNITS**

Fundamental elements of design

40821 Lab Horn ONLINE Alameda

*** Zero Cost textbook ** This class is 100% online with no mandatory scheduled Zoom meetings. Instruction will be provided through the college learning management system Canvas and Zoom software. On the course start date, log into Canvas to begin. Please contact instructor at chorn@peralta.edu for more information. All instructions and communications for this class will be sent to Peralta student email accounts. To access your student email account, go to www.peralta.edu and click on "For Students" on the left side. Then select "Student Email". Cost Cutter Alert: This course section uses only zero-cost course materials. Course materials are provided digitally free of charge. Printed materials are sometimes available for purchase.*

Lec Horn ONLINE Alameda

*** Zero Cost textbook **

**** 50 BEGINNING PAINTING 3 UNITS**

Emphasis on the basic techniques of oil or acrylic painting

40669 Lab 2:30-4:20 PM T Th Horn H208 Alameda

*** Zero Cost textbook ** This class is on-campus and meets physically in-person on TTH 1:30-4:20pm. Please contact instructor at chorn@peralta.edu for more information. Canvas usage or other digital learning tools may apply. Cost Cutter Alert: This course section uses only zero-cost course materials. Course materials are provided digitally free of charge. Printed materials are sometimes available for purchase.*

Lec 1:30-2:20 PM T Th Horn H208 Alameda

*** Zero Cost textbook **

**** 52 INTERMEDIATE PAINTING 3 UNITS**

Intermediate-level development of skills, composition and techniques, application of color theory, concepts, style, and creative expression in acrylic, oil, and mixed media; development of personal approach to content and materials in relation to historical and contemporary approaches to painting

40671 Lab 2:30-4:20 PM T Th Horn H208 Alameda

*** Zero Cost textbook ** This class is on-campus and meets physically in-person on TTH 1:30-4:20pm. Please contact instructor at chorn@peralta.edu for more information. Canvas usage or other digital learning tools may apply. Cost Cutter Alert: This course section uses only zero-cost course materials. Course materials are provided digitally free of charge. Printed materials are sometimes available for purchase.*

Lec 1:30-2:20 PM T Th Horn H208 Alameda

*** Zero Cost textbook **

**** 53 ADVANCED PAINTING 3 UNITS**

Continuation of ART 52

40673 Lab 2:30-4:20 PM T Th Horn H208 Alameda

*** Zero Cost textbook ** This class is on-campus and meets physically in-person on TTH 1:30-4:20pm. Please contact instructor at chorn@peralta.edu for more information. Canvas usage or other digital learning tools may apply. Cost Cutter Alert: This course section uses only zero-cost course materials. Course materials are provided digitally free of charge. Printed materials are sometimes available for purchase.*

Lec 1:30-2:20 PM T Th Horn H208 Alameda

*** Zero Cost textbook **

CODE SEC L/L HOURS DAYS INSTRUCTOR ROOM COLLEGE

**** 60 BEGINNING PAINTING: WATERCOLOR 2 UNITS**

Fundamentals of washes, brushwork, color, and special effects

40913 Lab 2:00-3:15 PM M W Burgess H208 Alameda

*** Zero Cost textbook ** This class is on-campus and meets physically in-person on MW 1:30-3:15pm. Please contact instructor at dburgess@peralta.edu for more information. Canvas usage or other digital learning tools may apply. Cost Cutter Alert: This course section uses only zero-cost course materials. Course materials are provided digitally free of charge. Printed materials are sometimes available for purchase.*

Lec 1:30-2:00 PM M W Burgess H208 Alameda

*** Zero Cost textbook **

**** 61 CONTINUING PAINTING: WATERCOLOR 2 UNITS**

Continued development of skills, techniques, and content in watercolor painting

40915 Lab 2:00-3:15 PM M W Burgess H208 Alameda

*** Zero Cost textbook ** This class is on-campus and meets physically in-person on MW 1:30-3:15pm. Please contact instructor at dburgess@peralta.edu for more information. Canvas usage or other digital learning tools may apply. Cost Cutter Alert: This course section uses only zero-cost course materials. Course materials are provided digitally free of charge. Printed materials are sometimes available for purchase.*

Lec 1:30-2:00 PM M W Burgess H208 Alameda

*** Zero Cost textbook **

**** 62 INTERMEDIATE PAINTING: WATERCOLOR 3 UNITS**

Intermediate level development of skills, techniques, and content in watercolor painting

40917 Lab 2:30-4:20 PM M W Burgess H208 Alameda

*** Zero Cost textbook ** This class is on-campus and meets physically in-person on MW 1:30-4:20pm. Please contact instructor at dburgess@peralta.edu for more information. Canvas usage or other digital learning tools may apply. Cost Cutter Alert: This course section uses only zero-cost course materials. Course materials are provided digitally free of charge. Printed materials are sometimes available for purchase.*

Lec 1:30-2:20 PM M W Burgess H208 Alameda

*** Zero Cost textbook **

**** 63 ADVANCED PAINTING: WATERCOLOR 3 UNITS**

Advanced watercolor painting skills, techniques, and content

40919 Lab 2:30-4:20 PM M W Burgess H208 Alameda

*** Zero Cost textbook ** This class is on-campus and meets physically in-person on MW 1:30-4:20pm. Please contact instructor at dburgess@peralta.edu for more information. Canvas usage or other digital learning tools may apply. Cost Cutter Alert: This course section uses only zero-cost course materials. Course materials are provided digitally free of charge. Printed materials are sometimes available for purchase.*

Lec 1:30-2:20 PM M W Burgess H208 Alameda

*** Zero Cost textbook **

502 INTRODUCTION TO ART HISTORY 0 UNIT

Introduction to art purposes, principles, and forms

42810 Lec 11:00-12:15 PM M W Burgess H212 Alameda

This class is on-campus and meets physically in-person on MW 11:00-12:15pm. Please contact instructor at dburgess@peralta.edu for more information. Canvas usage or other digital learning tools may apply. Cost Cutter Alert: This course section uses only zero-cost course materials. Course materials are provided digitally free of charge. Printed materials are sometimes available for purchase.

42837 Lec Burgess ONLINE Alameda

*** Zero Cost textbook ** This class is 100% online with no mandatory*

CODE	SEC L/L HOURS	DAYS	INSTRUCTOR	ROOM	COLLEGE

scheduled Zoom meetings. Instruction will be provided through the college learning management system Canvas and Zoom software. On the course start date, log into Canvas to begin. Please contact instructor at dburgess@peralta.edu for more information. All instructions and communications for this class will be sent to Peralta student email accounts. To access your student email account, go to www.peralta.edu and click on "For Students" on the left side. Then select "Student Email". Cost Cutter Alert: This course section uses only zero-cost course materials. Course materials are provided digitally free of charge. Printed materials are sometimes available for purchase.

520 BEGINNING DRAWING AND COMPOSITION 0 UNIT

Freehand drawing with various media

42631 Lab 10:30-12:20 PM T Th Horn H208 Alameda

*** Zero Cost textbook ** This class is on-campus and meets physically in-person on TTH 9:30-12:20. Please contact instructor at chorn@peralta.edu for more information. Canvas usage or other digital learning tools may apply. Cost Cutter Alert: This course section uses only zero-cost course materials. Course materials are provided digitally free of charge. Printed materials are sometimes available for purchase.*

Lec 9:30-10:20 AM T Th Horn H208 Alameda

*** Zero Cost textbook **

550 BEGINNING PAINTING 0 UNIT

Emphasis on the basic techniques of oil or acrylic painting

42633 Lab 2:30-4:20 PM T Th Horn H208 Alameda

*** Zero Cost textbook ** This class is on-campus and meets physically in-person on TTH 1:30-4:20pm. Please contact instructor at chorn@peralta.edu for more information. Canvas usage or other digital learning tools may apply. Cost Cutter Alert: This course section uses only zero-cost course materials. Course materials are provided digitally free of charge. Printed materials are sometimes available for purchase.*

Lec 1:30-2:20 PM T Th Horn H208 Alameda

*** Zero Cost textbook **

560 BEGINNING PAINTING: WATERCOLOR 0 UNIT

Fundamentals of watercolor painting

42785 Lab 2:30-4:20 PM M W Burgess H208 Alameda

*** Zero Cost textbook ** This class is on-campus and meets physically in-person on MW 1:30-4:20pm. Please contact instructor at dburgess@peralta.edu for more information. Canvas usage or other digital learning tools may apply. Cost Cutter Alert: This course section uses only zero-cost course materials. Course materials are provided digitally free of charge. Printed materials are sometimes available for purchase.*

Lec 1:30-2:20 PM M W Burgess H208 Alameda

*** Zero Cost textbook **

ART HISTORY - FORMERLY ART *ARTH*

**** C1100 SURVEY OF ART FROM PREHISTORY TO THE MEDIEVAL ERA 3 UNITS**

This course introduces students to visual art and architecture from prehistory to the medieval era with a focus on art from Europe, North Africa, and the near East. The course will further consider global interactions involving these regions. Formerly ART 2.Recommended Preparation

42846 Lec Gardini ONLINE Alameda

*** Zero Cost textbook ** This class is 100% online with no mandatory scheduled Zoom meetings. Instruction will be provided through the college learning management system Canvas and Zoom software. On the course start date, log into Canvas to begin. Please contact instructor at agardini@peralta.edu for more information. All instructions and communications for this class will be sent to Peralta student email accounts. To access your student email account, go to www.peralta.edu and click on "For Students" on the left side. Then select "Student Email". Cost Cutter Alert: This course section uses only zero-cost course materials. Course materials are provided digitally free of charge. Printed materials are sometimes available for purchase.*

ASIAN AND ASIAN-AMERICAN STUDIES *ASAME*

**** 45B ASIAN AMERICAN HISTORY FROM 1945 TO THE PRESENT 3 UNITS**

Asian-American history from 1945 to the present

40827 Lec Wu ONLINE Alameda

09/14/2026-12/19/2026 This class is 100% online with no mandatory scheduled Zoom meetings. Instruction will be provided through the college learning management system Canvas and Zoom software. On the course start date, log into Canvas to begin. Please contact instructor at mitchelwu@peralta.edu for more information. All instructions and communications for this class will be sent to Peralta student email accounts. To access your student email account, go to www.peralta.edu and click on "For Students" on the left side. Then select "Student Email".

ASTRONOMY *ASTR*

**** 1 INTRODUCTION TO ASTRONOMY 3 UNITS**

Introduction to the universe and insight into its mysteries

40744 Lec Fittingoff ONLINE Alameda

This class is 100% online with no mandatory scheduled Zoom meetings. Instruction will be provided through the college learning management system Canvas and Zoom software. On the course start date, log into Canvas to begin. Please contact instructor at afittingoff@peralta.edu for more information. All instructions and communications for this class will be sent to Peralta student email accounts. To access your student email account, go to www.peralta.edu and click on "For Students" on the left side. Then select "Student Email".

40745 Lec 1:30-3:20 PM T Th Lopez-Garibay H112 Alameda

*** Zero Cost textbook ** 09/14/2026-12/19/2026 This class is on-campus and meets physically in-person on TTH 1:30-3:20pm. Please contact instructor at algaribay@peralta.edu for more information. Canvas usage or other digital learning tools may apply. Cost Cutter Alert: This course section uses only zero-cost course materials. Course materials are provided digitally free of charge. Printed materials are sometimes available for purchase.*

40782 Lec Truitt ONLINE Alameda

*** Zero Cost textbook ** This class is 100% online with no mandatory scheduled Zoom meetings. Instruction will be provided through the college learning management system Canvas and Zoom software. On the course start date, log into Canvas to begin. Please contact instructor at atruitt@peralta.edu for more information. All instructions and communications for this class will be sent to Peralta student email accounts. To access your student email account, go to www.peralta.edu and click on "For Students" on the left side. Then select "Student Email". Cost Cutter Alert: This course section uses only zero-cost course materials. Course materials are provided digitally free of charge. Printed materials are sometimes available for purchase.*

AUTO BODY AND PAINT *AUTOB*

*** 12 SERVICE WELDING FOR TRANSPORTATION TECHNOLOGY 2 UNITS**

Transportation welding technology

40897 Lab 2:30-5:20 PM T Ha T164 Alameda

Lec 1:30-2:20 PM T Ha T168 Alameda

*** 30 BASIC METHODS OF PAINT PREPARATION AND EQUIPMENT 10 UNITS**

Introduction to automotive refinishing

42883 Lab 7:30-10:20 PM MTWTh Ha T164 Alameda

Lec 6:00-7:15 PM MTWTh Ha T168 Alameda

CODE	SEC L/L HOURS	DAYS	INSTRUCTOR	ROOM	COLLEGE

*** 40 ADVANCED STUDY IN REFINISHING 10 UNITS**

Methodology and associated skills to perform spot, panel, and complete refinishing of substrates

42885	Lab 7:30-10:20 PM	MTWTh	Ha	T164	Alameda
	Lec 6:00-7:15 PM	MTWTh	Ha	T168	Alameda

AUTOMOTIVE TECHNOLOGY ATECH

*** 10 AUTOMOTIVE CHASSIS 10 UNITS**

Introduction to automotive chassis systems

40704	Lab 2:30-5:20 PM	MTWTh	Ramos	T198	Alameda

This class is on-campus and meets physically in-person on MTWTH 1:00-5:20pm. Please contact instructor at rramos@peralta.edu for more information. Canvas usage or other digital learning tools may apply.

	Lec 1:00-2:15 PM	MTWTh	Ramos	T106	Alameda

*** 11 ENGINES, FUEL AND IGNITION SYSTEMS 10 UNITS**

Principles of automotive engines, fuel and ignition systems

40706	Lab 2:30-5:20 PM	TWThF	Greenspan	T102	Alameda

This class is on-campus and meets physically in-person on TWTHF 1:00-5:20pm. Please contact instructor at rgreenspan@peralta.edu for more information. Canvas usage or other digital learning tools may apply.

	Lec 1:00-2:15 PM	TWThF	Greenspan	T104	Alameda

*** 12 AUTOMOTIVE ELECTRICAL AND ELECTRONIC SYSTEMS 10 UNITS**

Basic electrical theory and the function, diagnosis, and repair of modern automotive electrical systems

40685	Lab 10:30-1:20 PM	MTWTh	Peterson	T198	Alameda

This class is on-campus and meets physically in-person on MTWTH 9:00-1:20pm. Please contact instructor at jpeterson@peralta.edu for more information. Canvas usage or other digital learning tools may apply.

	Lec 9:00-10:15 AM	MTWTh	Peterson	T103	Alameda

*** 15 DRIVE TRAIN AND AUTOMATIC TRANSMISSIONS 10 UNITS**

Theory, operation, diagnosis, repair and maintenance of drivetrain and automatic transmissions

40699	Lab 7:00-9:50 PM	MT ThF	Fung	T105	Alameda

This class is on-campus and meets physically in-person on MTTHF 5:30-9:50pm. Please contact instructor at wfung@peralta.edu for more information. Canvas usage or other digital learning tools may apply.

	Lec 5:30-6:45 PM	MT ThF	Fung	T105	Alameda

*** 21 TRANSPORTATION TECHNOLOGY PRINCIPLES 4 UNITS**

Introduction to materials, mechanics, fluids, heat and electricity

40756	Lec 3:00-4:50 PM	M W	Christensen	T104	Alameda

This class is on-campus and meets physically in-person on MW 3:00-4:50pm. Please contact instructor at mchristensen@peralta.edu for more information. Canvas usage or other digital learning tools may apply.

CODE	SEC L/L HOURS	DAYS	INSTRUCTOR	ROOM	COLLEGE

*** 40 ADVANCED AUTOMOTIVE CHASSIS 10 UNITS**

Advanced and in-depth study of automotive brake and suspension systems, wheel balance, tire service, and suspension alignment

PREREQUISITE: ATECH 10

40708	Lab 2:30-5:20 PM	MTWTh	Ramos	T198	Alameda

This class is on-campus and meets physically in-person on MTWTH 1:00-5:20pm. Please contact instructor at rramos@peralta.edu for more information. Canvas usage or other digital learning tools may apply.

	Lec 1:00-2:15 PM	MTWTh	Ramos	T106	Alameda

*** 41 ADVANCED ENGINE REPAIR 10 UNITS**

Advanced principles of automotive engine construction, design, and repair

PREREQUISITES: ATECH 011

40710	Lab 2:30-5:20 PM	TWThF	Greenspan	T102	Alameda

This class is on-campus and meets physically in-person on TWTHF 1:00-5:20pm. Please contact instructor at rgreenspan@peralta.edu for more information. Canvas usage or other digital learning tools may apply.

	Lec 1:00-2:15 PM	TWThF	Greenspan	T104	Alameda

*** 42 ADVANCED AUTOMOTIVE ELECTRONICS 10 UNITS**

Advanced diagnosis and repair techniques for modern automotive electrical systems

PREREQUISITE: ATECH 12

40712	Lab 10:30-1:20 PM	MTWTh	Peterson	T198	Alameda

This class is on-campus and meets physically in-person on MTWTH 9:00-1:20pm. Please contact instructor at jpeterson@peralta.edu for more information. Canvas usage or other digital learning tools may apply.

	Lec 9:00-10:15 AM	MTWTh	Peterson	T103	Alameda

*** 45 ADVANCED AUTOMOTIVE TRANSAXLES AND TRANSMISSIONS 10 UNITS**

Advanced automotive transaxle and transmission theory

PREREQUISITE: ATECH 15

40714	Lab 7:00-9:50 PM	MT ThF	Fung	T105	Alameda

This class is on-campus and meets physically in-person on MTTHF 5:30-9:50pm. Please contact instructor at wfung@peralta.edu for more information. Canvas usage or other digital learning tools may apply.

	Lec 5:30-6:45 PM	MT ThF	Fung	T105	Alameda

AVIATION MAINTENANCE TECHNOLOGY AMT

*** 62 AIRFRAME SYSTEMS I 6.5 UNITS**

Introduction to airframe systems

42822	Lec 6:20-9:25 PM	ThF	Ko	ONLINE	Alameda

This class is 100% online with required, regularly scheduled Zoom meetings on THF 6:20-9:25pm. Instruction will be provided through the college learning management system Canvas and Zoom software. On the course start date, log into Canvas to begin. Please contact instructor at hko@peralta.edu for more information. All instructions and communications for this class will be sent to Peralta student email accounts. To access your student email account, go to www.peralta.edu and click on "For Students" on the left side. Then select "Student Email".

*** 62L AIRFRAME SYSTEMS I 3 UNITS**

Introduction to airframe systems

42823	Lab 6:20-9:10 PM	MTW	Ko	AIRFC110	Alameda

CODE	SEC L/L HOURS	DAYS	INSTRUCTOR	ROOM	COLLEGE

*** 64 AIRFRAME SYSTEMS II — 6.5 UNITS**

Continuation of airframe systems

42824	Lec 3:00-6:05 PM	ThF	Ko	ONLINE	Alameda

This class is 100% online with required, regularly scheduled Zoom meetings on THF 3:00-6:05pm. Instruction will be provided through the college learning management system Canvas and Zoom software. On the course start date, log into Canvas to begin. Please contact instructor at hko@peralta.edu for more information. All instructions and communications for this class will be sent to Peralta student email accounts. To access your student email account, go to www.peralta.edu and click on "For Students" on the left side. Then select "Student Email".

*** 64L AIRFRAME SYSTEMS II — 3 UNITS**

Continuation of airframe systems

42825	Lab 3:00-5:50 PM	MTW	Ko	AIRFC110	Alameda

*** 76 ADVANCED POWERPLANTS I — 5 UNITS**

Advanced powerplant systems

42826	**Lec 6:00-8:15 PM**	**MT**	**Pettyjohn**	**ONLINE**	**Alameda**

This class is 100% online with required, regularly scheduled Zoom meetings on MT 6:00-8:15pm. Instruction will be provided through the college learning management system Canvas and Zoom software. On the course start date, log into Canvas to begin. Please contact instructor at rpettyjohn@peralta.edu for more information. All instructions and communications for this class will be sent to Peralta student email accounts. To access your student email account, go to www.peralta.edu and click on "For Students" on the left side. Then select "Student

*** 76L ADVANCED POWERPLANTS I — 3 UNITS**

Advanced powerplant systems

42827	**Lab 6:00-8:50 PM**	**WThF**	**Pettyjohn**	**AIRFC112**	**Alameda**

*** 78 ADVANCED POWERPLANTS II — 5 UNITS**

Continuation of advanced powerplant systems

40848	Lec 3:00-5:15 PM	MT	Pettyjohn	ONLINE	Alameda

This class is 100% online with required, regularly scheduled Zoom meetings on MT 3:00-5:15pm. Instruction will be provided through the college learning management system Canvas and Zoom software. On the course start date, log into Canvas to begin. Please contact instructor at rpettyjohn@peralta.edu for more information. All instructions and communications for this class will be sent to Peralta student email accounts. To access your student email account, go to www.peralta.edu and click on "For Students" on the left side. Then select "Student Email".

*** 78L ADVANCED POWERPLANTS II — 3 UNITS**

Continuation of advanced powerplant systems

40849	Lab 3:00-5:50 PM	WThF	Pettyjohn	AIRFC102B	Alameda

BIOLOGY — *BIOL*

**** 1A GENERAL BIOLOGY — 5 UNITS**

Introduction to general biology

PREREQUISITE: CHEM 1A

40638	Lab 1:30-4:20 PM	M W	Ochong	ATLAN140	Alameda

This class is partially online with scheduled on-campus lab meetings on MW 1:30-4:20pm at the Science Annex on 860 Atlantic Avenue in Alameda.. Instruction will be provided through the college learning management system Canvas and Zoom software. On the course start date, log into Canvas to begin. Please contact instructor at eochong@peralta.edu for more information. All instructions and communications for this class will be sent to Peralta student email accounts. To access your student email account, go to www.peralta.edu and click on "For Students" on the left side. Then select "Student Email".

	Lec		Ochong	HYBRID	Alameda

CODE	SEC L/L HOURS	DAYS	INSTRUCTOR	ROOM	COLLEGE

**** 2 HUMAN ANATOMY — 5 UNITS**

Detailed study of human body structure

PREREQUISITE: BIOL 10 OR 24

40640	Lab 5:30-8:20 PM	W	Reiman	ATLAN130	Alameda

*** Low Cost Instructional Section ** This class is partially online. The lecture is synchronous online on Mondays 5:30-9:20pm, and the on-campus lab meets on Wednesdays 5:30-8:20pm at the Science Annex on 860 Atlantic Avenue in Alameda. Instruction will be provided through the college learning management system Canvas and Zoom software. On the course start date, log into Canvas to begin. Please contact instructor at lreiman@peralta.edu for more information. All instructions and communications for this class will be sent to Peralta student email accounts. To access your student email account, go to www.peralta.edu and click on "For Students" on the left side. Then select "Student Email".*

	Lec 5:30-9:20 PM	M	Reiman	HYBRID	Alameda

*** Low Cost Instructional Section ***

40771	Lab 5:30-8:20 PM	Th	Reiman	ATLAN130	Alameda

*** Low Cost Instructional Section ** This class is partially online. The lecture is synchronous online on Tuesday 5:30-9:20pm, and the on-campus lab meets on Thursdays 5:30-8:20pm at the Science Annex on 860 Atlantic Avenue in Alameda. Instruction will be provided through the college learning management system Canvas and Zoom software. On the course start date, log into Canvas to begin. Please contact instructor at lreiman@peralta.edu for more information. All instructions and communications for this class will be sent to Peralta student email accounts. To access your student email account, go to www.peralta.edu and click on "For Students" on the left side. Then select "Student Email".*

	Lec 5:30-9:20 PM	T	Reiman	HYBRID	Alameda

*** Low Cost Instructional Section ***

**** 3 MICROBIOLOGY — 5 UNITS**

Survey of the various microscopic agents of particular importance to humans

PREREQUISITE: CHEM 1A OR 30A OR 32

40775	**Lab 7:30-8:45 PM**	**T Th**	**Ochong**	**ATLAN140**	**Alameda**

This class is on-campus and meets physically in-person on TTH 5:30-8:45pm at the Science Annex on 860 Atlantic Avenue in Alameda. Please contact instructor at eochong@peralta.edu for more information. Canvas usage or other digital learning tools may apply.

	Lec 5:30-7:20 PM	T Th	Ochong	ATLAN110	Alameda
42949	Lab 3:30-4:45 PM	T Th	Ochong	ATLAN140	Alameda

This class is on-campus and meets physically in-person on TTH 1:30-4:45pm at the Science Annex on 860 Atlantic Avenue in Alameda. Please contact instructor at eochong@peralta.edu for more information. Canvas usage or other digital learning tools may apply.

	Lec 1:30-3:20 PM	T Th	Ochong	ATLAN160	Alameda

**** 4 HUMAN PHYSIOLOGY — 5 UNITS**

Detailed study of human body function

PREREQUISITE: CHEM 1A OR 30A OR 32

40555	Lab 10:00-12:50 PM	T	Majlesi	ATLAN134	Alameda

*** Zero Cost textbook ** This class is partially online with scheduled on-campus meetings on Tuesdays 10:00-12:50pm at the Science Annex on 860 Atlantic Avenue in Alameda. Instruction will be provided through the college learning management system Canvas and Zoom software. On the course start date, log into Canvas to begin. Please contact instructor at rmajlesi@peralta.edu for more information. All instructions and communications for this class will be sent to Peralta student email accounts. To access your student email account, go to www.peralta.edu and click on "For Students" on the left side. Then select "Student Email". Cost Cutter Alert: This course section uses only zero-cost course materials. Course materials are provided digitally free of charge. Printed materials are sometimes available for purchase.*

	Lec		Majlesi	HYBRID	Alameda

*** Zero Cost textbook ***

CODE	SEC L/L HOURS	DAYS	INSTRUCTOR	ROOM	COLLEGE
42951	Lab 2:00-4:50 PM	T	Majlesi	ATLAN134	Alameda

*** Zero Cost textbook ** This class is partially online with scheduled on-campus meetings on Tuesdays 2:00-4:50pm at the Science Annex on 860 Atlantic Avenue in Alameda. Instruction will be provided through the college learning management system Canvas and Zoom software. On the course start date, log into Canvas to begin. Please contact instructor at rmajlesi@peralta.edu for more information. All instructions and communications for this class will be sent to Peralta student email accounts. To access your student email account, go to www.peralta.edu and click on "For Students" on the left side. Then select "Student Email". Cost Cutter Alert: This course section uses only zero-cost course materials. Course materials are provided digitally free of charge. Printed materials are sometimes available for purchase.*

	Lec		Majlesi	HYBRID	Alameda

*** Zero Cost textbook **

** 10 INTRODUCTION TO BIOLOGY — 4 UNITS

Fundaments of biology for the non-major

40553	Lab 2:00-4:50 PM	Th	Reiman	ATLAN134	Alameda

*** Low Cost Instructional Section ** This class is partially online. The lecture is synchronous online on Tuesdays 2:00-4:50pm, and the on-campus lab meets on Thursdays 4:00-4:50pm at the Science Annex on 860 Atlantic Avenue in Alameda. Instruction will be provided through the college learning management system Canvas and Zoom software. On the course start date, log into Canvas to begin. Please contact instructor at lreiman@peralta.edu for more information. All instructions and communications for this class will be sent to Peralta student email accounts. To access your student email account, go to www.peralta.edu and click on "For Students" on the left side. Then select "Student Email".*

	Lec 2:00-4:50 PM	T	Reiman	HYBRID	Alameda

*** Low Cost Instructional Section **

40788	Lab 1:30-4:20 PM	W	Shultz	ATLAN134	Alameda

This class is on-campus and meets physically in-person on MW 1:30-4:20pm at the Science Annex on 860 Atlantic Avenue in Alameda. Please contact instructor at sshultz@peralta.edu for more information. Canvas usage or other digital learning tools may apply.

	Lec 1:30-4:20 PM	M	Shultz	ATLAN160	Alameda

** 24 BASIC HUMAN ANATOMY AND PHYSIOLOGY — 4 UNITS

Fundamentals of the structure and function of the human body from an organ system perspective

40773	Lab		Majlesi	ONLINE	Alameda

*** Zero Cost textbook ** This class is 100% online with no mandatory scheduled Zoom meetings. Instruction will be provided through the college learning management system Canvas and Zoom software. On the course start date, log into Canvas to begin. Please contact instructor at rmajlesi@peralta.edu for more information. All instructions and communications for this class will be sent to Peralta student email accounts. To access your student email account, go to www.peralta.edu and click on "For Students" on the left side. Then select "Student Email". Cost Cutter Alert: This course section uses only zero-cost course materials. Course materials are provided digitally free of charge. Printed materials are sometimes available for purchase.*

	Lec		Majlesi	ONLINE	Alameda

*** Zero Cost textbook **

42947	Lab		Niloufari	ONLINE	Alameda

*** Low Cost Instructional Section ** This class is 100% online with no mandatory scheduled Zoom meetings. Instruction will be provided through the college learning management system Canvas and Zoom software. On the course start date, log into Canvas to begin. Please contact instructor at pniloufari@peralta.edu for more information. All instructions and communications for this class will be sent to Peralta student email accounts. To access your student email account, go to www.peralta.edu and click on "For Students" on the left side. Then select "Student Email". Cost Cutter Alert: This course section uses only zero-cost course materials. Course materials are provided digitally free of charge. Printed materials are sometimes available for purchase.*

	Lec		Niloufari	ONLINE	Alameda

*** Low Cost Instructional Section **

** 31 NUTRITION — 4 UNITS

Principles of human nutrition

40604	Lec		Majlesi	ONLINE	Alameda

*** Zero Cost textbook ** This class is 100% online with no mandatory scheduled Zoom meetings. Instruction will be provided through the college learning management system Canvas and Zoom software. On the course start date, log into Canvas to begin. Please contact instructor at rmajlesi@peralta.edu for more information. All instructions and communications for this class will be sent to Peralta student email accounts. To access your student email account, go to www.peralta.edu and click on "For Students" on the left side. Then select "Student Email". Cost Cutter Alert: This course section uses only zero-cost course materials. Course materials are provided digitally free of charge. Printed materials are sometimes available for purchase.*

BUSINESS — *BUS*

** 1A FINANCIAL ACCOUNTING — 4 UNITS

Study of purpose, theory, and specific methods of accounting

40730	Lec		Fish	ONLINE	Alameda

This class is 100% online with no mandatory scheduled Zoom meetings. Instruction will be provided through the college learning management system Canvas and Zoom software. On the course start date, log into Canvas to begin. Please Contact instructor at ofish@peralta.edu for more information. All instructions and communications for this class will be sent to Peralta student email accounts. To access your student email account, go to www.peralta.edu and click on "For Students" on the left side. Then select "Student Email".

40759	Lec		Fish	HYBRID	Alameda

09/14/2026-12/19/2026 This class is partially online with scheduled on-campus meetings on (insert days/times). Instruction will be provided through the college learning management system Canvas and Zoom software. On the course start date, log into Canvas to begin. Please contact instructor at ofish@peralta.edu for more information. All instructions and communications for this class will be sent to Peralta student email accounts. To access your student email account, go to www.peralta.edu and click on "For Students" on the left side. Then select "Student Email".

40759	Lec 9:30-10:45 AM	T	Fish	H212	Alameda

09/14/2026-12/19/2026 This class is partially online with scheduled on-campus meetings on (insert days/times). Instruction will be provided through the college learning management system Canvas and Zoom software. On the course start date, log into Canvas to begin. Please contact instructor at ofish@peralta.edu for more information. All instructions and communications for this class will be sent to Peralta student email accounts. To access your student email account, go to www.peralta.edu and click on "For Students" on the left side. Then select "Student Email".

40760	Lec		Olive	ONLINE	Alameda

10/12/2026-12/19/2026 This class is 100% online with no mandatory scheduled Zoom meetings. Instruction will be provided through the college learning management system Canvas and Zoom software. On the course start date, log into Canvas to begin. Please Contact instructor at rolive@peralta.edu for more information. All instructions and communications for this class will be sent to Peralta student email accounts. To access your student email account, go to www.peralta.edu and click on "For Students" on the left side. Then select "Student Email".

40841	Lec		Fish	HYBRID	Alameda

10/26/2026-12/19/2023 This class is partially online with scheduled on-campus meetings on Tuesdays 11:00-12:15pm. Instruction will be provided through the college learning management system Canvas and Zoom software. On the course start date, log into Canvas to begin. Please contact instructor at ofish@peralta.edu for more information. All instructions and communications for this class will be sent to Peralta student email accounts. To access your student email account, go to www.peralta.edu and click on "For Students" on the left side. Then select "Student Email".

40841	Lec 11:00-12:15 PM	T	Fish	H212	Alameda

10/26/2026-12/19/2023 This class is partially online with scheduled on-campus meetings on Tuesdays 11:00-12:15pm. Instruction will be provided through the college learning management system Canvas and Zoom software. On the course start date, log into Canvas to begin. Please contact instructor at ofish@peralta.edu for more information. All instructions and communications for

CODE	SEC L/L HOURS	DAYS	INSTRUCTOR	ROOM	COLLEGE

this class will be sent to Peralta student email accounts. To access your student email account, go to www.peralta.edu and click on "For Students" on the left side. Then select "Student Email".

43027 Lec Olive ONLINE Alameda

10/26/2026-12/16/2026 This class is 100% online with no mandatory scheduled Zoom meetings. Instruction will be provided through the college learning management system Canvas and Zoom software. On the course start date, log into Canvas to begin. Please contact instructor at rolive@peralta.edu for more information. All instructions and communications for this class will be sent to Peralta student email accounts. To access your student email account, go to www.peralta.edu and click on "For Students" on the left side. Then select "Student Email".

43116 Lec Olive ONLINE Alameda

09/14/2026-12/19/2026 This class is 100% online with no mandatory scheduled Zoom meetings. Instruction will be provided through the college learning management system Canvas and Zoom software. On the course start date, log into Canvas to begin. Please Contact instructor at rolive@peralta.edu for more information. All instructions and communications for this class will be sent to Peralta student email accounts. To access your student email account, go to www.peralta.edu and click on "For Students" on the left side. Then select "Student Email".

** 1B MANAGERIAL ACCOUNTING 4 UNITS

Uses of accounting data for planning, controlling and decision making

PREREQUISITE: BUS 1A

40681 Lec Olive ONLINE Alameda

10/26/2026-12/19/2026 This class is 100% online with no mandatory scheduled Zoom meetings. Instruction will be provided through the college learning management system Canvas and Zoom software. On the course start date, log into Canvas to begin. Please Contact instructor at rolive@peralta.edu for more information. All instructions and communications for this class will be sent to Peralta student email accounts. To access your student email account, go to www.peralta.edu and click on "For Students" on the left side. Then select "Student Email".

40962 Lec Fish ONLINE Alameda

10/26/2026-12/16/2026 This class is partially online with scheduled on-campus meetings on Tuesdays 11:00-12:15pm. Instruction will be provided through the college learning management system Canvas and Zoom software. On the course start date, log into Canvas to begin. Please contact instructor at ofish@peralta.edu for more information. All instructions and communications for this class will be sent to Peralta student email accounts. To access your student email account, go to www.peralta.edu and click on "For Students" on the left side. Then select "Student Email".

** 2 INTRODUCTION TO BUSINESS LAW 3 UNITS

General survey of business law

40808 Lec Johnson ONLINE Alameda

09/14/2026-12/19/2026 This class is 100% online with no mandatory scheduled Zoom meetings. Instruction will be provided through the college learning management system Canvas and Zoom software. On the course start date, log into Canvas to begin. Please contact instructor at cjohnson@peralta.edu for more information. All instructions and communications for this class will be sent to Peralta student email accounts. To access your student email account, go to www.peralta.edu and click on "For Students" on the left side. Then select "Student Email".

40932 Lec Johnson ONLINE Alameda

This class is 100% online with no mandatory scheduled Zoom meetings. Instruction will be provided through the college learning management system Canvas and Zoom software. On the course start date, log into Canvas to begin. Please contact instructor at cjohnson@peralta.edu for more information. All instructions and communications for this class will be sent to Peralta student email accounts. To access your student email account, go to www.peralta.edu and click on "For Students" on the left side. Then select "Student Email".

* 5 HUMAN RELATIONS IN BUSINESS 3 UNITS

Application of behavioral science concepts to human problems in organizations

40645 Lec Johnson ONLINE Alameda

This class is 100% online with no mandatory scheduled Zoom meetings. Instruction will be provided through the college learning management system Canvas and Zoom software. On the course start date, log into Canvas to begin. Please Contact instructor at cjohnson@peralta.edu for more information. All instructions and communications for this class will be sent to Peralta student email accounts. To access your student email account, go to www.peralta.edu and click on "For Students" on the left side. Then select "Student Email".

** 10 INTRODUCTION TO BUSINESS 3 UNITS

Introduction to business

40633 Lec Fish ONLINE Alameda

08/24/2026-10/17/2026 This class is 100% online with no mandatory scheduled Zoom meetings. Instruction will be provided through the college learning management system Canvas and Zoom software. On the course start date, log into Canvas to begin. Please Contact instructor at ofish@peralta.edu for more information. All instructions and communications for this class will be sent to Peralta student email accounts. To access your student email account, go to www.peralta.edu and click on "For Students" on the left side. Then select "Student Email".

40702 Lec Nguyen ONLINE Alameda

09/14/2026-12/19/2026 This class is 100% online with no mandatory scheduled Zoom meetings. Instruction will be provided through the college learning management system Canvas and Zoom software. On the course start date, log into Canvas to begin. Please Contact instructor at longnugyen@peralta.edu for more information. All instructions and communications for this class will be sent to Peralta student email accounts. To access your student email account, go to www.peralta.edu and click on "For Students" on the left side. Then select "Student Email".

40930 Lec Johnson HYBRID Alameda

09/14/2026-12/19/2026 This class is partially online with scheduled on-campus meetings on Thursdays 6:00-7:15pm. Instruction will be provided through the college learning management system Canvas and Zoom software. On the course start date, log into Canvas to begin. Please contact instructor at cjohnson@peralta.edu for more information. All instructions and communications for this class will be sent to Peralta student email accounts. To access your student email account, go to www.peralta.edu and click on "For Students" on the left side. Then select "Student Email".

40930 Lec 6:00-7:15 PM Th Johnson H212 Alameda

09/14/2026-12/19/2026 This class is partially online with scheduled on-campus meetings on Thursdays 6:00-7:15pm. Instruction will be provided through the college learning management system Canvas and Zoom software. On the course start date, log into Canvas to begin. Please contact instructor at cjohnson@peralta.edu for more information. All instructions and communications for this class will be sent to Peralta student email accounts. To access your student email account, go to www.peralta.edu and click on "For Students" on the left side. Then select "Student Email".

40931 Lec Shah ONLINE Alameda

This class is 100% online with no mandatory scheduled Zoom meetings. Instruction will be provided through the college learning management system Canvas and Zoom software. On the course start date, log into Canvas to begin. Please Contact instructor at bshah@peralta.edu for more information. All instructions and communications for this class will be sent to Peralta student email accounts. To access your student email account, go to www.peralta.edu and click on "For Students" on the left side. Then select "Student Email".

43072 Lec 12:05-1:20 PM M Th Nguyen ONLINE Alameda

Dual Enrollment Class at Sojourner Truth Independent Study in Oakland.

* 70 INTRODUCTION TO MARKETING 3 UNITS

Introduction to integrated marketing strategies

40923 Lec Johnson HYBRID Alameda

10/12/2026-12/19/2026 This class is partially online with scheduled on-campus meetings on Tuesdays 6:00-7:15pm. Instruction will be provided through the college learning management system Canvas and Zoom software. On the course start date, log into Canvas to begin. Please contact instructor at cjohnson@peralta.edu for more information. All instructions and communications for this class will be sent to Peralta student email accounts. To access your student email account, go to www.peralta.edu and click on "For Students" on the left side. Then select "Student Email".

40923 Lec 6:00-7:15 PM T Johnson H212 Alameda

10/12/2026-12/19/2026 This class is partially online with scheduled on-campus meetings on Tuesdays 6:00-7:15pm. Instruction will be provided through the college learning management system Canvas and Zoom software. On the course start date, log into Canvas to begin. Please contact instructor at cjohnson@peralta.edu for more information. All instructions and communications for

CODE	SEC L/L HOURS	DAYS	INSTRUCTOR	ROOM	COLLEGE

this class will be sent to Peralta student email accounts. To access your student email account, go to www.peralta.edu and click on "For Students" on the left side. Then select "Student Email".

CHEMISTRY — CHEM

** 1A GENERAL CHEMISTRY — 5 UNITS

General principles of chemistry

PREREQUISITE: MATH 203 OR 211D

40557	Lab 9:30-12:20 PM	M W	Somma	ATLAN150	Alameda

This class is on-campus and meets physically in-person on MW 8:00-12:20pm at the Science Annex on 860 Atlantic Avenue in Alameda. Please contact instructor at msomma@peralta.edu for more information. Canvas usage or other digital learning tools may apply.

	Lec 8:00-9:15 AM	M W	Somma	ATLAN110	Alameda
40814	Lab 3:00-5:50 PM	T Th	Clifford	ATLAN150	Alameda

This class is on-campus and meets physically in-person on TTH 1:30-5:50pm at the Science Annex on 860 Atlantic Avenue in Alameda. Please contact instructor at eclifford@peralta.edu for more information. Canvas usage or other digital learning tools may apply.

	Lec 1:30-2:45 PM	T Th	Clifford	ATLAN110	Alameda

** 1B GENERAL CHEMISTRY — 5 UNITS

General principles of chemistry

PREREQUISITE: CHEM 1A

40559	Lab 1:30-4:20 PM	M W	Olds	ATLAN150	Alameda

The lecture is on-campus and meets physically in-person on MW 4:45-6:00pm in room D119. The lab meets physically in-person on MW 1:30-4:20pm at the Science Annex on 860 Atlantic Avenue in Alameda. Please contact instructor at peter.chem1a.coa@gmail.com for more information. Canvas usage or other digital learning tools may apply.

	Lec 4:45-6:00 PM	M W	Olds	D119	Alameda

** 30A INTRODUCTORY GENERAL CHEMISTRY — 4 UNITS

Fundamental principles of general chemistry

PREREQUISITE: MATH 201 OR 210D

40846	Lab 5:30-8:20 PM	M	Bordbar	ATLAN150	Alameda

This class is on-campus and meets physically in-person on Mondays 4:00-8:20pm and Wednesdays 4:00-5:15pm at the Science Annex on 860 Atlantic Avenue in Alameda. Please contact instructor at abordbar@peralta.edu for more information. Canvas usage or other digital learning tools may apply.

	Lec 4:00-5:15 PM	M W	Bordbar	ATLAN110	Alameda
40903	Lab 5:30-8:20 PM	W	Bordbar	ATLAN150	Alameda

This class is on-campus and meets physically in-person on Mondays 4:00-5:15pm and Wednesdays 4:00-8:20pm at the Science Annex on 860 Atlantic Avenue in Alameda. Please contact instructor at abordbar@peralta.edu for more information. Canvas usage or other digital learning tools may apply.

	Lec 4:00-5:15 PM	M W	Bordbar	ATLAN110	Alameda
42866	Lab 10:30-11:45 AM	T Th	Staff	ATLAN150	Alameda

This class is on-campus and meets physically in-person on TTH 9:00-11:45am at the Science Annex on 860 Atlantic Avenue in Alameda. Please contact instructor at @peralta.edu for more information. Canvas usage or other digital learning tools may apply.

	Lec 9:00-10:15 AM	T Th	Staff	ATLAN110	Alameda

CODE	SEC L/L HOURS	DAYS	INSTRUCTOR	ROOM	COLLEGE

CHINESE — CHIN

** 10A ELEMENTARY CANTONESE A — 5 UNITS

Introductory study and practice of basic language skills and related Chinese cultural contexts

42838	Lec 3:00-6:00 PM	T Th	Tam	ONLINE	Alameda

09/14/2026-12/19/2026 This class is 100% online with required, regularly scheduled Zoom meetings on TTH 3:00-6:00pm. Instruction will be provided through the college learning management system Canvas and Zoom software. On the course start date, log into Canvas to begin. Please contact instructor at atam@peralta.edu for more information. All instructions and communications for this class will be sent to Peralta student email accounts. To access your student email account, go to www.peralta.edu and click on "For Students" on the left side. Then select "Student Email".

** 12A ADVANCED CANTONESE READING & WRITING: LITERATURE — 5 UNITS

Introduction to modern and classical poems and other literary forms such as novels, prose, drama and songs

PREREQUISITE: CHIN 11B

42839	Lec 6:30-9:35 PM	T Th	Tam	ONLINE	Alameda

09/14/2026-12/19/2026 This class is 100% online with required, regularly scheduled Zoom meetings on TTH 6:00-9:35pm. Instruction will be provided through the college learning management system Canvas and Zoom software. On the course start date, log into Canvas to begin. Please contact instructor at atam@peralta.edu for more information. All instructions and communications for this class will be sent to Peralta student email accounts. To access your student email account, go to www.peralta.edu and click on "For Students" on the left side. Then select "Student Email".

COMMUNICATIONS — COMM

** C1000 INTRODUCTION TO PUBLIC SPEAKING — 3 UNITS

In this course, students learn and apply foundational rhetorical theories and techniques of public speaking in a multicultural democratic society

40886	Lec 11:00-12:15 PM	M W	Langford	H109	Alameda

*** Zero Cost textbook ** This class is on-campus and meets physically in-person on MW 11:00-12:15pm. Please contact instructor at ilangford@peralta.edu for more information. Canvas usage or other digital learning tools may apply. Cost Cutter Alert: This course section uses only zero-cost course materials. Course materials are provided digitally free of charge. Printed materials are sometimes available for purchase.*

40889	Lec		Pulido	HYBRID	Alameda

*** Zero Cost textbook ** This class is partially online with scheduled on-campus meetings on Wednesdays 09:30-10:45am. Instruction will be provided through the college learning management system Canvas and Zoom software. On the course start date, log into Canvas to begin. Please contact instructor at apulido@peralta.edu for more information. All instructions and communications for this class will be sent to Peralta student email accounts. To access your student email account, go to www.peralta.edu and click on "For Students" on the left side. Then select "Student Email". Cost Cutter Alert: This course section uses only zero-cost course materials. Course materials are provided digitally free of charge. Printed materials are sometimes available for purchase.*

40889	Lec 9:30-10:45 AM	W	Pulido	H109	Alameda

*** Zero Cost textbook ** This class is partially online with scheduled on-campus meetings on Wednesdays 09:30-10:45am. Instruction will be provided through the college learning management system Canvas and Zoom software. On the course start date, log into Canvas to begin. Please contact instructor at apulido@peralta.edu for more information. All instructions and communications for this class will be sent to Peralta student email accounts. To access your student email account, go to www.peralta.edu and click on "For Students" on the left side. Then select "Student Email". Cost Cutter Alert: This course section uses only zero-cost course materials. Course materials are provided digitally free of charge. Printed materials are sometimes available for purchase.*

40890	Lec 9:30-10:45 AM	T Th	Wilson	H213	Alameda

*** Zero Cost textbook ** This class is on-campus and meets physically*

CODE	SEC L/L HOURS	DAYS	INSTRUCTOR	ROOM	COLLEGE

in-person on TTH 09:30-10:45am. Please contact instructor at kwilson@peralta.edu for more information. Canvas usage or other digital learning tools may apply. Cost Cutter Alert: This course section uses only zero-cost course materials. Course materials are provided digitally free of charge. Printed materials are sometimes available for purchase.

42858 Lec 1:30-4:20 PM W Pulido H109 Alameda

*** Zero Cost textbook ** This class is on-campus and meets physically in-person on Wednesdays 1:30-4:20pm. Please contact instructor at apulido@peralta.edu for more information. Canvas usage or other digital learning tools may apply.Then select "Student Email". Cost Cutter Alert: This course section uses only zero-cost course materials. Course materials are provided digitally free of charge. Printed materials are sometimes available for purchase.*

** C1004 INTERPERSONAL COMMUNICATION 3 UNITS

This course covers theory, research, and application of ethical one-to-one communication practices in various and diverse interpersonal relationships, including in personal, professional, and social situations

40563 Lec Fowler HYBRID Alameda

*** Zero Cost textbook ** 10/12/2026-12/19/2026 This class is partially online with scheduled on-campus meetings on Tuesdays 9:30-10:45am. Instruction will be provided through the college learning management system Canvas and Zoom software. On the course start date, log into Canvas to begin. Please contact instructor at jfowler@peralta.edu for more information. All instructions and communications for this class will be sent to Peralta student email accounts. To access your student email account, go to www.peralta.edu and click on "For Students" on the left side. Then select "Student Email". Cost Cutter Alert: This course section uses only zero-cost course materials. Course materials are provided digitally free of charge. Printed materials are sometimes available for purchase.*

40563 Lec 9:30-10:45 AM T Fowler H202 Alameda

*** Zero Cost textbook ** 10/12/2026-12/19/2026 This class is partially online with scheduled on-campus meetings on Tuesdays 9:30-10:45am. Instruction will be provided through the college learning management system Canvas and Zoom software. On the course start date, log into Canvas to begin. Please contact instructor at jfowler@peralta.edu for more information. All instructions and communications for this class will be sent to Peralta student email accounts. To access your student email account, go to www.peralta.edu and click on "For Students" on the left side. Then select "Student Email". Cost Cutter Alert: This course section uses only zero-cost course materials. Course materials are provided digitally free of charge. Printed materials are sometimes available for purchase.*

42860 Lec Fowler HYBRID Alameda

*** Zero Cost textbook ** 10/12/2026-12/19/2026 This class is partially online with scheduled on-campus meetings on Tuesdays 11:00-12:15pm. Instruction will be provided through the college learning management system Canvas and Zoom software. On the course start date, log into Canvas to begin. Please contact instructor at jfowler@peralta.edu for more information. All instructions and communications for this class will be sent to Peralta student email accounts. To access your student email account, go to www.peralta.edu and click on "For Students" on the left side. Then select "Student Email". Cost Cutter Alert: This course section uses only zero-cost course materials. Course materials are provided digitally free of charge. Printed materials are sometimes available for purchase.*

42860 Lec 11:00-12:15 PM T Fowler H202 Alameda

*** Zero Cost textbook ** 10/12/2026-12/19/2026 This class is partially online with scheduled on-campus meetings on Tuesdays 11:00-12:15pm. Instruction will be provided through the college learning management system Canvas and Zoom software. On the course start date, log into Canvas to begin. Please contact instructor at jfowler@peralta.edu for more information. All instructions and communications for this class will be sent to Peralta student email accounts. To access your student email account, go to www.peralta.edu and click on "For Students" on the left side. Then select "Student Email". Cost Cutter Alert: This course section uses only zero-cost course materials. Course materials are provided digitally free of charge. Printed materials are sometimes available for purchase.*

** 1A INTRODUCTION TO SPEECH 3 UNITS

Interactive course introducing the theory and practice of communication, rhetoric, and public speaking

CODE	SEC L/L HOURS	DAYS	INSTRUCTOR	ROOM	COLLEGE

40887 Lec Fowler ONLINE Alameda

*** Zero Cost textbook ** 08/24/2026-10/17/2026 This class is 100% online with no mandatory scheduled Zoom meetings. Instruction will be provided through the college learning management system Canvas and Zoom software. On the course start date, log into Canvas to begin. Please contact instructor at jfowler@peralta.edu for more information. All instructions and communications for this class will be sent to Peralta student email accounts. To access your student email account, go to www.peralta.edu and click on "For Students" on the left side. Then select "Student Email". Cost Cutter Alert: This course section uses only zero-cost course materials. Course materials are provided digitally free of charge. Printed materials are sometimes available for purchase.*

43167 Lec Fowler ONLINE Alameda

*** Zero Cost textbook ** 08/24/2026-10/17/2026 This class is 100% online with no mandatory scheduled Zoom meetings. Instruction will be provided through the college learning management system Canvas and Zoom software. On the course start date, log into Canvas to begin. Please contact instructor at jfowler@peralta.edu for more information. All instructions and communications for this class will be sent to Peralta student email accounts. To access your student email account, go to www.peralta.edu and click on "For Students" on the left side. Then select "Student Email". Cost Cutter Alert: This course section uses only zero-cost course materials. Course materials are provided digitally free of charge. Printed materials are sometimes available for purchase.*

** 4 SMALL GROUP COMMUNICATION 3 UNITS

Principles of small group communication within a democratic society

40646 Lec Andrew ONLINE Alameda

*** Zero Cost textbook ** This class is 100% online with no mandatory scheduled Zoom meetings. Instruction will be provided through the college learning management system Canvas and Zoom software. On the course start date, log into Canvas to begin. Please contact instructor at ashlieandrew@peralta.edu for more information. All instructions and communications for this class will be sent to Peralta student email accounts. To access your student email account, go to www.peralta.edu and click on "For Students" on the left side. Then select "Student Email". Cost Cutter Alert: This course section uses only zero-cost course materials. Course materials are provided digitally free of charge. Printed materials are sometimes available for purchase.*

** 5 PERSUASION AND CRITICAL THINKING 3 UNITS

Critical thinking skills

PREREQUISITE: ENGL 1A

40856 Lec Shojaee ONLINE Alameda

*** Zero Cost textbook ** 10/12/2026-12/19/2026 This class is 100% online with no mandatory scheduled Zoom meetings. Instruction will be provided through the college learning management system Canvas and Zoom software. On the course start date, log into Canvas to begin. Please Contact instructor at pshojaee@peralta.edu for more information. All instructions and communications for this class will be sent to Peralta student email accounts. To access your student email account, go to www.peralta.edu and click on "For Students" on the left side. Then select "Student Email". Cost Cutter Alert: This course section uses only zero-cost course materials. Course materials are provided digitally free of charge. Printed materials are sometimes available for purchase.*

** 6 INTERCULTURAL COMMUNICATION 3 UNITS

Dynamics of intercultural communication as it applies to the diversity of American cultures

42859 Lec Wilson ONLINE Alameda

*** Zero Cost textbook ** This class is 100% online with no mandatory scheduled Zoom meetings. Instruction will be provided through the college learning management system Canvas and Zoom software. On the course start date, log into Canvas to begin. Please contact instructor at kwilson@peralta.edu for more information. All instructions and communications for this class will be sent to Peralta student email accounts. To access your student email account, go to www.peralta.edu and click on "For Students" on the left side. Then select "Student Email". Cost Cutter Alert: This course section uses only zero-cost course materials. Course materials are provided digitally free of charge. Printed materials are sometimes available for purchase.*

CODE	SEC L/L HOURS	DAYS	INSTRUCTOR	ROOM	COLLEGE

COMPUTER INFORMATION SYSTEMS *CIS*

** 1 INTRODUCTION TO COMPUTER INFORMATION SYSTEMS 4 UNITS

General nature of computer hardware, software and systems

40561	Lab		VillegasJr.	HYBRID	Alameda

09/14/2026-12/19/2026 This class is partially online with scheduled on-campus meetings on Wednesdays 6:30-9:20pm. Instruction will be provided through the college learning management system Canvas and Zoom software. On the course start date, log into Canvas to begin. Please contact instructor at avillegas@peralta.edu for more information. All instructions and communications for this class will be sent to Peralta student email accounts. To access your student email account, go to www.peralta.edu and click on "For Students" on the left side. Then select "Student Email".

	Lec		VillegasJr.	HYBRID	Alameda
	Lec 6:00-8:50 PM	**W**	**VillegasJr.**	**H108**	**Alameda**
40616	Lab		VillegasJr.	HYBRID	Alameda

10/12/2026-12/19/2026 This class is partially online with scheduled on-campus meetings on Wednesdays 1:30-4:20pm. Instruction will be provided through the college learning management system Canvas and Zoom software. On the course start date, log into Canvas to begin. Please contact instructor at avillegas@peralta.edu for more information. All instructions and communications for this class will be sent to Peralta student email accounts. To access your student email account, go to www.peralta.edu and click on "For Students" on the left side. Then select "Student Email".

	Lec		VillegasJr.	HYBRID	Alameda
	Lec 1:30-4:20 PM	W	VillegasJr.	H108	Alameda

** 5 INTRODUCTION TO COMPUTER SCIENCE 5 UNITS

Introduction to computer science

40687	Lab		Strickland	HYBRID	Alameda

This class is partially online with scheduled on-campus meetings on Mondays 9:00-12:50pm. Instruction will be provided through the college learning management system Canvas and Zoom software. On the course start date, log into Canvas to begin. Please contact instructor at jstrickland@peralta.edu for more information. All instructions and communications for this class will be sent to Peralta student email accounts. To access your student email account, go to www.peralta.edu and click on "For Students" on the left side. Then select "Student Email".

	Lec 9:00-12:50 PM	M	Strickland	H108	Alameda

** 25 OBJECT ORIENTED PROGRAMMING USING C++ 4 UNITS

Object-oriented methods of software development using C++

40839	Lab		Strickland	HYBRID	Alameda

This class is partially online with scheduled on-campus meetings on Mondays 1:30-4:20pm. Instruction will be provided through the college learning management system Canvas and Zoom software. On the course start date, log into Canvas to begin. Please contact instructor at jstrickland@peralta.edu for more information. All instructions and communications for this class will be sent to Peralta student email accounts. To access your student email account, go to www.peralta.edu and click on "For Students" on the left side. Then select "Student Email".

	Lec 1:30-4:20 PM	M	Strickland	H108	Alameda

* 40 DATABASE MANAGEMENT 4 UNITS

Design, implementation, and maintenance of databases

40795	Lab		VillegasJr.	ONLINE	Alameda

10/12/2026-12/19/2026 This class is 100% online with required, regularly scheduled Zoom meetings on Thursdays 6:00-8:20pm, remaining hours asynchronously online. Instruction will be provided through the college learning management system Canvas and Zoom software. On the course start date, log into Canvas to begin. Please contact instructor at avillegas@peralta.edu for more information. All instructions and communications for this class will be sent to Peralta student email accounts. To access your student email account, go to www.peralta.edu and click on "For Students" on the left side. Then select "Student Email".

	Lec		VillegasJr.	ONLINE	Alameda
	Lec 6:00-8:50 PM	**Th**	**VillegasJr.**	**ONLINE**	**Alameda**

* 121 INTRODUCTION TO STATISTICAL SOFTWARE PROGRAMMING 3 UNITS

Introduction to the R programming language to perform data manipulation, statistical analysis and graphics applications

40905	Lec		VillegasJr.	ONLINE	Alameda

09/14/2026-12/19/2026 This class is 100% online with required, regularly scheduled Zoom meetings on Tuesdays 6:00-8:20pm, remaining hours asynchronously online. Instruction will be provided through the college learning management system Canvas and Zoom software. On the course start date, log into Canvas to begin. Please contact instructor at avillegas@peralta.edu for more information. All instructions and communications for this class will be sent to Peralta student email accounts. To access your student email account, go to www.peralta.edu and click on "For Students" on the left side. Then select "Student Email".

40905	**Lec 6:00-8:20 PM**	**T**	**VillegasJr.**	**ONLINE**	**Alameda**

09/14/2026-12/19/2026 This class is 100% online with required, regularly scheduled Zoom meetings on Tuesdays 6:00-8:20pm, remaining hours asynchronously online. Instruction will be provided through the college learning management system Canvas and Zoom software. On the course start date, log into Canvas to begin. Please contact instructor at avillegas@peralta.edu for more information. All instructions and communications for this class will be sent to Peralta student email accounts. To access your student email account, go to www.peralta.edu and click on "For Students" on the left side. Then select "Student Email".

234D WEB AUTHORING 2 UNITS

Art of web design and the power of web authoring in website content management and functionality

42891	Lab		Strickland	ONLINE	Alameda

08/24/2026-10/17/2026 This class is 100% online with required, regularly scheduled Zoom meetings on Tuesdays 7:00-8:50pm, remaining hours asynchronously online. Instruction will be provided through the college learning management system Canvas and Zoom software. On the course start date, log into Canvas to begin. Please contact instructor at jstrickland@peralta.edu for more information. All instructions and communications for this class will be sent to Peralta student email accounts. To access your student email account, go to www.peralta.edu and click on "For Students" on the left side. Then select "Student Email".

	Lec		Strickland	ONLINE	Alameda
	Lec 7:00-8:50 PM	**T**	**Strickland**	**ONLINE**	**Alameda**

234E CREATING AN E-COMMERCE WEB SITE 2 UNITS

Business strategies and programming techniques in the design and development of an electronic commerce web presence

40680	Lab		Strickland	ONLINE	Alameda

10/26/2026-12/16/2026 This class is 100% online with required, regularly scheduled Zoom meetings on Tuesdays 7:00-8:50pm, remaining hours asynchronously online. Instruction will be provided through the college learning management system Canvas and Zoom software. On the course start date, log into Canvas to begin. Please contact instructor at jstrickland@peralta.edu for more information. All instructions and communications for this class will be sent to Peralta student email accounts. To access your student email account, go to www.peralta.edu and click on "For Students" on the left side. Then select

CODE	SEC L/L HOURS	DAYS	INSTRUCTOR	ROOM	COLLEGE
	"Student Email".				
	Lec		Strickland	ONLINE	Alameda
	Lec 7:00-8:50 PM	**T**	**Strickland**	**ONLINE**	**Alameda**

COOPERATIVE WORK EXPERIENCE EDUCATION — *COPED*

* 450 WORK EXPERIENCE — 1 - 3 UNIT

Supervised employment

40803 Lab Settles ONLINE Alameda

09/14/2026-12/19/2026 This class is 100% online with the Zoom Orientation Meeting TBD. Instruction will be provided through the college learning management system Canvas and Zoom software. On the course start date, log into Canvas to begin. Please contact instructor at rsettles@peralta.edu for more information. All instructions and communications for this class will be sent to Peralta student email accounts. To access your student email account, go to www.peralta.edu and click on "For Students" on the left side. Then select "Student Email".

COUNSELING — *COUN*

** 24 COLLEGE SUCCESS — 3 UNITS

Identification and development of resources that facilitate college success

40739 Lec Mears ONLINE Alameda

*** Zero Cost textbook ** 10/26/2026-12/16/2026 This class is 100% online with no mandatory scheduled Zoom meetings. Instruction will be provided through the college learning management system Canvas and Zoom software. On the course start date, log into Canvas to begin. Please Contact instructor at jmears@peralta.edu for more information. All instructions and communications for this class will be sent to Peralta student email accounts. To access your student email account, go to www.peralta.edu and click on "For Students" on the left side. Then select "Student Email". Cost Cutter Alert: This course section uses only zero-cost course materials. Course materials are provided digitally free of charge. Printed materials are sometimes available for purchase.*

42938 Lec Zugaide ONLINE Alameda

*** Zero Cost textbook ** This class is 100% online with no mandatory scheduled Zoom meetings. Instruction will be provided through the college learning management system Canvas and Zoom software. On the course start date, log into Canvas to begin. Please Contact instructor at dzugaide@peralta.edu for more information. All instructions and communications for this class will be sent to Peralta student email accounts. To access your student email account, go to www.peralta.edu and click on "For Students" on the left side. Then select "Student Email". Cost Cutter Alert: This course section uses only zero-cost course materials. Course materials are provided digitally free of charge. Printed materials are sometimes available for purchase.*

** 57 CAREER AND LIFE PLANNING — 3 UNITS

In-depth career and life planning

40610 Lec VirkkilaFelsch ONLINE Alameda

*** Zero Cost textbook ** 10/26/2026-12/16/2026 This class is 100% online with no mandatory scheduled Zoom meetings. Instruction will be provided through the college learning management system Canvas and Zoom software. On the course start date, log into Canvas to begin. Please Contact instructor at vvirkkila@peralta.edu for more information. All instructions and communications for this class will be sent to Peralta student email accounts. To access your student email account, go to www.peralta.edu and click on "For Students" on the left side. Then select "Student Email". Cost Cutter Alert: This course section uses only zero-cost course materials. Course materials are provided digitally free of charge. Printed materials are sometimes available for purchase.*

501 COUNSELING LEARNING LAB — 0 UNIT

Success and retention strategies offered in small groups

40683 Lab Sanoh ONLINE Alameda

Reserved for students in the College to Career Program. This class is 100% online with no mandatory scheduled Zoom meetings. Instruction will be provided through the college learning management system Canvas and Zoom software. On the course start date, log into Canvas to begin. Please Contact instructor at jsanoh@peralta.edu for more information. All instructions and communications for this class will be sent to Peralta student email accounts. To access your student email account, go to www.peralta.edu and click on "For Students" on the left side. Then select "Student Email".

DANCE — *DANCE*

* 9B DANCE SHOWCASE II — 3 UNITS

Continued study and practice in dance production

43069 Lab 11:00-12:15 PM M W Nguyen G111 Alameda

This class is partially online with scheduled on-campus meetings on MW 11:00-12:15pm. Instruction will be provided through the college learning management system Canvas and Zoom software. On the course start date, log into Canvas to begin. Please contact instructor at dnugyen@peralta.edu for more information. All instructions and communications for this class will be sent to Peralta student email accounts. To access your student email account, go to www.peralta.edu and click on "For Students" on the left side. Then select "Student Email".

Lec 1:30-2:20 PM M W Nguyen HYBRID Alameda

** 12A BEGINNING INDIVIDUAL CHOREOGRAPHY — 3 UNITS

Elements of individual choreography and dance movement through space, time, and dynamics

40592 Lab 9:30-10:45 AM M W Nguyen G111 Alameda

This class is partially online with scheduled on-campus meetings on MW 9:30-10:45am. Instruction will be provided through the college learning management system Canvas and Zoom software. On the course start date, log into Canvas to begin. Please contact instructor at dnguyen@peralta.edu for more information. All instructions and communications for this class will be sent to Peralta student email accounts. To access your student email account, go to www.peralta.edu and click on "For Students" on the left side. Then select "Student Email".

Lec 8:30-9:20 AM M W Nguyen HYBRID Alameda

** 12B BEGINNING GROUP CHOREOGRAPHY — 3 UNITS

Elements of group choreography and dance movement through space, time, and dynamics

40781 Lab 9:30-10:45 AM M W Nguyen G111 Alameda

This class is partially online with scheduled on-campus meetings on MW 9:30-10:45am. Instruction will be provided through the college learning management system Canvas and Zoom software. On the course start date, log into Canvas to begin. Please contact instructor at dnguyen@peralta.edu for more information. All instructions and communications for this class will be sent to Peralta student email accounts. To access your student email account, go to www.peralta.edu and click on "For Students" on the left side. Then select "Student Email".

Lec 8:30-9:20 AM M W Nguyen HYBRID Alameda

** 25 BALLROOM DANCE RUMBA — 1 UNIT

Study and development of beginning skills of Rumba dance

40718 Lab 6:00-8:50 PM F Nguyen G111 Alameda

This class is on-campus and meets physically in-person on Fridays 6:00-8:50pm. Please contact instructor at dnguyen@peralta.edu for more information. Canvas usage or other digital learning tools may apply.

** 26 BALLROOM DANCE TANGO — 1 UNIT

Study and development of beginning skills of Tango dance

40719 Lab 6:00-8:50 PM F Nguyen G111 Alameda

This class is on-campus and meets physically in-person on Fridays 6:00-8:50pm. Please contact instructor at dnguyen@peralta.edu for more information. Canvas usage or other digital learning tools may apply.

CODE	SEC L/L HOURS	DAYS	INSTRUCTOR	ROOM	COLLEGE

**** 27 BALLROOM DANCE FOX TROT — 1 UNIT**

Study and development of beginning skills of Fox Trot dance

40935	Lab 6:00-8:50 PM	F	Nguyen	G111	Alameda

This class is on-campus and meets physically in-person on Fridays 6:00-8:50pm. Please contact instructor at dnguyen@peralta.edu for more information. Canvas usage or other digital learning tools may apply.

**** 28 BALLROOM DANCE WALTZ — 1 UNIT**

Study and development of beginning skills and techniques of American and Viennese dances

40936	Lab 6:00-8:50 PM	F	Nguyen	G111	Alameda

This class is on-campus and meets physically in-person on Fridays 6:00-8:50pm. Please contact instructor at dnguyen@peralta.edu for more information. Canvas usage or other digital learning tools may apply.

**** 68 MODERN DANCE I — 1 UNIT**

Study and development of beginning skills and techniques

40622	Lab 6:00-8:50 PM	M	Nguyen	G111	Alameda

This class is on-campus and meets physically in-person on Mondays 6:00-8:50pm. Please contact instructor at dnguyen@peralta.edu for more information. Canvas usage or other digital learning tools may apply.

**** 69 MODERN DANCE II — 2 UNITS**

Study and development of intermediate skills and technique in Modern dance

40614	Lab 6:00-8:50 PM	M	Nguyen	G111	Alameda

This class is partially online with scheduled on-campus meetings on Mondays 6:00-8:50pm. Instruction will be provided through the college learning management system Canvas and Zoom software. On the course start date, log into Canvas to begin. Please contact instructor at dnguyen@peralta.edu for more information. All instructions and communications for this class will be sent to Peralta student email accounts. To access your student email account, go to www.peralta.edu and click on "For Students" on the left side. Then select "Student Email".

	Lec		Nguyen	HYBRID	Alameda

**** 70 MODERN DANCE III — 2 UNITS**

Study and development of advanced/intermediate skills and techniques in Modern dance

40625	Lab 6:00-8:50 PM	M	Nguyen	G111	Alameda

This class is partially online with scheduled on-campus meetings on Mondays 6:00-8:50pm. Instruction will be provided through the college learning management system Canvas and Zoom software. On the course start date, log into Canvas to begin. Please contact instructor at dnguyen@peralta.edu for more information. All instructions and communications for this class will be sent to Peralta student email accounts. To access your student email account, go to www.peralta.edu and click on "For Students" on the left side. Then select "Student Email".

	Lec		Nguyen	HYBRID	Alameda

**** 71 MODERN DANCE IV — 2 UNITS**

Study and development of advanced skills and technique in Modern dance

40627	Lab 6:00-8:50 PM	M	Nguyen	G111	Alameda

This class is partially online with scheduled on-campus meetings on Mondays 6:00-8:50pm. Instruction will be provided through the college learning management system Canvas and Zoom software. On the course start date, log into Canvas to begin. Please contact instructor at dnguyen@peralta.edu for more information. All instructions and communications for this class will be sent to Peralta student email accounts. To access your student email account, go to www.peralta.edu and click on "For Students" on the left side. Then select "Student Email".

	Lec		Nguyen	HYBRID	Alameda

CODE	SEC L/L HOURS	DAYS	INSTRUCTOR	ROOM	COLLEGE

**** 92 SALSA I — 1 UNIT**

Study and development of beginning skills and techniques of Cuban and Latin Salsa

40620	Lab 6:00-8:50 PM	W	Nguyen	G111	Alameda

This class is on-campus and meets physically in-person on Wednesdays 6:00-8:50pm. Please contact instructor at dnguyen@peralta.edu for more information. Canvas usage or other digital learning tools may apply.

**** 93 SALSA II — 1 UNIT**

Examination of roots of Salsa

40621	Lab 6:00-8:50 PM	W	Nguyen	G111	Alameda

This class is on-campus and meets physically in-person on Wednesdays 6:00-8:50pm. Please contact instructor at dnguyen@peralta.edu for more information. Canvas usage or other digital learning tools may apply.

**** 94 SALSA III — 1 UNIT**

Advanced study and development of Salsa skills

40617	Lab 6:00-8:50 PM	W	Nguyen	G111	Alameda

This class is on-campus and meets physically in-person on Wednesdays 6:00-8:50pm. Please contact instructor at dnguyen@peralta.edu for more information. Canvas usage or other digital learning tools may apply.

DENTAL ASSISTING — DENTL

222 ORAL ANATOMY, MORPHOLOGY AND BODY SYSTEMS — 3.5 UNITS

Introduction to general anatomy, body systems, and head and neck anatomy

40586	Lab 12:00-1:15 PM	M	Pegues	A224	Alameda
	Lec 9:00-11:50 AM	M	Pegues	A224	Alameda

223 CHAIRSIDE PROCEDURES — 3 UNITS

Principles of chairside assisting

40693	Lab 9:00-11:50 AM	T	Rodriguez	A222	Alameda
	Lec		Rodriguez	HYBRID	Alameda
40694	Lab 12:30-3:20 PM	T	Rodriguez	A222	Alameda
	Lec		Rodriguez	HYBRID	Alameda

224A DENTAL RADIOLOGY I — 3 UNITS

Basic principles of radiation and radiation safety and protection

40696	Lab 9:00-11:50 AM	Th	Staff	A224	Alameda
	Lec		Rodriguez	HYBRID	Alameda
40697	Lab 9:00-11:50 AM	T	Pagatpatan	A224	Alameda
	Lec		Rodriguez	HYBRID	Alameda
40768	Lab 12:30-3:20 PM	Th	Staff	A224	Alameda
	Lec		Rodriguez	HYBRID	Alameda
40806	Lab 12:30-3:20 PM	T	Pagatpatan	A224	Alameda

CODE	SEC L/L HOURS	DAYS	INSTRUCTOR	ROOM	COLLEGE
	Lec		Rodriguez	HYBRID	Alameda

225 DENTAL MATERIALS AND LAB PROCEDURES 3 UNITS

Study and safe manipulation of dental materials used in operative and restorative dental procedures

40766	Lab 9:00-11:50 AM	W	Pegues	A224	Alameda

This class is partially online with scheduled on-campus meetings on Wednesdays 10:30-1:20pm. Instruction will be provided through the college learning management system Canvas and Zoom software. On the course start date, log into Canvas to begin. Please Contact instructor at cpegues@peralta.edu for more information. All instructions and communications for this class will be sent to Peralta student email accounts. To access your student email account, go to www. peralta.edu and click on "For Students" on the left side. Then select "Student Email".

	Lec		Pegues	HYBRID	Alameda
40767	Lab 12:30-3:20 PM	W	Pegues	A222	Alameda

This class is partially online with scheduled on-campus meetings on Wednesdays 2:00-4:50pm. Instruction will be provided through the college learning management system Canvas and Zoom software. On the course start date, log into Canvas to begin. Please Contact instructor at cpegues@peralta.edu for more information. All instructions and communications for this class will be sent to Peralta student email accounts. To access your student email account, go to www. peralta.edu and click on "For Students" on the left side. Then select "Student Email".

	Lec		Pegues	HYBRID	Alameda

227 BIODENTAL SCIENCES 2 UNITS

Introduction to biodental sciences

PREREQUISITE: DENTL 222COREQUISITE: DENTL 228

40845	Lec 1:45-3:35 PM	M	Pegues	A224	Alameda

DIESEL MECHANICS DMECH

*** 11 HEAVY-DUTY TRUCK CHASSIS, TRANSMISSION, AND DRIVE AXLES 4 UNITS**

Hands-on experience in diagnosing, servicing, and maintaining heavy-duty truck chassis systems

40648	Lec 5:30-7:20 PM	T Th	Norton	T 204	Alameda

This class is on-campus and meets physically in-person on TTH 8:00-9:50. Please contact instructor at bnorton@peralta.edu for more information. Canvas usage or other digital learning tools may apply.

*** 14 DIESEL ENGINES I 4 UNITS**

Theory and operation of truck diesel engines and related sub-systems

40649	Lec 8:00-9:50 AM	T Th	Kahil	T 204	Alameda

This class is on-campus and meets physically in-person on TTH 5:30-7:20pm. Please contact DMECH Department Chair at @peralta.edu for more information. Canvas usage or other digital learning tools may apply.

*** 21A DIESEL ENGINES - LECTURE/ LABORATORY 6 UNITS**

Theory, operation, and practical application of truck diesel engines and related sub-systems

COREQUISITE: DMECH 14

40651	Lab 8:00-12:15 PM	M W	Kahil	T 212	Alameda

This class is on-campus and meets physically in-person on MW 8:00-12:15pm and TTH 10:00-12:15pm. Please contact instructor at skahil@peralta.edu for more information. Canvas usage or other digital learning tools may apply.

40651	Lab 11:00-12:15 PM	T Th	Kahil	T 212	Alameda

This class is on-campus and meets physically in-person on MW 8:00-12:15pm and TTH 10:00-12:15pm. Please contact instructor at skahil@peralta.edu for more information. Canvas usage or other digital learning tools may apply.

	Lec 10:00-10:50 AM	T Th	Kahil	T 204	Alameda

*** 22A TRUCK MECHANICS CHASSIS SYSTEM I 6 UNITS**

Hands-on experience in diagnosing, servicing and maintaining heavy duty truck chassis systems

COREQUISITE: DMECH 011

40758	Lab 5:30-9:45 PM	M W	Norton	T 213	Alameda

Student must enroll in Both DMECH 22A (40758) and DMECH 11 (40648) at the SAME TIME to avoid enrollment requisite error. This class is on-campus and meets physically in-person on MW 5:30-9:45pm and TTH 7:30-9:45pm. Please contact instructor at bnorton@peralta.edu for more information. Canvas usage or other digital learning tools may apply.

40758	**Lab 8:30-9:45 PM**	**T Th**	**Norton**	**T 213**	**Alameda**

Student must enroll in Both DMECH 22A (40758) and DMECH 11 (40648) at the SAME TIME to avoid enrollment requisite error. This class is on-campus and meets physically in-person on MW 5:30-9:45pm and TTH 7:30-9:45pm. Please contact instructor at bnorton@peralta.edu for more information. Canvas usage or other digital learning tools may apply.

	Lec 7:30-8:20 PM	**T Th**	**Norton**	**T 204**	**Alameda**

ECONOMICS ECON

**** C2001 PRINCIPLES OF MICROECONOMICS 3 UNITS**

An introductory course using microeconomic models to understand individual decisions by consumers and firms, market outcomes including market failure, elasticity, market structures, labor markets, inequality, and the impact of government policies

PR: MATH-PLACEMENT

40843	Lec		Bajrami	ONLINE	Alameda

09/08/2025-12/13/2025 This class is 100% online with no mandatory scheduled Zoom meetings. Instruction will be provided through the college learning management system Canvas and Zoom software. On the course start date, log into Canvas to begin. Please contact instructor at dbajrami@peralta.edu for more information. All instructions and communications for this class will be sent to Peralta student email accounts. To access your student email account, go to www.peralta.edu and click on "For Students" on the left side. Then select "Student Email".

40844	Lec		Bajrami	ONLINE	Alameda

10/12/2026-12/19/2026 This class is 100% online with no mandatory scheduled Zoom meetings. Instruction will be provided through the college learning management system Canvas and Zoom software. On the course start date, log into Canvas to begin. Please contact instructor at dbajrami@peralta.edu for more information. All instructions and communications for this class will be sent to Peralta student email accounts. To access your student email account, go to www.peralta.edu and click on "For Students" on the left side. Then select "Student Email".

40922	Lec		Bajrami	HYBRID	Alameda

10/26/2026-12/16/2026 This class is partially online with scheduled on-campus meetings on Mondays 9:00-10:45am. Instruction will be provided through the college learning management system Canvas and Zoom software. On the course start date, log into Canvas to begin. Please contact instructor at dbajrami@peralta.edu for more information. All instructions and communications for this class will be sent to Peralta student email accounts. To access your student email account, go to www.peralta.edu and click on "For Students" on the left side. Then select "Student Email".

40922	Lec 9:00-10:45 AM	M	Bajrami	H213	Alameda

10/26/2026-12/16/2026 This class is partially online with scheduled on-campus meetings on Mondays 9:00-10:45am. Instruction will be provided through the college learning management system Canvas and Zoom software. On the course start date, log into Canvas to begin. Please contact instructor at dbajrami@peralta.edu for more information. All instructions and communications for this class will be sent to Peralta student email accounts. To access your student email account, go to www.peralta.edu and click on "For Students" on the left

CODE SEC L/L HOURS DAYS INSTRUCTOR ROOM COLLEGE

side. Then select "Student Email".

** C2002 PRINCIPLES OF MACROECONOMICS 3 UNITS

An introductory course using models of the domestic and international economy to understand national income, unemployment, inflation, economic growth, inequality, the financial system, and monetary, fiscal, and other economic policies

PR: MATH-PLACEMENT

40623 Lec Bajrami ONLINE Alameda

09/14/2026-12/19/2026 This class is 100% online with no mandatory scheduled Zoom meetings. Instruction will be provided through the college learning management system Canvas and Zoom software. On the course start date, log into Canvas to begin. Please contact instructor at dbajrami@peralta.edu for more information. All instructions and communications for this class will be sent to Peralta student email accounts. To access your student email account, go to www.peralta.edu and click on "For Students" on the left side. Then select "Student Email".

40857 Lec Bajrami HYBRID Alameda

10/26/2026-12/16/2026 This class is partially online with scheduled on-campus meetings on Mondays 11:00-12:15pm. Instruction will be provided through the college learning management system Canvas and Zoom software. On the course start date, log into Canvas to begin. Please contact instructor at dbajrami@peralta.edu for more information. All instructions and communications for this class will be sent to Peralta student email accounts. To access your student email account, go to www.peralta.edu and click on "For Students" on the left side. Then select "Student Email".

40857 Lec 11:00-12:45 PM M Bajrami H213 Alameda

10/26/2026-12/16/2026 This class is partially online with scheduled on-campus meetings on Mondays 11:00-12:15pm. Instruction will be provided through the college learning management system Canvas and Zoom software. On the course start date, log into Canvas to begin. Please contact instructor at dbajrami@peralta.edu for more information. All instructions and communications for this class will be sent to Peralta student email accounts. To access your student email account, go to www.peralta.edu and click on "For Students" on the left side. Then select "Student Email".

ENGLISH *ENGL*

** C1000 ACADEMIC READING AND WRITING 4 UNITS

In this course, students receive instruction in academic reading and writing, including writing processes, effective use of language, analytical thinking, and the foundations of academic research

PREREQUISITE: PLACEMENT AS DETERMINED BY THE COLLEGE'S MULTIPLE MEASURES ASSESSMENT PROCESS.

40546 Lec Jones HYBRID Alameda

*** Low Cost Instructional Section ** This class is partially online with scheduled on-campus meetings on Tuesdays 1:30-3:20pm. Instruction will be provided through the college learning management system Canvas and Zoom software. On the course start date, log into Canvas to begin. Please contact instructor at majones@peralta.edu for more information. All instructions and communications for this class will be sent to Peralta student email accounts. To access your student email account, go to www.peralta.edu and click on "For Students" on the left side. Then select "Student Email".*

40546 Lec 1:30-3:20 PM T Jones H152 Alameda

*** Low Cost Instructional Section ** This class is partially online with scheduled on-campus meetings on Tuesdays 1:30-3:20pm. Instruction will be provided through the college learning management system Canvas and Zoom software. On the course start date, log into Canvas to begin. Please contact instructor at majones@peralta.edu for more information. All instructions and communications for this class will be sent to Peralta student email accounts. To access your student email account, go to www.peralta.edu and click on "For Students" on the left side. Then select "Student Email".*

40598 Lec Rubin ONLINE Alameda

*** Low Cost Instructional Section ** This class is 100% online with no mandatory scheduled Zoom meetings. Instruction will be provided through the college learning management system Canvas and Zoom software. On the course start date, log into Canvas to begin. Please contact instructor at jrubin@peralta.edu for more information. All instructions and communications for this class will be sent to Peralta student email accounts. To access your student email account, go to www.peralta.edu and click on "For Students" on the left side. Then select "Student Email".*

40725 Lec Rubin ONLINE Alameda

*** Low Cost Instructional Section ** This class is 100% online with no mandatory scheduled Zoom meetings. Instruction will be provided through the college learning management system Canvas and Zoom software. On the course start date, log into Canvas to begin. Please contact instructor at jrubin@peralta.edu for more information. All instructions and communications for this class will be sent to Peralta student email accounts. To access your student email account, go to www.peralta.edu and click on "For Students" on the left side. Then select "Student Email".*

40726 Lec Pappas ONLINE Alameda

This class is 100% online with no mandatory scheduled Zoom meetings. Instruction will be provided through the college learning management system Canvas and Zoom software. On the course start date, log into Canvas to begin. Please contact instructor at pjpappas@peralta.edu for more information. All instructions and communications for this class will be sent to Peralta student email accounts. To access your student email account, go to www.peralta.edu and click on "For Students" on the left side. Then select "Student Email".

40743 Lec Pappas ONLINE Alameda

09/14/2026-12/19/2026 This class is 100% online with no mandatory scheduled Zoom meetings. Instruction will be provided through the college learning management system Canvas and Zoom software. On the course start date, log into Canvas to begin. Please contact instructor at pjpappas@peralta.edu for more information. All instructions and communications for this class will be sent to Peralta student email accounts. To access your student email account, go to www.peralta.edu and click on "For Students" on the left side. Then select "Student Email".

40763 Lec 10:00-11:50 AM M W Ulrey H102 Alameda

*** Low Cost Instructional Section ** This is an Umoja Learning Community Centered Course. All students are welcome to enroll. This class is on-campus and meets physically in-person on MW 10:00-11:50am. Please contact instructor at sulrey@peralta.edu for more information. Canvas usage or other digital learning tools may apply.*

40769 Lec Jones HYBRID Alameda

This class is partially online with scheduled on-campus meetings on Tuesdays 10:00-11:50am. Instruction will be provided through the college learning management system Canvas and Zoom software. On the course start date, log into Canvas to begin. Please contact instructor at majones@peralta.edu for more information. All instructions and communications for this class will be sent to Peralta student email accounts. To access your student email account, go to www.peralta.edu and click on "For Students" on the left side. Then select "Student Email".

40769 Lec 10:00-11:50 AM T Jones H152 Alameda

This class is partially online with scheduled on-campus meetings on Tuesdays 10:00-11:50am. Instruction will be provided through the college learning management system Canvas and Zoom software. On the course start date, log into Canvas to begin. Please contact instructor at majones@peralta.edu for more information. All instructions and communications for this class will be sent to Peralta student email accounts. To access your student email account, go to www.peralta.edu and click on "For Students" on the left side. Then select "Student Email".

40789 Lec 10:00-11:50 AM M W Jones H152 Alameda

This is a Puente Learning Community Centered Course. All students are welcome to enroll. This class is on-campus and meets physically in-person on MW 10:00-11:50am. Please contact instructor at majones@peralta.edu for more information. Canvas usage or other digital learning tools may apply.

42936 Lec Pappas HYBRID Alameda

This class is partially online with scheduled on-campus meetings on Wednesdasys 1:30-3:20pm. Instruction will be provided through the college learning management system Canvas and Zoom software. On the course start date, log into Canvas to begin. Please contact instructor at pjpappas@peralta.edu for more information. All instructions and communications for this class will be sent to Peralta student email accounts. To access your student email account, go to www.peralta.edu and click on "For Students" on the left side. Then select "Student Email".

CODE	SEC L/L HOURS	DAYS	INSTRUCTOR	ROOM	COLLEGE
42936	Lec 1:30-3:20 PM	W	Pappas	H154	Alameda

This class is partially online with scheduled on-campus meetings on Wednesdays 1:30-3:20pm. Instruction will be provided through the college learning management system Canvas and Zoom software. On the course start date, log into Canvas to begin. Please contact instructor at pjpappas@peralta.edu for more information. All instructions and communications for this class will be sent to Peralta student email accounts. To access your student email account, go to www.peralta.edu and click on "For Students" on the left side. Then select "Student Email".

** C1000E ACADEMIC READING AND WRITING 5 UNITS

In this course, students receive instruction in academic reading and writing, including writing processes, effective use of language, analytical thinking, and the foundations of academic research

PREREQUISITE: PLACEMENT AS DETERMINED BY THE COLLEGE'S MULTIPLE MEASURES ASSESSMENT PROCESS.

CODE	SEC L/L HOURS	DAYS	INSTRUCTOR	ROOM	COLLEGE
40662	Lec 1:30-3:45 PM	M W	Ulrey	H102	Alameda

*** Low Cost Instructional Section ** This class is on-campus and meets physically in-person on MW 1:30-3:45pm. Please contact instructor at sulrey@peralta.edu for more information. Canvas usage or other digital learning tools may apply.*

CODE	SEC L/L HOURS	DAYS	INSTRUCTOR	ROOM	COLLEGE
40666	Lec 10:00-12:15 PM	T Th	Ulrey	H102	Alameda

*** Low Cost Instructional Section ** This class is on-campus and meets physically in-person on TTH 10:00-12:15pm. Please contact instructor at sulrey@peralta.edu for more information. Canvas usage or other digital learning tools may apply.*

** C1001 CRITICAL THINKING AND WRITING 3 UNITS

In this course, students receive instruction in critical thinking for purposes of constructing, evaluating, and composing arguments in a variety of rhetorical forms, using primarily non-fiction texts, refining writing skills and research strategies developed in ENGL C1000 College Reading and Writing (C-ID ENGL 100) or similar first-year college writing course

PREREQUISITE: ENGL 1A

CODE	SEC L/L HOURS	DAYS	INSTRUCTOR	ROOM	COLLEGE
40663	Lec		Rubin	HYBRID	Alameda

*** Low Cost Instructional Section ** This class is partially online with scheduled on-campus meetings on Mondays 1:30-2:45pm. Instruction will be provided through the college learning management system Canvas and Zoom software. On the course start date, log into Canvas to begin. Please contact instructor at jrubin@peralta.edu for more information. All instructions and communications for this class will be sent to Peralta student email accounts. To access your student email account, go to www.peralta.edu and click on "For Students" on the left side. Then select "Student Email".*

CODE	SEC L/L HOURS	DAYS	INSTRUCTOR	ROOM	COLLEGE
40663	Lec 1:30-2:45 PM	M	Rubin	H222	Alameda

*** Low Cost Instructional Section ** This class is partially online with scheduled on-campus meetings on Mondays 1:30-2:45pm. Instruction will be provided through the college learning management system Canvas and Zoom software. On the course start date, log into Canvas to begin. Please contact instructor at jrubin@peralta.edu for more information. All instructions and communications for this class will be sent to Peralta student email accounts. To access your student email account, go to www.peralta.edu and click on "For Students" on the left side. Then select "Student Email".*

CODE	SEC L/L HOURS	DAYS	INSTRUCTOR	ROOM	COLLEGE
40790	Lec 10:00-11:15 AM	T Th	Alexander	H313	Alameda

This class is on-campus and meets physically in-person on TTH 10:00-11:15am. Please contact instructor at jalexander@peralta.edu for more information. Canvas usage or other digital learning tools may apply.

CODE	SEC L/L HOURS	DAYS	INSTRUCTOR	ROOM	COLLEGE
40826	Lec		Pappas	HYBRID	Alameda

This class is partially online with scheduled on-campus meetings on Wednesdays 4:00-5:15pm. Instruction will be provided through the college learning management system Canvas and Zoom software. On the course start date, log into Canvas to begin. Please contact instructor at pjpappas@peralta.edu for more information. All instructions and communications for this class will be sent to Peralta student email accounts. To access your student email account, go to www.peralta.edu and click on "For Students" on the left side. Then select "Student Email".

CODE	SEC L/L HOURS	DAYS	INSTRUCTOR	ROOM	COLLEGE
40826	Lec 4:00-5:15 PM	W	Pappas	H154	Alameda

This class is partially online with scheduled on-campus meetings on Wednesdays 4:00-5:15pm. Instruction will be provided through the college learning management system Canvas and Zoom software. On the course start date, log into Canvas to begin. Please contact instructor at pjpappas@peralta.edu for more information. All instructions and communications for this class will be sent to Peralta student email accounts. To access your student email account, go to www.peralta.edu and click on "For Students" on the left side. Then select "Student Email".

CODE	SEC L/L HOURS	DAYS	INSTRUCTOR	ROOM	COLLEGE
40840	Lec		Rubin	HYBRID	Alameda

This class is partially online with scheduled on-campus meetings on Mondays 10:00-11:15am. Instruction will be provided through the college learning management system Canvas and Zoom software. On the course start date, log into Canvas to begin. Please contact instructor at jrubin@peralta.edu for more information. All instructions and communications for this class will be sent to Peralta student email accounts. To access your student email account, go to www.peralta.edu and click on "For Students" on the left side. Then select "Student Email".

CODE	SEC L/L HOURS	DAYS	INSTRUCTOR	ROOM	COLLEGE
40840	Lec 10:00-11:15 AM	M	Rubin	H222	Alameda

This class is partially online with scheduled on-campus meetings on Mondays 10:00-11:15am. Instruction will be provided through the college learning management system Canvas and Zoom software. On the course start date, log into Canvas to begin. Please contact instructor at jrubin@peralta.edu for more information. All instructions and communications for this class will be sent to Peralta student email accounts. To access your student email account, go to www.peralta.edu and click on "For Students" on the left side. Then select "Student Email".

CODE	SEC L/L HOURS	DAYS	INSTRUCTOR	ROOM	COLLEGE
40882	Lec 3:00-4:15 PM	M W	Vaughn	H112	Alameda

This class is on-campus and meets physically in-person on MW 3:00-4:15pm. Please contact instructor at svaughn@peralta.edu for more information. Canvas usage or other digital learning tools may apply.

CODE	SEC L/L HOURS	DAYS	INSTRUCTOR	ROOM	COLLEGE
40883	Lec		Rubin	ONLINE	Alameda

This class is 100% online with no mandatory scheduled Zoom meetings. Instruction will be provided through the college learning management system Canvas and Zoom software. On the course start date, log into Canvas to begin. Please contact instructor at jrubin@peralta.edu for more information. All instructions and communications for this class will be sent to Peralta student email accounts. To access your student email account, go to www.peralta.edu and click on "For Students" on the left side. Then select "Student Email".

CODE	SEC L/L HOURS	DAYS	INSTRUCTOR	ROOM	COLLEGE
42933	Lec 1:30-2:45 PM	M W	Treadwell	H151	Alameda

This class is on-campus and meets physically in-person on MW 1:30-2:45pm. Please contact instructor at etreadwell@peralta.edu for more information. Canvas usage or other digital learning tools may apply.

** C1002 INTRODUCTION TO LITERATURE 4 UNITS

In this course, students are introduced to works by diverse authors and major literary genres, developing close reading and analytical writing skills

PREREQUISITE: ENGL 1A

CODE	SEC L/L HOURS	DAYS	INSTRUCTOR	ROOM	COLLEGE
40652	Lec		Jones	ONLINE	Alameda

This class is 100% online with no mandatory scheduled Zoom meetings. Instruction will be provided through the college learning management system Canvas and Zoom software. On the course start date, log into Canvas to begin. Please contact instructor at majones@peralta.edu for more information. All instructions and communications for this class will be sent to Peralta student email accounts. To access your student email account, go to www.peralta.edu and click on "For Students" on the left side. Then select "Student Email".

CODE	SEC L/L HOURS	DAYS	INSTRUCTOR	ROOM	COLLEGE
40970	Lec		Jones	ONLINE	Alameda

09/14/2026-12/19/2026 This class is 100% online with no mandatory scheduled Zoom meetings. Instruction will be provided through the college learning management system Canvas and Zoom software. On the course start date, log into Canvas to begin. Please contact instructor at majones@peralta.edu for more information. All instructions and communications for this class will be sent to Peralta student email accounts. To access your student email account, go to www.peralta.edu and click on "For Students" on the left side. Then select "Student Email".

CODE	SEC L/L HOURS	DAYS	INSTRUCTOR	ROOM	COLLEGE

** 10A CREATIVE WRITING I — 3 UNITS

Writing fiction, poetry, and drama

PREREQUISITE: ENGL 1A

40735 Lec Blood ONLINE Alameda

09/14/2026-12/19/2026 This class is 100% online with no mandatory scheduled Zoom meetings. Students who have not completed ENGL 1A/1AS may contact instructor at cblood@peralta.edu for prerequisite waiver. Instruction will be provided through the college learning management system Canvas and Zoom software. On the course start date, log into Canvas to begin. Please contact instructor at blood@peralta.edu for more information. All instructions and communications for this class will be sent to Peralta student email accounts. To access your student email account, go to www.peralta.edu and click on "For Students" on the left side. Then select "Student Email".

** 10B CREATIVE WRITING II — 3 UNITS

Continuation of writing fiction, poetry, and drama

PREREQUISITE: ENGL 1A

40736 Lec Blood ONLINE Alameda

09/14/2026-12/19/2026 This class is 100% online with no mandatory scheduled Zoom meetings. Students who have not completed ENGL 1A/1AS may contact instructor at cblood@peralta.edu for prerequisite waiver. Instruction will be provided through the college learning management system Canvas and Zoom software. On the course start date, log into Canvas to begin. Please contact instructor at blood@peralta.edu for more information. All instructions and communications for this class will be sent to Peralta student email accounts. To access your student email account, go to www.peralta.edu and click on "For Students" on the left side. Then select "Student Email".

ENGLISH FOR SPEAKERS OF OTHER LANGUAGES — *ESOL*

** 52 ADVANCED READING AND WRITING — 6 UNITS

Advanced level of reading and writing

PREREQUISITES: ESOL 253, 253A, 253B, 513, 553, OR PLACEMENT BY MULTIPLE MEASURES ASSESSMENT PROCESS

40721 Lec Ekici ONLINE Alameda

*** Zero Cost textbook ** This class is 100% online with no mandatory scheduled Zoom meetings. Instruction will be provided through the college learning management system Canvas and Zoom software. On the course start date, log into Canvas to begin. Please Contact instructor at dekici@peralta.edu for more information. All instructions and communications for this class will be sent to Peralta student email accounts. To access your student email account, go to www.peralta.edu and click on "For Students" on the left side. Then select "Student Email". Cost Cutter Alert: This course section uses only zero-cost course materials. Course materials are provided digitally free of charge. Printed materials are sometimes available for purchase.*

251A READING AND WRITING 1 — 6 UNITS

High beginning level of reading and writing

PREREQUISITE: PLACEMENT THROUGH MULTIPLES MEASURE ASSESSMENT

40599 Lec Ferrero-Castaneda ONLINE Alameda

*** Low Cost Instructional Section ** This class is 100% online with required, regularly scheduled Zoom meetings on Wednesdays 10:00-11:50am, remaining hours asynchronously online. Instruction will be provided through the college learning management system Canvas and Zoom software. On the course start date, log into Canvas to begin. Please contact instructor at cfererro@peralta.edu for more information. All instructions and communications for this class will be sent to Peralta student email accounts. To access your student email account, go to www.peralta.edu and click on "For Students" on the left side. Then select "Student Email".*

40599 Lec 10:00-11:50 AM W Ferrero-Castaneda ONLINE Alameda

*** Low Cost Instructional Section ** This class is 100% online with required, regularly scheduled Zoom meetings on Wednesdays 10:00-11:50am, remaining hours asynchronously online. Instruction will be provided through the college learning management system Canvas and Zoom software. On the course start date, log into Canvas to begin. Please contact instructor at cfererro@peralta.edu for more information. All instructions and communications for this class will be sent to Peralta student email accounts. To access your student email account, go to www.peralta.edu and click on "For Students" on the left side. Then select "Student Email".*

ENGLISH FOR SPEAKERS OF OTHER LANGUAGES

CODE	SEC L/L HOURS	DAYS	INSTRUCTOR	ROOM	COLLEGE

251B READING AND WRITING 1 — 6 UNITS

Continuation of ESOL 251A

PREREQUISITE: ESL 285A OR PLACEMENT THROUGH MULTPLE-MEASURES ASSESSMENT PROCESS

40603 Lec Ferrero-Castaneda ONLINE Alameda

*** Low Cost Instructional Section ** This class is 100% online with required, regularly scheduled Zoom meetings on Wednesdays 10:00-11:50am, remaining hours asynchronously online. Instruction will be provided through the college learning management system Canvas and Zoom software. On the course start date, log into Canvas to begin. Please contact instructor at cfererro@peralta.edu for more information. All instructions and communications for this class will be sent to Peralta student email accounts. To access your student email account, go to www.peralta.edu and click on "For Students" on the left side. Then select "Student Email".*

40603 Lec 10:00-11:50 AM W Ferrero-Castaneda ONLINE Alameda

*** Low Cost Instructional Section ** This class is 100% online with required, regularly scheduled Zoom meetings on Wednesdays 10:00-11:50am, remaining hours asynchronously online. Instruction will be provided through the college learning management system Canvas and Zoom software. On the course start date, log into Canvas to begin. Please contact instructor at cfererro@peralta.edu for more information. All instructions and communications for this class will be sent to Peralta student email accounts. To access your student email account, go to www.peralta.edu and click on "For Students" on the left side. Then select "Student Email".*

252A READING AND WRITING 2 — 6 UNITS

Intermediate level of reading and writing

PREREQUISITE: ESL 251B OR 285B OR PLACEMENT THROUGH MUJLTIPLE-MEASURES ASSESSMENT PROCESS

40654 Lec Ng ONLINE Alameda

*** Low Cost Instructional Section ** This class is 100% online with required, regularly scheduled Zoom meetings on Wednesdays 10:00-11:50am, remaining hours asynchronously online. Instruction will be provided through the college learning management system Canvas and Zoom software. On the course start date, log into Canvas to begin. Please contact instructor at bng@peralta.edu for more information. All instructions and communications for this class will be sent to Peralta student email accounts. To access your student email account, go to www.peralta.edu and click on "For Students" on the left side. Then select "Student Email".*

40654 Lec 10:00-11:50 AM W Ng ONLINE Alameda

*** Low Cost Instructional Section ** This class is 100% online with required, regularly scheduled Zoom meetings on Wednesdays 10:00-11:50am, remaining hours asynchronously online. Instruction will be provided through the college learning management system Canvas and Zoom software. On the course start date, log into Canvas to begin. Please contact instructor at bng@peralta.edu for more information. All instructions and communications for this class will be sent to Peralta student email accounts. To access your student email account, go to www.peralta.edu and click on "For Students" on the left side. Then select "Student Email".*

252B READING AND WRITING 2 — 6 UNITS

Continuation of ESOL 252A

PREREQUISITE: ESL 222A OR PLACEMENT THROUGH MULTPLE-MEASURES ASSESSMENT PROCESS

40655 Lec Ng ONLINE Alameda

*** Low Cost Instructional Section ** This class is 100% online with required, regularly scheduled Zoom meetings on Wednesdays 10:00-11:50am, remaining hours asynchronously online. Instruction will be provided through the college learning management system Canvas and Zoom software. On the course start date, log into Canvas to begin. Please contact instructor at bng@peralta.edu for more information. All instructions and communications for this class will be sent to Peralta student email accounts. To access your student email account, go to www.peralta.edu and click on "For Students" on the left side. Then select "Student Email".*

40655 Lec 10:00-11:50 AM W Ng ONLINE Alameda

*** Low Cost Instructional Section ** This class is 100% online with required, regularly scheduled Zoom meetings on Wednesdays 10:00-11:50am, remaining hours asynchronously online. Instruction will be provided through the college learning management system Canvas and Zoom software. On the course start date, log into Canvas to begin. Please contact instructor at bng@peralta.edu*

CODE	SEC L/L HOURS	DAYS	INSTRUCTOR	ROOM	COLLEGE

for more information. All instructions and communications for this class will be sent to Peralta student email accounts. To access your student email account, go to www.peralta.edu and click on "For Students" on the left side. Then select "Student Email".

253 READING AND WRITING 3 — 6 UNITS

High Intermediate level of reading and writing

PREREQUISITES: ESOL 252A, 252B, 512 OR PLACEMENT BY MULTIPLE MEASURES ASSESSMENT PROCESS.

40722	Lec		Lemper	HYBRID	Alameda

***Low Cost Instructional Section ** This class is 100% online with required, regularly scheduled Zoom meetings on Wednesdays 10:00-11:50am, remaining hours asynchronously online. Instruction will be provided through the college learning management system Canvas and Zoom software. On the course start date, log into Canvas to begin. Please contact instructor at jlemper@peralta.edu for more information. All instructions and communications for this class will be sent to Peralta student email accounts. To access your student email account, go to www.peralta.edu and click on "For Students" on the left side. Then select "Student Email".*

40722	Lec 10:00-11:50 AM	W	Lemper	ONLINE	Alameda

***Low Cost Instructional Section ** This class is 100% online with required, regularly scheduled Zoom meetings on Wednesdays 10:00-11:50am, remaining hours asynchronously online. Instruction will be provided through the college learning management system Canvas and Zoom software. On the course start date, log into Canvas to begin. Please contact instructor at jlemper@peralta.edu for more information. All instructions and communications for this class will be sent to Peralta student email accounts. To access your student email account, go to www.peralta.edu and click on "For Students" on the left side. Then select "Student Email".*

261A LISTENING AND SPEAKING 1 — 4 UNITS

High beginning level listening and speaking

PREREQUISITE: PLACEMENT THROUGH MULTIPLES MEASURE ASSESSMENT

40737	Lec		Ekici	HYBRID	Alameda

*** Zero Cost textbook ** This class is partially online with scheduled on-campus meetings on Tuesdays 10:40-12:30pm. Instruction will be provided through the college learning management system Canvas and Zoom software. On the course start date, log into Canvas to begin. Please contact instructor at dekici@peralta.edu for more information. All instructions and communications for this class will be sent to Peralta student email accounts. To access your student email account, go to www.peralta.edu and click on "For Students" on the left side. Then select "Student Email". Cost Cutter Alert: This course section uses only zero-cost course materials. Course materials are provided digitally free of charge. Printed materials are sometimes available for purchase.*

40737	Lec 10:40-12:30 PM	T	Ekici	H151	Alameda

*** Zero Cost textbook ** This class is partially online with scheduled on-campus meetings on Tuesdays 10:40-12:30pm. Instruction will be provided through the college learning management system Canvas and Zoom software. On the course start date, log into Canvas to begin. Please contact instructor at dekici@peralta.edu for more information. All instructions and communications for this class will be sent to Peralta student email accounts. To access your student email account, go to www.peralta.edu and click on "For Students" on the left side. Then select "Student Email". Cost Cutter Alert: This course section uses only zero-cost course materials. Course materials are provided digitally free of charge. Printed materials are sometimes available for purchase.*

261B LISTENING AND SPEAKING 1 — 4 UNITS

Continuation of ESOL 261A

PREREQUISITE: ESL 283A OR PLACEMENT THROUGH MULTPLE-MEASURES ASSESSMENT PROCESS

40738	Lec		Ekici	HYBRID	Alameda

*** Zero Cost textbook ** This class is partially online with scheduled on-campus meetings on Tuesdays 10:40-12:30pm. Instruction will be provided through the college learning management system Canvas and Zoom software. On the course start date, log into Canvas to begin. Please contact instructor at dekici@peralta.edu for more information. All instructions and communications for this class will be sent to Peralta student email accounts. To access your student email account, go to www.peralta.edu and click on "For Students" on the left side. Then select "Student Email". Cost Cutter Alert: This course section uses only zero-cost course materials. Course materials are provided digitally free of charge. Printed materials are sometimes available for purchase.*

40738	Lec 10:40-12:30 PM	T	Ekici	H151	Alameda

*** Zero Cost textbook ** This class is partially online with scheduled on-campus meetings on Tuesdays 10:40-12:30pm. Instruction will be provided through the college learning management system Canvas and Zoom software. On the course start date, log into Canvas to begin. Please contact instructor at dekici@peralta.edu for more information. All instructions and communications for this class will be sent to Peralta student email accounts. To access your student email account, go to www.peralta.edu and click on "For Students" on the left side. Then select "Student Email". Cost Cutter Alert: This course section uses only zero-cost course materials. Course materials are provided digitally free of charge. Printed materials are sometimes available for purchase.*

262A LISTENING AND SPEAKING 2 — 4 UNITS

Intermediate level listening and speaking

PREREQUISITE: ESL 250B OR 283B OR PLACEMENT THROUGH MULTIPLE-MEASURES ASSESSMENT PROCESS

40659	Lec		Urdang	HYBRID	Alameda

*** Zero Cost textbook ** This class is partially online with scheduled on-campus meetings on Tuesdays 10:40-12:30pm. Instruction will be provided through the college learning management system Canvas and Zoom software. On the course start date, log into Canvas to begin. Please contact instructor at durdang@peralta.edu for more information. All instructions and communications for this class will be sent to Peralta student email accounts. To access your student email account, go to www.peralta.edu and click on "For Students" on the left side. Then select "Student Email". Cost Cutter Alert: This course section uses only zero-cost course materials. Course materials are provided digitally free of charge. Printed materials are sometimes available for purchase.*

40659	Lec 10:40-12:30 PM	T	Urdang	H153	Alameda

*** Zero Cost textbook ** This class is partially online with scheduled on-campus meetings on Tuesdays 10:40-12:30pm. Instruction will be provided through the college learning management system Canvas and Zoom software. On the course start date, log into Canvas to begin. Please contact instructor at durdang@peralta.edu for more information. All instructions and communications for this class will be sent to Peralta student email accounts. To access your student email account, go to www.peralta.edu and click on "For Students" on the left side. Then select "Student Email". Cost Cutter Alert: This course section uses only zero-cost course materials. Course materials are provided digitally free of charge. Printed materials are sometimes available for purchase.*

262B LISTENING AND SPEAKING 2 — 4 UNITS

Continuation of ESOL 262A

PREREQUISITE: ESL 232A OR PLACEMENT THROUGH MULTPLE-MEASURES ASSESSMENT PROCESS

40660	Lec		Urdang	HYBRID	Alameda

*** Zero Cost textbook ** This class is partially online with scheduled on-campus meetings on Tuesdays 10:40-12:30pm. Instruction will be provided through the college learning management system Canvas and Zoom software. On the course start date, log into Canvas to begin. Please contact instructor at durdang@peralta.edu for more information. All instructions and communications for this class will be sent to Peralta student email accounts. To access your student email account, go to www.peralta.edu and click on "For Students" on the left side. Then select "Student Email". Cost Cutter Alert: This course section uses only zero-cost course materials. Course materials are provided digitally free of charge. Printed materials are sometimes available for purchase.*

40660	Lec 10:40-12:30 PM	T	Urdang	H153	Alameda

*** Zero Cost textbook ** This class is partially online with scheduled on-campus meetings on Tuesdays 10:40-12:30pm. Instruction will be provided through the college learning management system Canvas and Zoom software. On the course start date, log into Canvas to begin. Please contact instructor at durdang@peralta.edu for more information. All instructions and communications for this class will be sent to Peralta student email accounts. To access your student email account, go to www.peralta.edu and click on "For Students" on the left side. Then select "Student Email". Cost Cutter Alert: This course section uses only zero-cost course materials. Course materials are provided digitally free of charge. Printed materials are sometimes available for purchase.*

263A LISTENING AND SPEAKING 3 — 4 UNITS

High intermediate level listening and speaking

PREREQUISITE: ESL 200A OR 232B OR PLACEMENT THROUGH MULTIPLE-MEASURES ASSESSMENT PROCESS

40723	Lec		Ferrero-Castaneda	HYBRID	Alameda

CODE	SEC L/L HOURS	DAYS	INSTRUCTOR	ROOM	COLLEGE

*** Low Cost Instructional Section ** 09/14/2026-12/19/2026 This class is partially online with scheduled on-campus meetings on Tuesdays 10:40-12:30pm. Instruction will be provided through the college learning management system Canvas and Zoom software. On the course cferrero@peralta.edu for more information. All instructions and communications for this class will be sent to Peralta student email accounts. To access your student email account, go to www.peralta.edu and click on "For Students" on the left side. Then select "Student Email".*

40723 Lec 10:40-12:30 PM T Ferrero-Castaneda H222 Alameda

*** Low Cost Instructional Section ** 09/14/2026-12/19/2026 This class is partially online with scheduled on-campus meetings on Tuesdays 10:40-12:30pm. Instruction will be provided through the college learning management system Canvas and Zoom software. On the course cferrero@peralta.edu for more information. All instructions and communications for this class will be sent to Peralta student email accounts. To access your student email account, go to www.peralta.edu and click on "For Students" on the left side. Then select "Student Email".*

263B LISTENING AND SPEAKING 3 — 4 UNITS

Continuation of ESOL 263A

PREREQUISITE: ESL 233A OR PLACEMENT THROUGH MULTPLE-MEASURES ASSESSMENT PROCESS

40724 Lec Ferrero-Castaneda HYBRID Alameda

*** Low Cost Instructional Section ** 09/14/2026-12/19/2026 This class is partially online with scheduled on-campus meetings on Tuesdays 10:40-12:30pm. Instruction will be provided through the college learning management system Canvas and Zoom software. On the course cferrero@peralta.edu for more information. All instructions and communications for this class will be sent to Peralta student email accounts. To access your student email account, go to www.peralta.edu and click on "For Students" on the left side. Then select "Student Email".*

40724 Lec 10:40-12:30 PM T Ferrero-Castaneda H222 Alameda

*** Low Cost Instructional Section ** 09/14/2026-12/19/2026 This class is partially online with scheduled on-campus meetings on Tuesdays 10:40-12:30pm. Instruction will be provided through the college learning management system Canvas and Zoom software. On the course cferrero@peralta.edu for more information. All instructions and communications for this class will be sent to Peralta student email accounts. To access your student email account, go to www.peralta.edu and click on "For Students" on the left side. Then select "Student Email".*

268 PRONUNCIATION 4 — 3 UNITS

Continuation of ESOL 267

42901 Lec Lemper ONLINE Alameda

This class is 100% online with required, regularly scheduled Zoom meetings on Mondays 1:00-2:15pm, remaining hours asynchronously online. Instruction will be provided through the college learning management system Canvas and Zoom software. On the course start date, log into Canvas to begin. Please contact instructor at jlemper@peralta.edu for more information. All instructions and communications for this class will be sent to Peralta student email accounts. To access your student email account, go to www.peralta.edu and click on "For Students" on the left side. Then select "Student Email".

42901 Lec 1:00-2:15 PM M Lemper ONLINE Alameda

This class is 100% online with required, regularly scheduled Zoom meetings on Mondays 1:00-2:15pm, remaining hours asynchronously online. Instruction will be provided through the college learning management system Canvas and Zoom software. On the course start date, log into Canvas to begin. Please contact instructor at jlemper@peralta.edu for more information. All instructions and communications for this class will be sent to Peralta student email accounts. To access your student email account, go to www.peralta.edu and click on "For Students" on the left side. Then select "Student Email".

271A GRAMMAR 1 — 4 UNITS

High beginning level of English grammar

PREREQUISITE: PLACEMENT THROUGH MULTIPLES MEASURE ASSESSMENT

40596 Lec Ferrero-Castaneda ONLINE Alameda

*** Low Cost Instructional Section ** This class is 100% online with required, regularly scheduled Zoom meetings on Thursdays 10:00-11:30am. Instruction will be provided through the college learning management system Canvas and Zoom software. On the course start date, log into Canvas to begin. Please contact instructor at cferrero@peralta.edu for more information. All instructions and communications for this class will be sent to Peralta student email accounts. To access your student email account, go to www.peralta.edu and click on "For Students" on the left side. Then select "Student Email".*

40596 Lec 10:00-11:30 AM Th Ferrero-Castaneda ONLINE Alameda

*** Low Cost Instructional Section ** This class is 100% online with required, regularly scheduled Zoom meetings on Thursdays 10:00-11:30am. Instruction will be provided through the college learning management system Canvas and Zoom software. On the course start date, log into Canvas to begin. Please contact instructor at cferrero@peralta.edu for more information. All instructions and communications for this class will be sent to Peralta student email accounts. To access your student email account, go to www.peralta.edu and click on "For Students" on the left side. Then select "Student Email".*

271B GRAMMAR 1 — 4 UNITS

Continuation of ESOL 271A

PREREQUISITE: ESL 284A OR PLACEMENT THROUGH MULTPLE-MEASURES ASSESSMENT PROCESS

40602 Lec Ferrero-Castaneda ONLINE Alameda

*** Low Cost Instructional Section ** This class is 100% online with required, regularly scheduled Zoom meetings on Thursdays 10:00-11:30am. Instruction will be provided through the college learning management system Canvas and Zoom software. On the course start date, log into Canvas to begin. Please contact instructor at cferrero@peralta.edu for more information. All instructions and communications for this class will be sent to Peralta student email accounts. To access your student email account, go to www.peralta.edu and click on "For Students" on the left side. Then select "Student Email".*

40602 Lec 10:00-11:30 AM Th Ferrero-Castaneda ONLINE Alameda

*** Low Cost Instructional Section ** This class is 100% online with required, regularly scheduled Zoom meetings on Thursdays 10:00-11:30am. Instruction will be provided through the college learning management system Canvas and Zoom software. On the course start date, log into Canvas to begin. Please contact instructor at cferrero@peralta.edu for more information. All instructions and communications for this class will be sent to Peralta student email accounts. To access your student email account, go to www.peralta.edu and click on "For Students" on the left side. Then select "Student Email".*

272A GRAMMAR 2 — 4 UNITS

Intermediate level of English grammar

PREREQUISITE: ESL 252B OR 284B OR PLACEMENT THROUGH MULTIPLE-MEASURES ASSESSMENT PROCESS

40595 Lec Ng ONLINE Alameda

*** Low Cost Instructional Section ** This class is 100% online with required, regularly scheduled Zoom meetings on Thursdays 10:00-11:30am. Instruction will be provided through the college learning management system Canvas and Zoom software. On the course start date, log into Canvas to begin. Please contact instructor at bng@peralta.edu for more information. All instructions and communications for this class will be sent to Peralta student email accounts. To access your student email account, go to www.peralta.edu and click on "For Students" on the left side. Then select "Student Email".*

40595 Lec 10:00-11:30 AM Th Ng ONLINE Alameda

*** Low Cost Instructional Section ** This class is 100% online with required, regularly scheduled Zoom meetings on Thursdays 10:00-11:30am. Instruction will be provided through the college learning management system Canvas and Zoom software. On the course start date, log into Canvas to begin. Please contact instructor at bng@peralta.edu for more information. All instructions and communications for this class will be sent to Peralta student email accounts. To access your student email account, go to www.peralta.edu and click on "For Students" on the left side. Then select "Student Email".*

272B GRAMMAR 2 — 4 UNITS

Intermediate level of English grammar

PREREQUISITE: ESL 215A OR PLACEMENT THROUGH MULTPLE-MEASURES ASSESSMENT PROCESS

40600 Lec Ng ONLINE Alameda

*** Low Cost Instructional Section ** This class is 100% online with required, regularly scheduled Zoom meetings on Thursdays 10:00-11:30am. Instruction will be provided through the college learning management system Canvas and Zoom software. On the course start date, log into Canvas to begin. Please contact instructor at bng@peralta.edu for more information. All instructions and communications for this class will be sent to Peralta student email accounts. To access your student email account, go to www.peralta.edu and click on "For*

CODE	SEC L/L HOURS	DAYS	INSTRUCTOR	ROOM	COLLEGE

Students" on the left side. Then select "Student Email".

40600	Lec 10:00-11:30 AM	Th	Ng	ONLINE	Alameda

*** Low Cost Instructional Section ** This class is 100% online with required, regularly scheduled Zoom meetings on Thursdays 10:00-11:30am. Instruction will be provided through the college learning management system Canvas and Zoom software. On the course start date, log into Canvas to begin. Please contact instructor at bng@peralta.edu for more information. All instructions and communications for this class will be sent to Peralta student email accounts. To access your student email account, go to www.peralta.edu and click on "For Students" on the left side. Then select "Student Email".*

273A GRAMMAR 3 — 4 UNITS

High intermediate level of English grammar

PREREQUISITE: ESL 202A OR 215B OR PLACEMENT THROUGH MULTIPLE-MEASURES ASSESSMENT PROCESS

40594	Lec		Urdang	ONLINE	Alameda

*** Zero Cost textbook ** This class is 100% online with required, regularly scheduled Zoom meetings on Thursdays 10:00-11:30am. Instruction will be provided through the college learning management system Canvas and Zoom software. On the course start date, log into Canvas to begin. Please contact instructor at durdang@peralta.edu for more information. All instructions and communications for this class will be sent to Peralta student email accounts. To access your student email account, go to www.peralta.edu and click on "For Students" on the left side. Then select "Student Email". Cost Cutter Alert: This course section uses only zero-cost course materials. Course materials are provided digitally free of charge. Printed materials are sometimes available for purchase.*

40594	Lec 10:00-11:30 AM	Th	Urdang	ONLINE	Alameda

*** Zero Cost textbook ** This class is 100% online with required, regularly scheduled Zoom meetings on Thursdays 10:00-11:30am. Instruction will be provided through the college learning management system Canvas and Zoom software. On the course start date, log into Canvas to begin. Please contact instructor at durdang@peralta.edu for more information. All instructions and communications for this class will be sent to Peralta student email accounts. To access your student email account, go to www.peralta.edu and click on "For Students" on the left side. Then select "Student Email". Cost Cutter Alert: This course section uses only zero-cost course materials. Course materials are provided digitally free of charge. Printed materials are sometimes available for purchase.*

273B GRAMMAR 3 — 4 UNITS

Continuation of ESOL 273A

PREREQUISITE: ESL 216A OR PLACEMENT THROUGH MULTPLE-MEASURES ASSESSMENT PROCESS

40601	Lec		Urdang	ONLINE	Alameda

*** Zero Cost textbook ** This class is 100% online with required, regularly scheduled Zoom meetings on Thursdays 10:00-11:30am. Instruction will be provided through the college learning management system Canvas and Zoom software. On the course start date, log into Canvas to begin. Please contact instructor at durdang@peralta.edu for more information. All instructions and communications for this class will be sent to Peralta student email accounts. To access your student email account, go to www.peralta.edu and click on "For Students" on the left side. Then select "Student Email". Cost Cutter Alert: This course section uses only zero-cost course materials. Course materials are provided digitally free of charge. Printed materials are sometimes available for purchase.*

40601	Lec 10:00-11:30 AM	Th	Urdang	ONLINE	Alameda

*** Zero Cost textbook ** This class is 100% online with required, regularly scheduled Zoom meetings on Thursdays 10:00-11:30am. Instruction will be provided through the college learning management system Canvas and Zoom software. On the course start date, log into Canvas to begin. Please contact instructor at durdang@peralta.edu for more information. All instructions and communications for this class will be sent to Peralta student email accounts. To access your student email account, go to www.peralta.edu and click on "For Students" on the left side. Then select "Student Email". Cost Cutter Alert: This course section uses only zero-cost course materials. Course materials are provided digitally free of charge. Printed materials are sometimes available for purchase.*

274A GRAMMAR 4 — 4 UNITS

Advanced level of English grammar

PREREQUISITE: ESL 202B OE 216B OR PLACEMENT THROUGH MULTIPLE-MEASURES ASSESSMENT PROCESS

40754	Lec		Ekici	ONLINE	Alameda

*** Zero Cost textbook ** 09/14/2026-12/19/2026 This class is 100% online with no mandatory scheduled Zoom meetings. Instruction will be provided through the college learning management system Canvas and Zoom software. On the course start date, log into Canvas to begin. Please contact instructor at dekici@peralta.edu for more information. All instructions and communications for this class will be sent to Peralta student email accounts. To access your student email account, go to www.peralta.edu and click on "For Students" on the left side. Then select "Student Email". Cost Cutter Alert: This course section uses only zero-cost course materials. Course materials are provided digitally free of charge. Printed materials are sometimes available for purchase.*

274B GRAMMAR 4 — 4 UNITS

Continuation of ESOL 274A

PREREQUISITE: ESL 217A OR PLACEMENT THROUGH MULTPLE-MEASURES ASSESSMENT PROCESS

40755	Lec		Ekici	ONLINE	Alameda

*** Zero Cost textbook ** 09/14/2026-12/19/2026 This class is 100% online with no mandatory scheduled Zoom meetings. Instruction will be provided through the college learning management system Canvas and Zoom software. On the course start date, log into Canvas to begin. Please contact instructor at dekici@peralta.edu for more information. All instructions and communications for this class will be sent to Peralta student email accounts. To access your student email account, go to www.peralta.edu and click on "For Students" on the left side. Then select "Student Email". Cost Cutter Alert: This course section uses only zero-cost course materials. Course materials are provided digitally free of charge. Printed materials are sometimes available for purchase.*

288 CONVERSATION1 — 3 UNITS

Beginning level of spoken American English

40817	Lec		Ekici	HYBRID	Alameda

*** Zero Cost textbook ** 09/14/2026-12/19/2026 This class is partially online with scheduled on-campus meetings on Tuesdays 9:00-10:30am. Instruction will be provided through the college learning management system Canvas and Zoom software. On the course dekici@peralta.edu for more information. All instructions and communications for this class will be sent to Peralta student email accounts. To access your student email account, go to www.peralta.edu and click on "For Students" on the left side. Then select "Student Email". Cost Cutter Alert: This course section uses only zero-cost course materials. Course materials are provided digitally free of charge. Printed materials are sometimes available for purchase.*

40817	Lec 9:00-10:30 AM	T	Ekici	H151	Alameda

*** Zero Cost textbook ** 09/14/2026-12/19/2026 This class is partially online with scheduled on-campus meetings on Tuesdays 9:00-10:30am. Instruction will be provided through the college learning management system Canvas and Zoom software. On the course dekici@peralta.edu for more information. All instructions and communications for this class will be sent to Peralta student email accounts. To access your student email account, go to www.peralta.edu and click on "For Students" on the left side. Then select "Student Email". Cost Cutter Alert: This course section uses only zero-cost course materials. Course materials are provided digitally free of charge. Printed materials are sometimes available for purchase.*

289 CONVERSATION 2 — 3 UNITS

Intermediate level of spoken American English

40863	Lec		Ferrero-Castaneda	HYBRID	Alameda

*** Zero Cost textbook ** 09/14/2026-12/19/2026 This class is partially online with scheduled on-campus meetings on Tuesdays 10:00-11:30am. Instruction will be provided through the college learning management system Canvas and Zoom software. On the course cferrero@peralta.edu for more information. All instructions and communications for this class will be sent to Peralta student email accounts. To access your student email account, go to www.peralta.edu and click on "For Students" on the left side. Then select "Student Email". Cost Cutter Alert: This course section uses only zero-cost course materials. Course materials are provided digitally free of charge. Printed materials are sometimes available for purchase.*

40863	Lec 9:00-10:30 AM	T	Ferrero-Castaneda	H222	Alameda

*** Zero Cost textbook ** 09/14/2026-12/19/2026 This class is partially online with scheduled on-campus meetings on Tuesdays 10:00-11:30am. Instruction will be provided through the college learning management system Canvas*

CODE	SEC L/L HOURS	DAYS	INSTRUCTOR	ROOM	COLLEGE

and Zoom software. On the course cferrero@peralta.edu for more information. All instructions and communications for this class will be sent to Peralta student email accounts. To access your student email account, go to www.peralta.edu and click on "For Students" on the left side. Then select "Student Email". Cost Cutter Alert: This course section uses only zero-cost course materials. Course materials are provided digitally free of charge. Printed materials are sometimes available for purchase.

511 READING AND WRITING 1 0 UNIT

High beginning level of reading and writing

42650 Lec Ferrero-Castaneda ONLINE Alameda

*** Low Cost Instructional Section ** This class is 100% online with required, regularly scheduled Zoom meetings on Wednesdays 10:00-11:50am, remaining hours asynchronously online. Instruction will be provided through the college learning management system Canvas and Zoom software. On the course start date, log into Canvas to begin. Please contact instructor at cfererro@peralta.edu for more information. All instructions and communications for this class will be sent to Peralta student email accounts. To access your student email account, go to www.peralta.edu and click on "For Students" on the left side. Then select "Student Email".*

42650 Lec 10:00-11:50 AM W Ferrero-Castaneda ONLINE Alameda

*** Low Cost Instructional Section ** This class is 100% online with required, regularly scheduled Zoom meetings on Wednesdays 10:00-11:50am, remaining hours asynchronously online. Instruction will be provided through the college learning management system Canvas and Zoom software. On the course start date, log into Canvas to begin. Please contact instructor at cfererro@peralta.edu for more information. All instructions and communications for this class will be sent to Peralta student email accounts. To access your student email account, go to www.peralta.edu and click on "For Students" on the left side. Then select "Student Email".*

512 READING AND WRITING 2 0 UNIT

Intermediate level of reading and writing

42651 Lec Ng ONLINE Alameda

*** Low Cost Instructional Section ** This class is 100% online with required, regularly scheduled Zoom meetings on Wednesdays 10:00-11:50am, remaining hours asynchronously online. Instruction will be provided through the college learning management system Canvas and Zoom software. On the course start date, log into Canvas to begin. Please contact instructor at bng@peralta.edu for more information. All instructions and communications for this class will be sent to Peralta student email accounts. To access your student email account, go to www.peralta.edu and click on "For Students" on the left side. Then select "Student Email".*

42651 Lec 10:00-11:50 AM W Ng ONLINE Alameda

*** Low Cost Instructional Section ** This class is 100% online with required, regularly scheduled Zoom meetings on Wednesdays 10:00-11:50am, remaining hours asynchronously online. Instruction will be provided through the college learning management system Canvas and Zoom software. On the course start date, log into Canvas to begin. Please contact instructor at bng@peralta.edu for more information. All instructions and communications for this class will be sent to Peralta student email accounts. To access your student email account, go to www.peralta.edu and click on "For Students" on the left side. Then select "Student Email".*

513 READING AND WRITING 3 0 UNIT

High intermediate level of reading and writing

42698 Lec Lemper HYBRID Alameda

*** Low Cost Instructional Section ** This class is 100% online with required, regularly scheduled Zoom meetings on Wednesdays 10:00-11:50am, remaining hours asynchronously online. Instruction will be provided through the college learning management system Canvas and Zoom software. On the course start date, log into Canvas to begin. Please contact instructor at jlemper@peralta.edu for more information. All instructions and communications for this class will be sent to Peralta student email accounts. To access your student email account, go to www.peralta.edu and click on "For Students" on the left side. Then select "Student Email".*

42698 Lec 10:00-11:50 AM W Lemper ONLINE Alameda

*** Low Cost Instructional Section ** This class is 100% online with required, regularly scheduled Zoom meetings on Wednesdays 10:00-11:50am, remaining hours asynchronously online. Instruction will be provided through the college learning management system Canvas and Zoom software. On the course start date, log into Canvas to begin. Please contact instructor at jlemper@peralta.edu for more information. All instructions and communications for this class will be sent to Peralta student email accounts. To access your student email account, go to www.peralta.edu and click on "For Students" on the left side. Then select "Student Email".*

552 ADVANCED READING AND WRITING 0 UNIT

Advanced level of reading and writing

PREREQUISITE(S): ESOL 553 OR PLACEMENT BY MULTIPLE MEASURES ASSESSMENT PROCESS

42699 Lec Ekici ONLINE Alameda

*** Zero Cost textbook ** This class is 100% online with no mandatory scheduled Zoom meetings. Instruction will be provided through the college learning management system Canvas and Zoom software. On the course start date, log into Canvas to begin. Please Contact instructor at dekici@peralta.edu for more information. All instructions and communications for this class will be sent to Peralta student email accounts. To access your student email account, go to www.peralta.edu and click on "For Students" on the left side. Then select "Student Email". Cost Cutter Alert: This course section uses only zero-cost course materials. Course materials are provided digitally free of charge. Printed materials are sometimes available for purchase.*

561 LISTENING AND SPEAKING 1 0 UNIT

High beginning level listening and speaking

42697 Lec Ekici HYBRID Alameda

*** Zero Cost textbook ** This class is partially online with scheduled on-campus meetings on Tuesdays 10:40-12:30pm. Instruction will be provided through the college learning management system Canvas and Zoom software. On the course start date, log into Canvas to begin. Please contact instructor at dekici@peralta.edu for more information. All instructions and communications for this class will be sent to Peralta student email accounts. To access your student email account, go to www.peralta.edu and click on "For Students" on the left side. Then select "Student Email". Cost Cutter Alert: This course section uses only zero-cost course materials. Course materials are provided digitally free of charge. Printed materials are sometimes available for purchase.*

42697 Lec 10:40-12:30 PM T Ekici H151 Alameda

*** Zero Cost textbook ** This class is partially online with scheduled on-campus meetings on Tuesdays 10:40-12:30pm. Instruction will be provided through the college learning management system Canvas and Zoom software. On the course start date, log into Canvas to begin. Please contact instructor at dekici@peralta.edu for more information. All instructions and communications for this class will be sent to Peralta student email accounts. To access your student email account, go to www.peralta.edu and click on "For Students" on the left side. Then select "Student Email". Cost Cutter Alert: This course section uses only zero-cost course materials. Course materials are provided digitally free of charge. Printed materials are sometimes available for purchase.*

562 LISTENING AND SPEAKING 2 0 UNIT

Intermediate level listening and speaking

42652 Lec Urdang HYBRID Alameda

*** Zero Cost textbook ** This class is partially online with scheduled on-campus meetings on Tuesdays 10:40-12:30pm. Instruction will be provided through the college learning management system Canvas and Zoom software. On the course start date, log into Canvas to begin. Please contact instructor at durdang@peralta.edu for more information. All instructions and communications for this class will be sent to Peralta student email accounts. To access your student email account, go to www.peralta.edu and click on "For Students" on the left side. Then select "Student Email". Cost Cutter Alert: This course section uses only zero-cost course materials. Course materials are provided digitally free of charge. Printed materials are sometimes available for purchase.*

42652 Lec 10:40-12:30 PM T Urdang H153 Alameda

*** Zero Cost textbook ** This class is partially online with scheduled on-campus meetings on Tuesdays 10:40-12:30pm. Instruction will be provided through the college learning management system Canvas and Zoom software. On the course start date, log into Canvas to begin. Please contact instructor at durdang@peralta.edu for more information. All instructions and communications for this class will be sent to Peralta student email accounts. To access your student email account, go to www.peralta.edu and click on "For Students" on the left side. Then select "Student Email". Cost Cutter Alert: This course section uses only zero-cost course materials. Course materials are provided digitally free of charge. Printed materials are sometimes available for purchase.*

ENGLISH FOR SPEAKERS OF OTHER LANGUAGES

CODE	SEC L/L HOURS	DAYS	INSTRUCTOR	ROOM	COLLEGE

563 LISTENING AND SPEAKING 3 — 0 UNIT

High intermediate level listening and speaking

PREREQUISITE: PLACEMENT THROUGH MULTIPLES MEASURE ASSESSMENT

42700	Lec		Ferrero-Castaneda	HYBRID	Alameda

*** Low Cost Instructional Section ** 09/14/2026-12/19/2026 This class is partially online with scheduled on-campus meetings on Tuesdays 10:40-12:30pm. Instruction will be provided through the college learning management system Canvas and Zoom software. On the course cferrero@peralta.edu for more information. All instructions and communications for this class will be sent to Peralta student email accounts. To access your student email account, go to www.peralta.edu and click on "For Students" on the left side. Then select "Student Email".*

42700	Lec 10:40-12:30 PM	T	Ferrero-Castaneda	H222	Alameda

*** Low Cost Instructional Section ** 09/14/2026-12/19/2026 This class is partially online with scheduled on-campus meetings on Tuesdays 10:40-12:30pm. Instruction will be provided through the college learning management system Canvas and Zoom software. On the course cferrero@peralta.edu for more information. All instructions and communications for this class will be sent to Peralta student email accounts. To access your student email account, go to www.peralta.edu and click on "For Students" on the left side. Then select "Student Email".*

568 PRONUNCIATION IV — 0 UNIT

Continuation of ESOL 267

42970	Lec		Lemper	ONLINE	Alameda

This class is 100% online with required, regularly scheduled Zoom meetings on Mondays 1:00-2:15pm, remaining hours asynchronously online. Instruction will be provided through the college learning management system Canvas and Zoom software. On the course start date, log into Canvas to begin. Please contact instructor at jlemper@peralta.edu for more information. All instructions and communications for this class will be sent to Peralta student email accounts. To access your student email account, go to www.peralta.edu and click on "For Students" on the left side. Then select "Student Email".

42970	Lec 1:00-2:15 PM	M	Lemper	ONLINE	Alameda

This class is 100% online with required, regularly scheduled Zoom meetings on Mondays 1:00-2:15pm, remaining hours asynchronously online. Instruction will be provided through the college learning management system Canvas and Zoom software. On the course start date, log into Canvas to begin. Please contact instructor at jlemper@peralta.edu for more information. All instructions and communications for this class will be sent to Peralta student email accounts. To access your student email account, go to www.peralta.edu and click on "For Students" on the left side. Then select "Student Email".

571 GRAMMAR 1 — 0 UNIT

High beginning level of English grammar

42653	Lec		Ferrero-Castaneda	ONLINE	Alameda

*** Low Cost Instructional Section ** This class is 100% online with required, regularly scheduled Zoom meetings on Thursdays 10:00-11:30am. Instruction will be provided through the college learning management system Canvas and Zoom software. On the course start date, log into Canvas to begin. Please contact instructor at cferrero@peralta.edu for more information. All instructions and communications for this class will be sent to Peralta student email accounts. To access your student email account, go to www.peralta.edu and click on "For Students" on the left side. Then select "Student Email".*

42653	Lec 10:00-11:30 AM	Th	Ferrero-Castaneda	ONLINE	Alameda

*** Low Cost Instructional Section ** This class is 100% online with required, regularly scheduled Zoom meetings on Thursdays 10:00-11:30am. Instruction will be provided through the college learning management system Canvas and Zoom software. On the course start date, log into Canvas to begin. Please contact instructor at cferrero@peralta.edu for more information. All instructions and communications for this class will be sent to Peralta student email accounts. To access your student email account, go to www.peralta.edu and click on "For Students" on the left side. Then select "Student Email".*

572 GRAMMAR 2 — 0 UNIT

Intermediate level of English grammar

42654	Lec		Ng	ONLINE	Alameda

*** Low Cost Instructional Section ** This class is 100% online with required, regularly scheduled Zoom meetings on Thursdays 10:00-11:30am. Instruction will be provided through the college learning management system Canvas and Zoom software. On the course start date, log into Canvas to begin. Please contact instructor at bng@peralta.edu for more information. All instructions and communications for this class will be sent to Peralta student email accounts. To access your student email account, go to www.peralta.edu and click on "For Students" on the left side. Then select "Student Email".*

42654	Lec 10:00-11:30 AM	Th	Ng	ONLINE	Alameda

*** Low Cost Instructional Section ** This class is 100% online with required, regularly scheduled Zoom meetings on Thursdays 10:00-11:30am. Instruction will be provided through the college learning management system Canvas and Zoom software. On the course start date, log into Canvas to begin. Please contact instructor at bng@peralta.edu for more information. All instructions and communications for this class will be sent to Peralta student email accounts. To access your student email account, go to www.peralta.edu and click on "For Students" on the left side. Then select "Student Email".*

573 GRAMMAR 3 — 0 UNIT

High intermediate level of English grammar

PREREQUISITE: PLACEMENT THROUGH MULTIPLES MEASURE ASSESSMENT

42702	Lec		Urdang	ONLINE	Alameda

*** Zero Cost textbook ** This class is 100% online with required, regularly scheduled Zoom meetings on Thursdays 10:00-11:30am. Instruction will be provided through the college learning management system Canvas and Zoom software. On the course start date, log into Canvas to begin. Please contact instructor at durdang@peralta.edu for more information. All instructions and communications for this class will be sent to Peralta student email accounts. To access your student email account, go to www.peralta.edu and click on "For Students" on the left side. Then select "Student Email". Cost Cutter Alert: This course section uses only zero-cost course materials. Course materials are provided digitally free of charge. Printed materials are sometimes available for purchase.*

42702	Lec 10:00-11:30 AM	Th	Urdang	ONLINE	Alameda

*** Zero Cost textbook ** This class is 100% online with required, regularly scheduled Zoom meetings on Thursdays 10:00-11:30am. Instruction will be provided through the college learning management system Canvas and Zoom software. On the course start date, log into Canvas to begin. Please contact instructor at durdang@peralta.edu for more information. All instructions and communications for this class will be sent to Peralta student email accounts. To access your student email account, go to www.peralta.edu and click on "For Students" on the left side. Then select "Student Email". Cost Cutter Alert: This course section uses only zero-cost course materials. Course materials are provided digitally free of charge. Printed materials are sometimes available for purchase.*

574 GRAMMAR 4 — 0 UNIT

Advanced level of English grammar

PREREQUISITE(S): ESOL 573 OR PLACEMENT BY MULTIPLE MEASURES ASSESSMENT PROCESS

42701	Lec		Ekici	ONLINE	Alameda

*** Zero Cost textbook ** 09/14/2026-12/19/2026 This class is 100% online with no mandatory scheduled Zoom meetings. Instruction will be provided through the college learning management system Canvas and Zoom software. On the course start date, log into Canvas to begin. Please contact instructor at dekici@peralta.edu for more information. All instructions and communications for this class will be sent to Peralta student email accounts. To access your student email account, go to www.peralta.edu and click on "For Students" on the left side. Then select "Student Email". Cost Cutter Alert: This course section uses only zero-cost course materials. Course materials are provided digitally free of charge. Printed materials are sometimes available for purchase.*

588 CONVERSATION 1 — 0 UNIT

Beginning level of spoken American English

42971	Lec		Ekici	HYBRID	Alameda

*** Zero Cost textbook ** 09/14/2026-12/19/2026 This class is partially online with scheduled on-campus meetings on Tuesdays 9:00-10:30am. Instruction will be provided through the college learning management system Canvas and Zoom software. On the course dekici@peralta.edu for more information. All instructions and communications for this class will be sent to Peralta student email accounts. To access your student email account, go to www.peralta.edu and click on "For Students" on the left side. Then select "Student Email". Cost Cutter Alert: This course section uses only zero-cost course materials. Course materials are provided digitally free of charge. Printed materials are sometimes available for purchase.*

CODE	SEC L/L HOURS	DAYS	INSTRUCTOR	ROOM	COLLEGE
42971	Lec 9:00-10:30 AM	T	Ekici	H151	Alameda

*** Zero Cost textbook ** 09/14/2026-12/19/2026 This class is partially online with scheduled on-campus meetings on Tuesdays 9:00-10:30am. Instruction will be provided through the college learning management system Canvas and Zoom software. On the course dekici@peralta.edu for more information. All instructions and communications for this class will be sent to Peralta student email accounts. To access your student email account, go to www.peralta.edu and click on "For Students" on the left side. Then select "Student Email". Cost Cutter Alert: This course section uses only zero-cost course materials. Course materials are provided digitally free of charge. Printed materials are sometimes available for purchase.*

589 CONVERSATION II 0 UNIT

Intermediate level of spoken American English

CODE	SEC L/L HOURS	DAYS	INSTRUCTOR	ROOM	COLLEGE
42972	Lec		Ferrero-Castaneda	HYBRID	Alameda

*** Zero Cost textbook ** 09/14/2026-12/19/2026 This class is partially online with scheduled on-campus meetings on Tuesdays 10:00-11:30am. Instruction will be provided through the college learning management system Canvas and Zoom software. On the course cferrero@peralta.edu for more information. All instructions and communications for this class will be sent to Peralta student email accounts. To access your student email account, go to www.peralta.edu and click on "For Students" on the left side. Then select "Student Email". Cost Cutter Alert: This course section uses only zero-cost course materials. Course materials are provided digitally free of charge. Printed materials are sometimes available for purchase.*

CODE	SEC L/L HOURS	DAYS	INSTRUCTOR	ROOM	COLLEGE
42972	Lec 9:00-10:30 AM	T	Ferrero-Castaneda	H222	Alameda

*** Zero Cost textbook ** 09/14/2026-12/19/2026 This class is partially online with scheduled on-campus meetings on Tuesdays 10:00-11:30am. Instruction will be provided through the college learning management system Canvas and Zoom software. On the course cferrero@peralta.edu for more information. All instructions and communications for this class will be sent to Peralta student email accounts. To access your student email account, go to www.peralta.edu and click on "For Students" on the left side. Then select "Student Email". Cost Cutter Alert: This course section uses only zero-cost course materials. Course materials are provided digitally free of charge. Printed materials are sometimes available for purchase.*

ETHNIC STUDIES *ETHST*

** 1 INTRODUCTION TO ETHNIC STUDIES 3 UNITS

Survey of the American experience of ethnic and racial relations

CODE	SEC L/L HOURS	DAYS	INSTRUCTOR	ROOM	COLLEGE
40828	Lec		Wu	ONLINE	Alameda

*** Zero Cost textbook ** 10/12/2026-12/19/2026 This class is 100% online with no mandatory scheduled Zoom meetings. Instruction will be provided through the college learning management system Canvas and Zoom software. On the course start date, log into Canvas to begin. Please contact instructor at mitchelwu@peralta.edu for more information. All instructions and communications for this class will be sent to Peralta student email accounts. To access your student email account, go to www.peralta.edu and click on "For Students" on the left side. Then select "Student Email". Cost Cutter Alert: This course section uses only zero-cost course materials. Course materials are provided digitally free of charge. Printed materials are sometimes available for purchase.*

CODE	SEC L/L HOURS	DAYS	INSTRUCTOR	ROOM	COLLEGE
40940	Lec		Campbell	HYBRID	Alameda

*** Zero Cost textbook ** 09/14/2026-12/19/2026 This class is partially online with scheduled on-campus meetings on Tuesdays 1:30-3:20pm. Instruction will be provided through the college learning management system Canvas and Zoom software. On the course start date, log into Canvas to begin. Please contact instructor at jcampbell@peralta.edu for more information. All instructions and communications for this class will be sent to Peralta student email accounts. To access your student email account, go to www.peralta.edu and click on "For Students" on the left side. Then select "Student Email". Cost Cutter Alert: This course section uses only zero-cost course materials. Course materials are provided digitally free of charge. Printed materials are sometimes available for purchase.*

CODE	SEC L/L HOURS	DAYS	INSTRUCTOR	ROOM	COLLEGE
40940	Lec 1:30-3:20 PM	T	Campbell	H154	Alameda

*** Zero Cost textbook ** 09/14/2026-12/19/2026 This class is partially online with scheduled on-campus meetings on Tuesdays 1:30-3:20pm. Instruction will be provided through the college learning management system Canvas and Zoom software. On the course start date, log into Canvas to begin. Please contact instructor at jcampbell@peralta.edu for more information. All instructions and communications for this class will be sent to Peralta student email accounts. To access your student email account, go to www.peralta.edu and click on "For Students" on the left side. Then select "Student Email". Cost Cutter Alert: This course section uses only zero-cost course materials. Course materials are provided digitally free of charge. Printed materials are sometimes available for purchase.*

CODE	SEC L/L HOURS	DAYS	INSTRUCTOR	ROOM	COLLEGE
42845	Lec		Campbell	ONLINE	Alameda

*** Zero Cost textbook ** 10/12/2026-12/19/2026 This class is 100% online with no mandatory scheduled Zoom meetings. Instruction will be provided through the college learning management system Canvas and Zoom software. On the course start date, log into Canvas to begin. Please contact instructor at jcampbell@peralta.edu for more information. All instructions and communications for this class will be sent to Peralta student email accounts. To access your student email account, go to www.peralta.edu and click on "For Students" on the left side. Then select "Student Email". Cost Cutter Alert: This course section uses only zero-cost course materials. Course materials are provided digitally free of charge. Printed materials are sometimes available for purchase.*

GEOGRAPHY *GEOG*

** 1 PHYSICAL GEOGRAPHY 3 UNITS

Basic elements of the earth's physical systems and processes

CODE	SEC L/L HOURS	DAYS	INSTRUCTOR	ROOM	COLLEGE
40565	Lec		Carmichael	ONLINE	Alameda

*** Zero Cost textbook ** This class is 100% online with no mandatory scheduled Zoom meetings. Instruction will be provided through the college learning management system Canvas and Zoom software. On the course start date, log into Canvas to begin. Please contact instructor at cbowcarmichael@peralta.edu for more information. All instructions and communications for this class will be sent to Peralta student email accounts. To access your student email account, go to www.peralta.edu and click on "For Students" on the left side. Then select "Student Email".*

CODE	SEC L/L HOURS	DAYS	INSTRUCTOR	ROOM	COLLEGE
40658	Lec		Carmichael	ONLINE	Alameda

*** Zero Cost textbook ** This class is 100% online with no mandatory scheduled Zoom meetings. Instruction will be provided through the college learning management system Canvas and Zoom software. On the course start date, log into Canvas to begin. Please contact instructor at cbowcarmichael@peralta.edu for more information. All instructions and communications for this class will be sent to Peralta student email accounts. To access your student email account, go to www.peralta.edu and click on "For Students" on the left side. Then select "Student Email". Cost Cutter Alert: This course section uses only zero-cost course materials. Course materials are provided digitally free of charge. Printed materials are sometimes available for purchase.*

CODE	SEC L/L HOURS	DAYS	INSTRUCTOR	ROOM	COLLEGE
40675	Lec		Carmichael	HYBRID	Alameda

*** Zero Cost textbook ** 08/24/2026-10/17/2026 This class is partially online with scheduled on-campus meetings on Fridays 11:00-12:15pm. Instruction will be provided through the college learning management system Canvas and Zoom software. On the course start date, log into Canvas to begin. Please contact instructor at cbowcarmichael@peralta.edu for more information. All instructions and communications for this class will be sent to Peralta student email accounts. To access your student email account, go to www.peralta.edu and click on "For Students" on the left side. Then select "Student Email". Cost Cutter Alert: This course section uses only zero-cost course materials. Course materials are provided digitally free of charge. Printed materials are sometimes available for purchase.*

CODE	SEC L/L HOURS	DAYS	INSTRUCTOR	ROOM	COLLEGE
40675	Lec 11:00-12:15 PM	F	Carmichael	H222	Alameda

*** Zero Cost textbook ** 08/24/2026-10/17/2026 This class is partially online with scheduled on-campus meetings on Fridays 11:00-12:15pm. Instruction will be provided through the college learning management system Canvas and Zoom software. On the course start date, log into Canvas to begin. Please contact instructor at cbowcarmichael@peralta.edu for more information. All instructions and communications for this class will be sent to Peralta student email accounts. To access your student email account, go to www.peralta.edu and click on "For Students" on the left side. Then select "Student Email". Cost Cutter Alert: This course section uses only zero-cost course materials. Course materials are provided digitally free of charge. Printed materials are sometimes available for purchase.*

CODE	SEC L/L HOURS	DAYS	INSTRUCTOR	ROOM	COLLEGE
40900	Lec		Carmichael	HYBRID	Alameda

*** Zero Cost textbook ** 08/24/2026-10/17/2026 This class is partially online with scheduled on-campus meetings on Fridays 1:30-2:45pm. Instruction will be provided through the college learning management system Canvas*

CODE SEC L/L HOURS DAYS INSTRUCTOR ROOM COLLEGE

and Zoom software. On the course start date, log into Canvas to begin. Please contact instructor at cbowcarmichael@peralta.edu for more information. All instructions and communications for this class will be sent to Peralta student email accounts. To access your student email account, go to www.peralta.edu and click on "For Students" on the left side. Then select "Student Email". Cost Cutter Alert: This course section uses only zero-cost course materials. Course materials are provided digitally free of charge. Printed materials are sometimes available for purchase.

40900 Lec 1:30-2:45 PM F Carmichael H222 Alameda

*** Zero Cost textbook ** 08/24/2026-10/17/2026 This class is partially online with scheduled on-campus meetings on Fridays 1:30-2:45pm. Instruction will be provided through the college learning management system Canvas and Zoom software. On the course start date, log into Canvas to begin. Please contact instructor at cbowcarmichael@peralta.edu for more information. All instructions and communications for this class will be sent to Peralta student email accounts. To access your student email account, go to www.peralta.edu and click on "For Students" on the left side. Then select "Student Email". Cost Cutter Alert: This course section uses only zero-cost course materials. Course materials are provided digitally free of charge. Printed materials are sometimes available for purchase.*

40901 Lec Widemann ONLINE Alameda

*** Zero Cost textbook ** 09/14/2026-12/19/2026 This class is 100% online with no mandatory scheduled Zoom meetings. Instruction will be provided through the college learning management system Canvas and Zoom software. On the course start date, log into Canvas to begin. Please contact instructor at dwidemann@peralta.edu for more information. All instructions and communications for this class will be sent to Peralta student email accounts. To access your student email account, go to www.peralta.edu and click on "For Students" on the left side. Then select "Student Email". Cost Cutter Alert: This course section uses only zero-cost course materials. Course materials are provided digitally free of charge. Printed materials are sometimes available for purchase.*

** 1L PHYSICAL GEOGRAPHY LABORATORY 1 UNIT

Practical application of basic concepts and principles of physical geography

PREREQUISITE OR COREQUISITE: GEOG 1

40902 Lab Bartlett HYBRID Alameda

*** Zero Cost textbook ** 09/14/2026-12/19/2026 This class is partially online with scheduled on-campus meetings every Wednesdays 1:30-3:20pm. Instruction will be provided through the college learning management system Canvas and Zoom software. On the course start date, log into Canvas to begin. Please contact instructor at mbartlett@peralta.edu for more information. All instructions and communications for this class will be sent to Peralta student email accounts. To access your student email account, go to www.peralta.edu and click on "For Students" on the left side. Then select "Student Email". Cost Cutter Alert: This course section uses only zero-cost course materials. Course materials are provided digitally free of charge. Printed materials are sometimes available for purchase.*

40902 Lab 1:30-3:20 PM W Bartlett H222 Alameda

*** Zero Cost textbook ** 09/14/2026-12/19/2026 This class is partially online with scheduled on-campus meetings every Wednesdays 1:30-3:20pm. Instruction will be provided through the college learning management system Canvas and Zoom software. On the course start date, log into Canvas to begin. Please contact instructor at mbartlett@peralta.edu for more information. All instructions and communications for this class will be sent to Peralta student email accounts. To access your student email account, go to www.peralta.edu and click on "For Students" on the left side. Then select "Student Email". Cost Cutter Alert: This course section uses only zero-cost course materials. Course materials are provided digitally free of charge. Printed materials are sometimes available for purchase.*

** 2 CULTURAL GEOGRAPHY 3 UNITS

Basic elements of cultural geography

40566 Lec Patrich ONLINE Alameda

*** Zero Cost textbook ** 10/26/2026-12/16/2026 This class is 100% online with no mandatory scheduled Zoom meetings. Instruction will be provided through the college learning management system Canvas and Zoom software. On the course start date, log into Canvas to begin. Please contact instructor at jpatrich@peralta.edu for more information. All instructions and communications for this class will be sent to Peralta student email accounts. To access your student email account, go to www.peralta.edu and click on "For Students" on the left side. Then select "Student Email". Cost Cutter Alert: This course section uses only zero-cost course materials. Course materials are provided digitally free of charge. Printed materials are sometimes available for purchase.*

** 3 WORLD REGIONAL GEOGRAPHY 3 UNITS

Introduction to the world's major geographic regions

40783 Lec Rose ONLINE Alameda

*** Zero Cost textbook ** 09/14/2026-12/19/2026 This class is 100% online with no mandatory scheduled Zoom meetings. Instruction will be provided through the college learning management system Canvas and Zoom software. On the course start date, log into Canvas to begin. Please contact instructor at arose@peralta.edu for more information. All instructions and communications for this class will be sent to Peralta student email accounts. To access your student email account, go to www.peralta.edu and click on "For Students" on the left side. Then select "Student Email". Cost Cutter Alert: This course section uses only zero-cost course materials. Course materials are provided digitally free of charge. Printed materials are sometimes available for purchase.*

** 18 CALIFORNIA GEOGRAPHY 3 UNITS

Forces, processes, and systems that shape the geography of California

40825 Lec Patrich ONLINE Alameda

*** Zero Cost textbook ** This class is 100% online with no mandatory scheduled Zoom meetings. Instruction will be provided through the college learning management system Canvas and Zoom software. On the course start date, log into Canvas to begin. Please contact instructor at jpatrich@peralta.edu for more information. All instructions and communications for this class will be sent to Peralta student email accounts. To access your student email account, go to www.peralta.edu and click on "For Students" on the left side. Then select "Student Email". Cost Cutter Alert: This course section uses only zero-cost course materials. Course materials are provided digitally free of charge. Printed materials are sometimes available for purchase.*

GEOLOGY *GEOL*

* 3 HISTORICAL GEOLOGY 3 UNITS

Introduction to Earth's history and the life it supports

42864 Lec Patel ONLINE Alameda

*** Zero Cost textbook ** This class is 100% online with no mandatory scheduled Zoom meetings. Instruction will be provided through the college learning management system Canvas and Zoom software. On the course start date, log into Canvas to begin. Please contact instructor at npatel@peralta.edu for more information. All instructions and communications for this class will be sent to Peralta student email accounts. To access your student email account, go to www.peralta.edu and click on "For Students" on the left side. Then select "Student Email". Cost Cutter Alert: This course section uses only zero-cost course materials. Course materials are provided digitally free of charge. Printed materials are sometimes available for purchase.*

** 10 INTRODUCTION TO GEOLOGY 3 UNITS

Survey of structure and materials that compose the earth's surface and geologic processes responsible for shaping the earth

40647 Lec Self ONLINE Alameda

This class is 100% online with no mandatory scheduled Zoom meetings. Instruction will be provided through the college learning management system Canvas and Zoom software. On the course start date, log into Canvas to begin. Please contact instructor at stephenself@peralta.edu for more information. All instructions and communications for this class will be sent to Peralta student email accounts. To access your student email account, go to www.peralta.edu and click on "For Students" on the left side. Then select "Student Email".

HEALTH EDUCATION *HLTED*

** 9 FIRST AID AND SAFETY 2 UNITS

Introduction to first aid and safety

40746 Lec Dewrance ONLINE Alameda

This class is 100% online with no mandatory scheduled Zoom meetings. Instruction will be provided through the college learning management system Canvas and Zoom software. On the course start date, log into Canvas to begin. Please Contact instructor at ldewrance@peralta.edu for more information. All

CODE	SEC L/L HOURS	DAYS	INSTRUCTOR	ROOM	COLLEGE

instructions and communications for this class will be sent to Peralta student email accounts. To access your student email account, go to www.peralta.edu and click on "For Students" on the left side. Then select "Student Email".

HISTORY *HIST*

** C1001 UNITED STATES HISTORY TO 1877 3 UNITS

This course is a historical survey of the United States, from Indigenous North America to the end of Reconstruction

40547 Lec Loretto HYBRID Alameda

This class is partially online with scheduled on-campus meetings on Tuesdays 11:00-12:15pm. Instruction will be provided through the college learning management system Canvas and Zoom software. On the course start date, log into Canvas to begin. Please contact instructor at eloretto@peralta.edu for more information. All instructions and communications for this class will be sent to Peralta student email accounts. To access your student email account, go to www.peralta.edu and click on "For Students" on the left side. Then select "Student Email".

40547 Lec 11:00-12:15 PM T Loretto H312 Alameda

This class is partially online with scheduled on-campus meetings on Tuesdays 11:00-12:15pm. Instruction will be provided through the college learning management system Canvas and Zoom software. On the course start date, log into Canvas to begin. Please contact instructor at eloretto@peralta.edu for more information. All instructions and communications for this class will be sent to Peralta student email accounts. To access your student email account, go to www.peralta.edu and click on "For Students" on the left side. Then select "Student Email".

40548 Lec Loretto ONLINE Alameda

08/24/2026-10/17/2026 This class is 100% online with no mandatory scheduled Zoom meetings. Instruction will be provided through the college learning management system Canvas and Zoom software. On the course start date, log into Canvas to begin. Please contact instructor at eloretto@peralta.edu for more information. All instructions and communications for this class will be sent to Peralta student email accounts. To access your student email account, go to www.peralta.edu and click on "For Students" on the left side. Then select "Student Email".

40777 Lec Loretto ONLINE Alameda

This class is 100% online with no mandatory scheduled Zoom meetings. Instruction will be provided through the college learning management system Canvas and Zoom software. On the course start date, log into Canvas to begin. Please contact instructor at eloretto@peralta.edu for more information. All instructions and communications for this class will be sent to Peralta student email accounts. To access your student email account, go to www.peralta.edu and click on "For Students" on the left side. Then select "Student Email".

40823 Lec Loretto HYBRID Alameda

This class is partially online with scheduled on-campus meetings on Tuesdays 09:30-10:45am. Instruction will be provided through the college learning management system Canvas and Zoom software. On the course start date, log into Canvas to begin. Please contact instructor at eloretto@peralta.edu for more information. All instructions and communications for this class will be sent to Peralta student email accounts. To access your student email account, go to www.peralta.edu and click on "For Students" on the left side. Then select "Student Email".

40823 Lec 9:30-10:45 AM T Loretto H312 Alameda

This class is partially online with scheduled on-campus meetings on Tuesdays 09:30-10:45am. Instruction will be provided through the college learning management system Canvas and Zoom software. On the course start date, log into Canvas to begin. Please contact instructor at eloretto@peralta.edu for more information. All instructions and communications for this class will be sent to Peralta student email accounts. To access your student email account, go to www.peralta.edu and click on "For Students" on the left side. Then select "Student Email".

** C1002 UNITED STATES HISTORY SINCE 1865 3 UNITS

This course is a historical survey of the United States from the end of the Civil War to the present

40549 Lec Gonzalez HYBRID Alameda

This class is partially online with scheduled on-campus meetings on Wednesdays 3:30-4:45pm. Instruction will be provided through the college learning management system Canvas and Zoom software. On the course start date, log into Canvas to begin. Please contact instructor at gabrielgonzalez@peralta.edu for more information. All instructions and communications for this class will be sent to Peralta student email accounts. To access your student email account, go to www.peralta.edu and click on "For Students" on the left side. Then select "Student Email".

40549 Lec 3:30-4:45 PM W Gonzalez H151 Alameda

This class is partially online with scheduled on-campus meetings on Wednesdays 3:30-4:45pm. Instruction will be provided through the college learning management system Canvas and Zoom software. On the course start date, log into Canvas to begin. Please contact instructor at gabrielgonzalez@peralta.edu for more information. All instructions and communications for this class will be sent to Peralta student email accounts. To access your student email account, go to www.peralta.edu and click on "For Students" on the left side. Then select "Student Email".

40676 Lec Loretto ONLINE Alameda

10/26/2026-12/16/2026 This class is 100% online with no mandatory scheduled Zoom meetings. Instruction will be provided through the college learning management system Canvas and Zoom software. On the course start date, log into Canvas to begin. Please contact instructor at eloretto@peralta.edu for more information. All instructions and communications for this class will be sent to Peralta student email accounts. To access your student email account, go to www.peralta.edu and click on "For Students" on the left side. Then select "Student Email".

40776 Lec Story HYBRID Alameda

This class is partially online with scheduled on-campus meetings on Wednesdays 9:30-10:45am. Instruction will be provided through the college learning management system Canvas and Zoom software. On the course start date, log into Canvas to begin. Please contact instructor at mstory@peralta.edu for more information. All instructions and communications for this class will be sent to Peralta student email accounts. To access your student email account, go to www.peralta.edu and click on "For Students" on the left side. Then select "Student Email".

40776 Lec 9:30-10:45 AM W Story H154 Alameda

This class is partially online with scheduled on-campus meetings on Wednesdays 9:30-10:45am. Instruction will be provided through the college learning management system Canvas and Zoom software. On the course start date, log into Canvas to begin. Please contact instructor at mstory@peralta.edu for more information. All instructions and communications for this class will be sent to Peralta student email accounts. To access your student email account, go to www.peralta.edu and click on "For Students" on the left side. Then select "Student Email".

** 2A HISTORY OF EUROPE TO 1500 3 UNITS

History of Europe to 1500

40822 Lec Story ONLINE Alameda

This class is 100% online with no mandatory scheduled Zoom meetings. Instruction will be provided through the college learning management system Canvas and Zoom software. On the course start date, log into Canvas to begin. Please contact instructor at mstory@peralta.edu for more information. All instructions and communications for this class will be sent to Peralta student email accounts. To access your student email account, go to www.peralta.edu and click on "For Students" on the left side. Then select "Student Email".

** 8A HISTORY OF LATIN-AMERICAN CIVILIZATION 3 UNITS

History of Latin America from pre-Columbian times to the outbreak of the wars for independence

40810 Lec Quezada ONLINE Alameda

This class is 100% online with no mandatory scheduled Zoom meetings. Instruction will be provided through the college learning management system Canvas and Zoom software. On the course start date, log into Canvas to begin. Please contact instructor at aquezada@peralta.edu for more information. All instructions and communications for this class will be sent to Peralta student email accounts. To access your student email account, go to www.peralta.edu and click on "For Students" on the left side. Then select "Student Email".

** 19 HISTORY OF CALIFORNIA 3 UNITS

California's multi-ethnic history from the pre-Spanish period to the present

40613 Lec Loretto ONLINE Alameda

This class is 100% online with no mandatory scheduled Zoom meetings.

CODE	SEC L/L HOURS	DAYS	INSTRUCTOR	ROOM	COLLEGE

Instruction will be provided through the college learning management system Canvas and Zoom software. On the course start date, log into Canvas to begin. Please contact instructor at eloretto@peralta.edu for more information. All instructions and communications for this class will be sent to Peralta student email accounts. To access your student email account, go to www.peralta.edu and click on "For Students" on the left side. Then select "Student Email".

HUMANITIES *HUMAN*

** 1 INTRODUCTION TO HUMANITIES 3 UNITS

Humanities seen through various forms of expression

40804 Lec Goldstein HYBRID Alameda

*** Zero Cost textbook ** This class is partially online with scheduled on-campus meetings on Tuesdays 11:00-12:15pm. Instruction will be provided through the college learning management system Canvas and Zoom software. On the course start date, log into Canvas to begin. Please contact instructor at mgoldstein@peralta.edu for more information. All instructions and communications for this class will be sent to Peralta student email accounts. To access your student email account, go to www.peralta.edu and click on "For Students" on the left side. Then select "Student Email". Cost Cutter Alert: This course section uses only zero-cost course materials. Course materials are provided digitally free of charge. Printed materials are sometimes available for purchase.*

40804 Lec 11:00-12:15 PM T Goldstein H213 Alameda

*** Zero Cost textbook ** This class is partially online with scheduled on-campus meetings on Tuesdays 11:00-12:15pm. Instruction will be provided through the college learning management system Canvas and Zoom software. On the course start date, log into Canvas to begin. Please contact instructor at mgoldstein@peralta.edu for more information. All instructions and communications for this class will be sent to Peralta student email accounts. To access your student email account, go to www.peralta.edu and click on "For Students" on the left side. Then select "Student Email". Cost Cutter Alert: This course section uses only zero-cost course materials. Course materials are provided digitally free of charge. Printed materials are sometimes available for purchase.*

** 2 HUMAN VALUES 3 UNITS

Study of human values

40634 Lec Goldstein ONLINE Alameda

*** Zero Cost textbook ** This class is 100% online with no mandatory scheduled Zoom meetings. Instruction will be provided through the college learning management system Canvas and Zoom software. On the course start date, log into Canvas to begin. Please Contact instructor at mgoldstein@peralta.edu for more information. All instructions and communications for this class will be sent to Peralta student email accounts. To access your student email account, go to www.peralta.edu and click on "For Students" on the left side. Then select "Student Email". Cost Cutter Alert: This course section uses only zero-cost course materials. Course materials are provided digitally free of charge. Printed materials are sometimes available for purchase.*

** 13A MYTH, SYMBOL AND FOLKLORE 3 UNITS

Study of myths, symbols, and folklore

42856 Lec 1:30-4:20 PM T Pearson H213 Alameda

*** Zero Cost textbook ** This class is on-campus and meets physically in-person on Tuesdays 1:30-4:20pm. Please contact instructor at kpearson@peralta.edu for more information. Canvas usage or other digital learning tools may apply. Cost Cutter Alert: This course section uses only zero-cost course materials. Course materials are provided digitally free of charge. Printed materials are sometimes available for purchase.*

** 15 POPULAR CULTURE 3 UNITS

Meaning and impact of American popular culture in the twentieth century

42857 Lec Goldstein HYBRID Alameda

*** Low Cost Instructional Section ** 10/12/2026-12/19/2026 This class is partially online with scheduled on-campus meetings on Wednesdays 1:30-3:00pm. Instruction will be provided through the college learning management system Canvas and Zoom software. On the course start date, log into Canvas to begin. Please contact instructor at mgoldstein@peralta.edu for more information. All instructions and communications for this class will be sent to Peralta student email accounts. To access your student email account, go to www.peralta.edu and click on "For Students" on the left side. Then select "Student Email".*

CODE	SEC L/L HOURS	DAYS	INSTRUCTOR	ROOM	COLLEGE
42857	Lec 1:30-3:00 PM	W	Goldstein	H213	Alameda

*** Low Cost Instructional Section ** 10/12/2026-12/19/2026 This class is partially online with scheduled on-campus meetings on Wednesdays 1:30-3:00pm. Instruction will be provided through the college learning management system Canvas and Zoom software. On the course start date, log into Canvas to begin. Please contact instructor at mgoldstein@peralta.edu for more information. All instructions and communications for this class will be sent to Peralta student email accounts. To access your student email account, go to www.peralta.edu and click on "For Students" on the left side. Then select "Student Email".*

** 40 RELIGIONS OF THE WORLD 3 UNITS

Comparative study of the world's great religions

40774 Lec Lipowitz ONLINE Alameda

*** Zero Cost textbook ** This class is 100% online with no mandatory scheduled Zoom meetings. Instruction will be provided through the college learning management system Canvas and Zoom software. On the course start date, log into Canvas to begin. Please Contact instructor at clipowitz@peralta.edu for more information. All instructions and communications for this class will be sent to Peralta student email accounts. To access your student email account, go to www.peralta.edu and click on "For Students" on the left side. Then select "Student Email". Cost Cutter Alert: This course section uses only zero-cost course materials. Course materials are provided digitally free of charge. Printed materials are sometimes available for purchase.*

KINESIOLOGY (FORMERLY PE) *KIN*

** 36 AEROBIC CIRCUITS 0.5 UNIT

Activity class

42879 Lab Altenbach ONLINE Alameda

This class is 100% online with no mandatory scheduled Zoom meetings. Instruction will be provided through the college learning management system Canvas and Zoom software. On the course start date, log into Canvas to begin. Please contact instructor at saltenbach@peralta.edu for more information. All instructions and communications for this class will be sent to Peralta student email accounts. To access your student email account, go to www.peralta.edu and click on "For Students" on the left side. Then select "Student Email".

** 51A YOGA I - FUNDAMENTALS 0.5 UNIT

Activity class

40716 Lab 11:10-1:00 PM F Altenbach G111 Alameda

This class is on-campus and meets physically in-person on Fridays 11:10-1:00pm. Please contact instructor at saltenbach@peralta.edu for more information. Canvas usage or other digital learning tools may apply.

** 51B YOGA II - BEGINNING 0.5 UNIT

Activity class

40717 Lab 11:10-1:00 PM F Altenbach G111 Alameda

This class is on-campus and meets physically in-person on Fridays 11:10-1:00pm. Please contact instructor at saltenbach@peralta.edu for more information. Canvas usage or other digital learning tools may apply.

51C YOGA III - INTERMEDIATE 0.5 UNIT

Activity class

40791 Lab 11:10-1:00 PM F Altenbach G111 Alameda

This class is on-campus and meets physically in-person on Fridays 11:10-1:00pm. Please contact instructor at saltenbach@peralta.edu for more information. Canvas usage or other digital learning tools may apply.

** 58A FITNESS CENTER STRENGTH TRAINING I - FUNDAMENTAL 0.5 UNIT

Activity class

40747 Lab 5:00-6:05 PM T Th Altenbach G214 Alameda

09/14/2026-12/19/2026 This class is on-campus and meets physically in-person on TTH 5:00-6:05pm. Please contact instructor at saltenbach@peralta.edu for more information. Canvas usage or other digital learning tools may apply.

40851 Lab 9:00-10:50 AM F Altenbach G214 Alameda

This class is on-campus and meets physically in-person on Fridays 9:00-10:50am. Please contact instructor at salthenbach@peralta.edu for more information. Canvas usage or other digital learning tools may apply.

CODE	SEC L/L HOURS	DAYS	INSTRUCTOR	ROOM	COLLEGE

**** 58B FITNESS CENTER STRENGTH TRAINING II - BEGINNING 0.5 UNIT**

Activity class

40748 Lab 5:00-6:05 PM T Th Altenbach G214 Alameda

09/14/2026-12/19/2026 This class is on-campus and meets physically in-person on TTH 5:00-6:05pm. Please contact instructor at saltenbach@peralta.edu for more information. Canvas usage or other digital learning tools may apply.

40852 Lab 9:00-10:50 AM F Altenbach G214 Alameda

This class is on-campus and meets physically in-person on Fridays 9:00-10:50am. Please contact instructor at salthenbach@peralta.edu for more information. Canvas usage or other digital learning tools may apply.

**** 58C FITNESS CENTER STRENGTH TRAINING III - INTERMEDIATE 0.5 UNIT**

Activity class

40749 Lab 5:00-6:05 PM T Th Altenbach G214 Alameda

09/14/2026-12/19/2026 This class is on-campus and meets physically in-person on TTH 5:00-6:05pm. Please contact instructor at saltenbach@peralta.edu for more information. Canvas usage or other digital learning tools may apply.

40785 Lab 9:00-10:50 AM F Altenbach G214 Alameda

This class is on-campus and meets physically in-person on Fridays 9:00-10:50am. Please contact instructor at salthenbach@peralta.edu for more information. Canvas usage or other digital learning tools may apply.

**** 58D FITNESS CENTER STRENGTH TRAINING IV - EXPERIENCED 0.5 UNIT**

Activity class

40750 Lab 5:00-6:05 PM T Th Altenbach G214 Alameda

09/14/2026-12/19/2026 This class is on-campus and meets physically in-person on TTH 5:00-6:05pm. Please contact instructor at saltenbach@peralta.edu for more information. Canvas usage or other digital learning tools may apply.

40786 Lab 9:00-10:50 AM F Altenbach G214 Alameda

This class is on-campus and meets physically in-person on Fridays 9:00-10:50am. Please contact instructor at salthenbach@peralta.edu for more information. Canvas usage or other digital learning tools may apply.

**** 74A BADMINTON I - FUNDAMENTALS 0.5 UNIT**

Activity class

40972 Lab 6:30-8:20 PM F Altenbach G105 Alameda

This class is on-campus and meets physically in-person on Tuesdays 6:30-8:20pm. Please contact instructor at saltenbach@peralta.edu for more information. Canvas usage or other digital learning tools may apply.

**** 74B BADMINTON II - BEGINNING 0.5 UNIT**

Activity class

40973 Lab 6:30-8:20 PM F Altenbach G105 Alameda

This class is on-campus and meets physically in-person on Tuesdays 6:30-8:20pm. Please contact instructor at saltenbach@peralta.edu for more information. Canvas usage or other digital learning tools may apply.

**** 74C BADMINTON III - INTERMEDIATE 0.5 UNIT**

Activity class

40974 Lab 6:30-8:20 PM F Altenbach G105 Alameda

This class is on-campus and meets physically in-person on Tuesdays 6:30-8:20pm. Please contact instructor at saltenbach@peralta.edu for more information. Canvas usage or other digital learning tools may apply.

**** 74D BADMINTON IV - COMPETITIVE 0.5 UNIT**

Activity class

40975 Lab 6:30-8:20 PM F Altenbach G105 Alameda

This class is on-campus and meets physically in-person on Tuesdays 6:30-8:20pm. Please contact instructor at saltenbach@peralta.edu for more information. Canvas usage or other digital learning tools may apply.

**** 150 INTRODUCTION TO KINESIOLOGY 3 UNITS**

Introduction to interdisciplinary approach to the study of human movement

40855 Lec Dewrance ONLINE Alameda

09/14/2026-12/19/2026 This class is 100% online with no mandatory scheduled Zoom meetings. Instruction will be provided through the college learning management system Canvas and Zoom software. On the course start date, log into Canvas to begin. Please contact instructor at ldewrance@peralta.edu for more information. All instructions and communications for this class will be sent to Peralta student email accounts. To access your student email account, go to www.peralta.edu and click on "For Students" on the left side. Then select "Student Email".

LEARNING RESOURCES LRNRE

211 COMPUTER ACCESS 3 UNITS

Computer basics for individuals with visual, physical, or learning disabilities

40945 Lab 10:30-11:45 AM M W Watkins D116 Alameda

Recommended for students with disabilities. Enrollment is through COA SAS counselor.

Lec 9:30-10:20 AM M W Watkins D116 Alameda

213A IMPROVING COGNITIVE SKILLS 3 UNITS

Computer assisted instruction designed for individuals with learning disabilities or acquired brain injuries utilizing material appropriate for all learners

40762 Lab 2:00-3:15 PM T Th Rudolf A225 Alameda

Recommended for students with disabilities. Enrollment through SAS counselor.

Lec 1:00-1:50 PM T Th Rudolf A225 Alameda

259 WRITING STRATEGIES 1 - 3 UNIT

Designed for students to master techniques and strategies for writing sentences to full essays

40588 Lec 11:00-12:15 PM M W Rex L210 Alameda

Recommended for students with learning disabilities. Enrollment is through COA SAS counselor.

40590 Lec 1:00-2:15 PM M W Rex L210 Alameda

Recommended for students with learning disabilities. Enrollment is through COA SAS counselor.

264 INDEPENDENT LIVING SKILLS 2 UNITS

Information on independent living skills

40608 Lec 9:00-9:50 AM M W Staff H112 Alameda

Alameda Transition Program. Contract Education AUSD.

40674 Lec 10:00-11:50 AM T Rudolf H109 Alameda

For students in the College to Career Program.

266 PREPARING FOR EMPLOYMENT 2 UNITS

Vocational Living Skills curriculum for adults with disabilities

42896 Lec 1:00-1:50 PM T Th Guan H113 Alameda

For students in the C2C Program.

276 LEARNING STRATEGIES IN ALGEBRA AND GEOMETRY 1 - 2 UNIT

Introductory concepts in algebra and geometry for students with learning disabilities

40605 Lec T Th Rex ONLINE Alameda

Open Entry/Open Exit. Recommended for students with learning disabilities. Enrollment is through COA SAS counselor.

277 INTRODUCTION TO MATHEMATICAL CONCEPTS AND STRATEGIES 1 - 2 UNIT

Quantitative concepts and development of problem solving skills in arithmetic for students with learning disabilities

CODE	SEC L/L HOURS	DAYS	INSTRUCTOR	ROOM	COLLEGE
40606	Lec	T Th	Rex	ONLINE	Alameda

Open Entry/Open Exit. Recommended for students with learning disabilities. Enrollment is through COA SAS counselor.

279 COMMUNICATION STRATEGIES 2 UNITS

Vocational/Living Skills for adults with disabilities

CODE	SEC L/L HOURS	DAYS	INSTRUCTOR	ROOM	COLLEGE
40607	Lec 10:00-10:50 AM	M W	Staff	H112	Alameda

CONTRACT EDUCATION AUSD.

CODE	SEC L/L HOURS	DAYS	INSTRUCTOR	ROOM	COLLEGE
42893	Lec 10:00-11:50 AM	Th	Rudolf	H109	Alameda

For students in the C2C Program

296 DIAGNOSTIC ASSESSMENT 1 UNIT

Individual assessment of learning strengths and weaknesses to determine eligibility for services as an adult with a learning disability in California community colleges

CODE	SEC L/L HOURS	DAYS	INSTRUCTOR	ROOM	COLLEGE
40589	Lec		Rex	HYBRID	Alameda

Open Entry/Open Exit. Student must attend 18 term hours to earn one unit of credit. This class is partially online with scheduled on-campus meetings TBA. Instruction will be provided through the college learning management system Canvas and Zoom software, additional on-COA campus meetings are required and are TBA. Enrollment is through COA SAS counselor.

501 SUPERVISED TUTORING 0 UNIT

Supervised tutoring

CODE	SEC L/L HOURS	DAYS	INSTRUCTOR	ROOM	COLLEGE
42606	Lab		Staff	ONLINE	Alameda

Open Entry/Open Exit. Online Tutoring: MTWTH 11:00-5:00pm and F 11:00-2:00pm. This class is 100% online with no mandatory scheduled Zoom meetings. Instruction will be provided through the college learning management system Canvas and Zoom software. Please contact instructor at @peralta.edu for more information. All instructions and communications for this class will be sent to Peralta student email accounts. To access your student email account, go to www.peralta.edu and click on "For Students" on the left side. Then select "Student Email".

564A INDEPENDENT LIVING SKILLS-SELF ADVOCACY 0 UNIT

Vocational/Living Skills for adults with disabilities

CODE	SEC L/L HOURS	DAYS	INSTRUCTOR	ROOM	COLLEGE
42897	Lec 10:00-11:50 AM	M	Botts	L210	Alameda

Recommended for students in the C2C Program.

564D INDEPENDENT LIVING SKILLS-UTILIZING COMMUNITY RESOURCES 0 UNIT

Vocational/Living Skills for adults with disabilities

CODE	SEC L/L HOURS	DAYS	INSTRUCTOR	ROOM	COLLEGE
42898	Lec 10:00-11:50 AM	W	Guan	H113	Alameda

Recommended for students in the C2C Program.

LIBRARY INFORMATION STUDIES *LIS*

**** 74 INFORMATION SEEKING BEHAVIOR 3 UNITS**

Introduction to Information-seeking theories, methods and user behaviors

CODE	SEC L/L HOURS	DAYS	INSTRUCTOR	ROOM	COLLEGE
40678	Lec		Mckenna	ONLINE	Alameda

*** Zero Cost textbook ** 10/12/2026-12/16/2026 This class is 100% online with no mandatory scheduled Zoom meetings. Instruction will be provided through the college learning management system Canvas and Zoom software. On the first day of class, check your Peralta student e-mail account for a message from the instructor. For questions, contact the instructor at jmckenna@peralta.edu. All instructions and communications for this class will be sent to Peralta student email accounts. To access your student email account through the Portal: go to http://student.peralta.edu , login, and then click on Outlook (for email) or Canvas (for the online classroom). Cost Cutter Alert: This course section uses only zero-cost course materials. Course materials are provided digitally free of charge.*

MATHEMATICS - SEE STAT FOR MATH 13 *MATH*

**** 3A CALCULUS I 5 UNITS**

Theorems on limits and continuous functions, derivatives, differentials, applications

PREREQUISITE: MATH 2; OR MATH 1 & 50

CODE	SEC L/L HOURS	DAYS	INSTRUCTOR	ROOM	COLLEGE
40587	Lec		Beal-Uribe	ONLINE	Alameda

*** Zero Cost textbook ** 09/14/2026-12/19/2026 This class is 100% online with no mandatory scheduled Zoom meetings. Instruction will be provided through the college learning management system Canvas and Zoom software. On the course start date, log into Canvas to begin. Please contact instructor at kbealuribe@peralta.edu for more information. All instructions and communications for this class will be sent to Peralta student email accounts. To access your student email account, go to www.peralta.edu and click on "For Students" on the left side. Then select "Student Email". Cost Cutter Alert: This course section uses only zero-cost course materials. Course materials are provided digitally free of charge. Printed materials are sometimes available for purchase.*

CODE	SEC L/L HOURS	DAYS	INSTRUCTOR	ROOM	COLLEGE
40802	Lec		Kaeser	ONLINE	Alameda

*** Zero Cost textbook ** This class is 100% online with no mandatory scheduled Zoom meetings. Instruction will be provided through the college learning management system Canvas and Zoom software. On the course start date, log into Canvas to begin. Please contact instructor at rkaeser@peralta.edu for more information. All instructions and communications for this class will be sent to Peralta student email accounts. To access your student email account, go to www.peralta.edu and click on "For Students" on the left side. Then select "Student Email". Cost Cutter Alert: This course section uses only zero-cost course materials. Course materials are provided digitally free of charge. Printed materials are sometimes available for purchase.*

CODE	SEC L/L HOURS	DAYS	INSTRUCTOR	ROOM	COLLEGE
40859	Lec 10:00-12:15 PM	M W	Riazati	H312	Alameda

*** Zero Cost textbook ** This class is on-campus and meets physically in-person on MW 10:00-2:15pm. Please contact instructor at friazati@peralta.edu for more information. Canvas usage or other digital learning tools may apply. Cost Cutter Alert: This course section uses only zero-cost course materials. Course materials are provided digitally free of charge. Printed materials are sometimes available for purchase.*

CODE	SEC L/L HOURS	DAYS	INSTRUCTOR	ROOM	COLLEGE
40910	Lec 1:30-3:45 PM	T Th	Broxholm	H212	Alameda

*** Zero Cost textbook ** Student must Enroll/Drop/Waitlist BOTH at the same time to avoid any enrollment errors (MATH 3A 40927 and Math 219A 40910). This class is on-campus and meets physically in-person on TTH 1:30-3:45pm. Please contact instructor at sbroxholm@peralta.edu for more information. Canvas usage or other digital learning tools may apply. Cost Cutter Alert: This course section uses only zero-cost course materials. Course materials are provided digitally free of charge. Printed materials are sometimes available for purchase.*

CODE	SEC L/L HOURS	DAYS	INSTRUCTOR	ROOM	COLLEGE
40911	Lec		Riazati	ONLINE	Alameda

*** Zero Cost textbook ** 09/14/2026-12/19/2026 Student must Enroll/Drop/Waitlist BOTH at the same time to avoid any enrollment errors (MATH 3A 40911 and Math 219A 40928). This class is 100% online with required, regularly scheduled Zoom meetings on TTH 8:00-8:15pm, remaining hours asynchronously online. Instruction will be provided through the college learning management system Canvas and Zoom software. On the course start date, log into Canvas to begin. Please contact instructor at friazati@peralta.edu for more information. All instructions and communications for this class will be sent to Peralta student email accounts. To access your student email account, go to www.peralta.edu and click on "For Students" on the left side. Then select "Student Email". Cost Cutter Alert: This course section uses only zero-cost course materials. Course materials are provided digitally free of charge. Printed materials are sometimes available for purchase.*

CODE	SEC L/L HOURS	DAYS	INSTRUCTOR	ROOM	COLLEGE
40911	**Lec 6:00-8:15 PM**	**T Th**	**Riazati**	**ONLINE**	**Alameda**

*** Zero Cost textbook ** 09/14/2026-12/19/2026 Student must Enroll/Drop/Waitlist BOTH at the same time to avoid any enrollment errors (MATH 3A 40911 and Math 219A 40928). This class is 100% online with required, regularly scheduled Zoom meetings on TTH 8:00-8:15pm, remaining hours asynchronously online. Instruction will be provided through the college learning management system Canvas and Zoom software. On the course start date, log into Canvas to begin. Please contact instructor at friazati@peralta.edu for more information. All instructions and communications for this class will be sent to Peralta student email accounts. To access your student email account,*

CODE	SEC L/L HOURS	DAYS	INSTRUCTOR	ROOM	COLLEGE

go to www.peralta.edu and click on "For Students" on the left side. Then select "Student Email". Cost Cutter Alert: This course section uses only zero-cost course materials. Course materials are provided digitally free of charge. Printed materials are sometimes available for purchase.

** 3B CALCULUS II 5 UNITS

Applications of the definite integral

PREREQUISITE : MATH 3A

40731 Lec Kaeser ONLINE Alameda

*** Zero Cost textbook ** This class is 100% online with no mandatory scheduled Zoom meetings. Instruction will be provided through the college learning management system Canvas and Zoom software. On the course start date, log into Canvas to begin. Please contact instructor at rkaeser@peralta.edu for more information. All instructions and communications for this class will be sent to Peralta student email accounts. To access your student email account, go to www.peralta.edu and click on "For Students" on the left side. Then select "Student Email". Cost Cutter Alert: This course section uses only zero-cost course materials. Course materials are provided digitally free of charge. Printed materials are sometimes available for purchase.*

40909 Lec Ghiselli ONLINE Alameda

*** Zero Cost textbook ** 09/14/2026-12/19/2026 This class is 100% online with required, regularly scheduled Zoom meetings on MW 10:00-11:50am, remaining hours asynchronously online. Instruction will be provided through the college learning management system Canvas and Zoom software. On the course start date, log into Canvas to begin. Please contact instructor at mghiselli@peralta.edu for more information. All instructions and communications for this class will be sent to Peralta student email accounts. To access your student email account, go to www.peralta.edu and click on "For Students" on the left side. Then select "Student Email". Cost Cutter Alert: This course section uses only zero-cost course materials. Course materials are provided digitally free of charge. Printed materials are sometimes available for purchase.*

40909 Lec 10:00-11:50 AM M W Ghiselli ONLINE Alameda

*** Zero Cost textbook ** 09/14/2026-12/19/2026 This class is 100% online with required, regularly scheduled Zoom meetings on MW 10:00-11:50am, remaining hours asynchronously online. Instruction will be provided through the college learning management system Canvas and Zoom software. On the course start date, log into Canvas to begin. Please contact instructor at mghiselli@peralta.edu for more information. All instructions and communications for this class will be sent to Peralta student email accounts. To access your student email account, go to www.peralta.edu and click on "For Students" on the left side. Then select "Student Email". Cost Cutter Alert: This course section uses only zero-cost course materials. Course materials are provided digitally free of charge. Printed materials are sometimes available for purchase.*

** 3C CALCULUS III 5 UNITS

Partial differentiation

PREREQUISITE: MATH 3B

40751 Lec Riazati ONLINE Alameda

*** Zero Cost textbook ** This class is 100% online with no mandatory scheduled Zoom meetings. Instruction will be provided through the college learning management system Canvas and Zoom software. On the course start date, log into Canvas to begin. Please contact instructor at friazati@peralta.edu for more information. All instructions and communications for this class will be sent to Peralta student email accounts. To access your student email account, go to www.peralta.edu and click on "For Students" on the left side. Then select "Student Email". Cost Cutter Alert: This course section uses only zero-cost course materials. Course materials are provided digitally free of charge. Printed materials are sometimes available for purchase.*

42941 Lec Montgomery ONLINE Alameda

*** Zero Cost textbook ** This class is 100% online with no mandatory scheduled Zoom meetings. Instruction will be provided through the college learning management system Canvas and Zoom software. On the course start date, log into Canvas to begin. Please contact instructor at cemontgonery@peralta.edu for more information. All instructions and communications for this class will be sent to Peralta student email accounts. To access your student email account, go to www.peralta.edu and click on "For Students" on the left side. Then select "Student Email". Cost Cutter Alert: This course section uses only zero-cost course materials. Course materials are provided digitally free of charge. Printed materials are sometimes available for purchase.*

** 3E LINEAR ALGEBRA 3 UNITS

Linear algebra

PREREQUISITE : MATH 3A

40831 Lec Murai ONLINE Alameda

This class is 100% online with no mandatory scheduled Zoom meetings. Instruction will be provided through the college learning management system Canvas and Zoom software. On the course start date, log into Canvas to begin. Please contact instructor at lmurai@peralta.edu for more information. All instructions and communications for this class will be sent to Peralta student email accounts. To access your student email account, go to www.peralta.edu and click on "For Students" on the left side. Then select "Student Email". Cost Cutter Alert: This course section uses only zero-cost course materials. Course materials are provided digitally free of charge. Printed materials are sometimes available for purchase.

42942 Lec 9:30-10:45 AM M W Murai ONLINE Alameda

*** Zero Cost textbook ** This class is 100% online with required, regularly scheduled Zoom meetings on MW 9:30-10:45am. Instruction will be provided through the college learning management system Canvas and Zoom software. On the course start date, log into Canvas to begin. Please contact instructor at lmurai@peralta.edu for more information. All instructions and communications for this class will be sent to Peralta student email accounts. To access your student email account, go to www.peralta.edu and click on "For Students" on the left side. Then select "Student Email". Cost Cutter Alert: This course section uses only zero-cost course materials. Course materials are provided digitally free of charge. Printed materials are sometimes available for purchase.*

** 3F DIFFERENTIAL EQUATIONS 3 UNITS

Ordinary differential equations

PREREQUISITE: MATH 3C

40832 Lec Kaeser ONLINE Alameda

*** Zero Cost textbook ** This class is 100% online with no mandatory scheduled Zoom meetings. Instruction will be provided through the college learning management system Canvas and Zoom software. On the course start date, log into Canvas to begin. Please contact instructor at rkaeser@peralta.edu for more information. All instructions and communications for this class will be sent to Peralta student email accounts. To access your student email account, go to www.peralta.edu and click on "For Students" on the left side. Then select "Student Email". Cost Cutter Alert: This course section uses only zero-cost course materials. Course materials are provided digitally free of charge. Printed materials are sometimes available for purchase.*

** 15 MATHEMATICS FOR LIBERAL ARTS STUDENTS 3 UNITS

Fundamental ideas underlying modern mathematics

PREREQUISITE: MATH 203 OR 211D

40682 Lec 9:30-10:45 AM T Th Nguyen H112 Alameda

*** Zero Cost textbook ** This class is on-campus and meets physically in-person on TTH 9:30-10:45am. Please contact instructor at vansonnugyen@peralta.edu for more information. Canvas usage or other digital learning tools may apply. Cost Cutter Alert: This course section uses only zero-cost course materials. Course materials are provided digitally free of charge. Printed materials are sometimes available for purchase.*

40764 Lec Riazati ONLINE Alameda

*** Zero Cost textbook ** 09/14/2026-12/19/2026 This class is 100% online with no mandatory scheduled Zoom meetings. Instruction will be provided through the college learning management system Canvas and Zoom software. On the course start date, log into Canvas to begin. Please contact instructor at friazati@peralta.edu for more information. All instructions and communications for this class will be sent to Peralta student email accounts. To access your student email account, go to www.peralta.edu and click on "For Students" on the left side. Then select "Student Email". Cost Cutter Alert: This course section uses only zero-cost course materials. Course materials are provided digitally free of charge. Printed materials are sometimes available for purchase.*

** 16A CALCULUS FOR BUSINESS AND THE LIFE AND SOCIAL SCIENCES 4 UNITS

Introduction to analytic geometry and differential and integral calculus of algebraic functions with particular attention paid to simple applications.Recommended Preparation

PREREQUISITE: MATH 1 OR 2

40833 Lec 1:30-3:20 PM M W Riazati H312 Alameda

CODE	SEC L/L HOURS	DAYS	INSTRUCTOR	ROOM	COLLEGE

*** Zero Cost textbook ** Student must enroll in Both MATH 16A (40833) and Math 219A (40926) at the SAME TIME to avoid enrollment requisite error. This class is on-campus and meets physically in-person on MW 1:30-3:20pm. Please contact instructor at friazati@peralta.edu for more information. Canvas usage or other digital learning tools may apply. Cost Cutter Alert: This course section uses only zero-cost course materials. Course materials are provided digitally free of charge. Printed materials are sometimes available for purchase.*

40834 Lec Beal-Uribe ONLINE Alameda

*** Zero Cost textbook ** 09/14/2026-12/19/2026 This class is 100% online with no mandatory scheduled Zoom meetings. Instruction will be provided through the college learning management system Canvas and Zoom software. On the course start date, log into Canvas to begin. Please contact instructor at lbealuribe@peralta.edu for more information. All instructions and communications for this class will be sent to Peralta student email accounts. To access your student email account, go to www.peralta.edu and click on "For Students" on the left side. Then select "Student Email". Cost Cutter Alert: This course section uses only zero-cost course materials. Course materials are provided digitally free of charge. Printed materials are sometimes available for purchase.*

213 SUPPORT FOR STATISTICS 2 UNITS

Competencies and concepts needed in statistics

CO: MATH 13

40664 Lec Kaeser HYBRID Alameda

*** Zero Cost textbook ** 09/14/2026-12/19/20265 Student must enroll in Both STAT C1000 (40873) and Math 213 (40664) at the SAME TIME to avoid enrollment requisite error. This class is partially online with scheduled on-campus meetings on TTH 3:30-4:20pm. Instruction will be provided through the college learning management system Canvas and Zoom software. On the course start date, log into Canvas to begin. Please contact instructor at rkaeser@peralta.edu for more information. All instructions and communications for this class will be sent to Peralta student email accounts. To access your student email account, go to www.peralta.edu and click on "For Students" on the left side. Then select "Student Email". Cost Cutter Alert: This course section uses only zero-cost course materials. Course materials are provided digitally free of charge. Printed materials are sometimes available for purchase.*

40664 Lec 3:30-4:20 PM T Th Kaeser H108 Alameda

*** Zero Cost textbook ** 09/14/2026-12/19/20265 Student must enroll in Both STAT C1000 (40873) and Math 213 (40664) at the SAME TIME to avoid enrollment requisite error. This class is partially online with scheduled on-campus meetings on TTH 3:30-4:20pm. Instruction will be provided through the college learning management system Canvas and Zoom software. On the course start date, log into Canvas to begin. Please contact instructor at rkaeser@peralta.edu for more information. All instructions and communications for this class will be sent to Peralta student email accounts. To access your student email account, go to www.peralta.edu and click on "For Students" on the left side. Then select "Student Email". Cost Cutter Alert: This course section uses only zero-cost course materials. Course materials are provided digitally free of charge. Printed materials are sometimes available for purchase.*

40689 Lec 11:30-12:20 PM M W Bui H151 Alameda

*** Zero Cost textbook ** Student must Enroll/Drop/Waitlist BOTH at the same time to avoid any enrollment errors (STAT C1000 40874 and Math 213 40689). This class is on-campus and meets physically in-person on MW 11:30-12:20pm. Please contact instructor at pbui@peralta.edu for more information. Canvas usage or other digital learning tools may apply. Cost Cutter Alert: This course section uses only zero-cost course materials. Course materials are provided digitally free of charge. Printed materials are sometimes available for purchase.*

219A SUPPORT FOR CALCULUS I 2 UNITS

Review of the core prerequisite skills, competencies, and concepts needed in calculus

COREQUISITES: MATH 3A OR 16A

40926 Lec 10:00-11:50 AM F Riazati ONLINE Alameda

*** Zero Cost textbook ** Student must enroll in Both MATH 16A (40833) and Math 219A (40926) at the SAME TIME to avoid enrollment requisite error. This class is 100% online with required, regularly scheduled Zoom meetings on Fridays 10:00-11:50am. Instruction will be provided through the college learning management system Canvas and Zoom software. On the course start date, log into Canvas to begin. Please contact instructor at friazati@peralta.edu for more information. All instructions and communications for this class will be sent to Peralta student email accounts. To access your student email account, go to www.peralta.edu and click on "For Students" on the left side. Then select "Student Email". Cost Cutter Alert: This course section uses only zero-cost course materials. Course materials are provided digitally free of charge. Printed materials are sometimes available for purchase.*

40927 Lec 1:30-3:20 PM F Broxholm H212 Alameda

*** Zero Cost textbook ** Student must Enroll/Drop/Waitlist BOTH at the same time to avoid any enrollment errors (MATH 3A 40910 and Math 219A 40927). This class is on-campus and meets physically in-person on Fridays 1:30-3:20pm. Please contact instructor at sbroxholm@peralta.edu for more information. Canvas usage or other digital learning tools may apply. Cost Cutter Alert: This course section uses only zero-cost course materials. Course materials are provided digitally free of charge. Printed materials are sometimes available for purchase.*

40928 Lec Riazati ONLINE Alameda

*** Zero Cost textbook ** 09/14/2026-12/19/2026 Student must Enroll/Drop/Waitlist BOTH at the same time to avoid any enrollment errors (MATH 3A 40911 and Math 219A 40928). This class is 100% online with required, regularly scheduled Zoom meetings on Wednesdays 6:00-6:50pm, remaining hours asynchronously online. Instruction will be provided through the college learning management system Canvas and Zoom software. On the course start date, log into Canvas to begin. Please contact instructor at friazati@peralta.edu for more information. All instructions and communications for this class will be sent to Peralta student email accounts. To access your student email account, go to www.peralta.edu and click on "For Students" on the left side. Then select "Student Email". Cost Cutter Alert: This course section uses only zero-cost course materials. Course materials are provided digitally free of charge. Printed materials are sometimes available for purchase.*

40928 Lec 6:00-6:50 PM W Riazati ONLINE Alameda

*** Zero Cost textbook ** 09/14/2026-12/19/2026 Student must Enroll/Drop/Waitlist BOTH at the same time to avoid any enrollment errors (MATH 3A 40911 and Math 219A 40928). This class is 100% online with required, regularly scheduled Zoom meetings on Wednesdays 6:00-6:50pm, remaining hours asynchronously online. Instruction will be provided through the college learning management system Canvas and Zoom software. On the course start date, log into Canvas to begin. Please contact instructor at friazati@peralta.edu for more information. All instructions and communications for this class will be sent to Peralta student email accounts. To access your student email account, go to www.peralta.edu and click on "For Students" on the left side. Then select "Student Email". Cost Cutter Alert: This course section uses only zero-cost course materials. Course materials are provided digitally free of charge. Printed materials are sometimes available for purchase.*

225 MATHEMATICS FOR TECHNICIANS 3 UNITS

Mathematics for technicians

PREREQUISITE: MATH 250 OR 251D OR 253 OR PLACEMENT THROUGH MULTIPLE-MEASURES ASSESSMENT PROCESS

40860 Lec Bui ONLINE Alameda

*** Zero Cost textbook ** This class is 100% online with no mandatory scheduled Zoom meetings. Instruction will be provided through the college learning management system Canvas and Zoom software. On the course start date, log into Canvas to begin. Please contact instructor at pbui@peralta.edu for more information. All instructions and communications for this class will be sent to Peralta student email accounts. To access your student email account, go to www.peralta.edu and click on "For Students" on the left side. Then select "Student Email". Cost Cutter Alert: This course section uses only zero-cost course materials. Course materials are provided digitally free of charge. Printed materials are sometimes available for purchase.*

MEXICAN AND LATIN AMERICAN STUDIES *M/LAT*

** 2A LATIN-AMERICAN FOLKLORE 3 UNITS

Study of Mexican and Mexican-American folklore, including Spanish-speaking folk groups in the United States

40891 Lec Quezada ONLINE Alameda

*** Zero Cost textbook ** 09/14/2026-12/19/2026 This class is 100% online with no mandatory scheduled Zoom meetings. Instruction will be provided through the college learning management system Canvas and Zoom software. On the course start date, log into Canvas to begin. Please contact instructor at*

CODE	SEC L/L HOURS	DAYS	INSTRUCTOR	ROOM	COLLEGE

aquezada@peralta.edu for more information. All instructions and communications for this class will be sent to Peralta student email accounts. To access your student email account, go to www.peralta.edu and click on "For Students" on the left side. Then select "Student Email". Cost Cutter Alert: This course section uses only zero-cost course materials. Course materials are provided digitally free of charge. Printed materials are sometimes available for purchase.

MODERN MAKING *MAKR*

501 SUPERVISED MODERN MAKING 0 UNIT

Supervised design and production in the campus Fab Lab

42771 Lab Vega D103 Alameda

Open entry/open exit; Meets in the Fab Lab: Tuesdays and Wednesdays 2:00-4:50pm

530A DESKTOP CUTTER - INTRODUCTION AND SAFETY 0 UNIT

Selection, use and safety of desktop cutter and associated hand tools

42772 Lec Vega D103 Alameda

Open entry/open exit; Meets in the Fab Lab: Tuesdays and Wednesdays 2:00-4:50pm

530B DESKTOP CUTTER - DESIGN AND TESTING 0 UNIT

Designing projects to be made with the desktop cutter

42773 Lab Vega D103 Alameda

Open entry/open exit; Meets in the Fab Lab: Tuesdays and Wednesdays 2:00-4:50pm

530C DESKTOP CUTTER - PRODUCTION 0 UNIT

Production of project made with the desktop cutter

42774 Lab Vega D103 Alameda

Open entry/open exit; Meets in the Fab Lab: Tuesdays and Wednesdays 2:00-4:50pm

540A DYE SUBLIMATION PRINTER - INTRODUCTION AND SAFETY 0 UNIT

Use and safety of the Dye Sublimation Printer, associated tools and materials

42788 Lec Vega D103 Alameda

Open entry/open exit; Meets in the Fab Lab: Tuesdays and Wednesdays 2:00-4:50pm

540B DYE SUBLIMATION PRINTER - DESIGN AND TESTING 0 UNIT

Designing projects to be made with the Dye Sublimation Printer

42789 Lab Vega D103 Alameda

Open entry/open exit; Meets in the Fab Lab: Tuesdays and Wednesdays 2:00-4:50pm

540C DYE SUBLIMATION PRINTER - PRODUCTION 0 UNIT

Production of project made with the Dye Sublimation Printer

42790 Lab Vega D103 Alameda

Open entry/open exit; Meets in the Fab Lab: Tuesdays and Wednesdays 2:00-4:50pm

560A LASER CUTTER - INTRODUCTION AND SAFETY 0 UNIT

Basic use and safety for the laser cutter

42775 Lec Vega D103 Alameda

Open entry/open exit; Meets in the Fab Lab: Tuesdays and Wednesdays 2:00-4:50pm

560B LASER CUTTER - DESIGN AND TESTING 0 UNIT

Designing projects to be made with the laser cutter

42776 Lab Vega D103 Alameda

Open entry/open exit; Meets in the Fab Lab: Tuesdays and Wednesdays 2:00-4:50pm

560C LASER CUTTER - PRODUCTION 0 UNIT

Production of project made with the laser cutter

42777 Lab Vega D103 Alameda

Open entry/open exit; Meets in the Fab Lab: Tuesdays and Wednesdays 2:00-4:50pm

570A 3D PRINTER - INTRODUCTION AND SAFETY 0 UNIT

Basic use and safety for the 3D printer

42778 Lec Vega D103 Alameda

Open entry/open exit; Meets in the Fab Lab: Tuesdays and Wednesdays 2:00-4:50pm

570B 3D PRINTER - DESIGN AND TESTING 0 UNIT

Designing projects to be made with the 3D printer

42779 Lab Vega D103 Alameda

Open entry/open exit; Meets in the Fab Lab: Tuesdays and Wednesdays 2:00-4:50pm

570C 3D PRINTER - PRODUCTION 0 UNIT

Production of project made with the 3D printer

42780 Lab Vega D103 Alameda

Open entry/open exit; Meets in the Fab Lab: Tuesdays and Wednesdays 2:00-4:50pm

MUSIC, SEE ALSO MUSIC-COMMERCIAL MUSIC *MUSIC*

**** 10 MUSIC APPRECIATION 3 UNITS**

Survey designed to enhance the enjoyment of music with emphasis on listening

40569 Lec Pearson ONLINE Alameda

*** Low Cost Instructional Section, * Estimated Course Material Cost is $80 ** This class is 100% online with no mandatory scheduled Zoom meetings. Instruction will be provided through the college learning management system Canvas and Zoom software. On the course start date, log into Canvas to begin. Please Contact instructor at gpearson@peralta.edu for more information. All instructions and communications for this class will be sent to Peralta student email accounts. To access your student email account, go to www.peralta.edu and click on "For Students" on the left side. Then select "Student Email".*

40779 Lec Pearson ONLINE Alameda

*** Low Cost Instructional Section, * Estimated Course Material Cost is $80 ** 09/14/2026-12/19/2026 This class is 100% online with no mandatory scheduled Zoom meetings. Instruction will be provided through the college learning management system Canvas and Zoom software. On the course start date, log into Canvas to begin. Please Contact instructor at gpearson@peralta.edu for more information. All instructions and communications for this class will be sent to Peralta student email accounts. To access your student email account, go to www.peralta.edu and click on "For Students" on the left side. Then select "Student Email".*

**** 15A JAZZ, BLUES AND POPULAR MUSIC IN THE AMER. CULTURE 3 UNITS**

Historical and critical analysis of unique American music

40570 Lec Pearson ONLINE Alameda

*** Low Cost Instructional Section, * Estimated Course Material Cost is $59 ** 10/12/2026-12/19/2026 This class is 100% online with no mandatory scheduled Zoom meetings. Instruction will be provided through the college learning management system Canvas and Zoom software. On the course start date, log into Canvas to begin. Please Contact instructor at gpearson@peralta.*

CODE	SEC L/L HOURS	DAYS	INSTRUCTOR	ROOM	COLLEGE

edu for more information. All instructions and communications for this class will be sent to Peralta student email accounts. To access your student email account, go to www.peralta.edu and click on "For Students" on the left side. Then select "Student Email".

40727 Lec Pearson HYBRID Alameda

*** Low Cost Instructional Section, * Estimated Course Material Cost is $59 ** 09/14/2026-12/19/2026 This class is partially online with scheduled on-campus meetings on Wednesdays 1:30-3:00pm. Instruction will be provided through the college learning management system Canvas and Zoom software. On the course start date, log into Canvas to begin. Please contact instructor at gpearson@peralta.edu for more information. All instructions and communications for this class will be sent to Peralta student email accounts. To access your student email account, go to www.peralta.edu and click on "For Students" on the left side. Then select "Student Email".*

40727 Lec 1:30-3:00 PM W Pearson G119 Alameda

*** Low Cost Instructional Section, * Estimated Course Material Cost is $59 ** 09/14/2026-12/19/2026 This class is partially online with scheduled on-campus meetings on Wednesdays 1:30-3:00pm. Instruction will be provided through the college learning management system Canvas and Zoom software. On the course start date, log into Canvas to begin. Please contact instructor at gpearson@peralta.edu for more information. All instructions and communications for this class will be sent to Peralta student email accounts. To access your student email account, go to www.peralta.edu and click on "For Students" on the left side. Then select "Student Email".*

** 28 SMALL ENSEMBLE IMPROVISATION/ JAZZ THEORY — 2 UNITS

Study and performance of jazz, blues and improvisation

40819 Lab Pearson HYBRID Alameda

*** Zero Cost textbook ** 10/12/2026-12/19/2026 This class is partially online with scheduled on-campus meetings on Wednesdays 6:00-8:50pm. Instruction will be provided through the college learning management system Canvas and Zoom software. On the course start date, log into Canvas to begin. Please contact instructor at gpearson@peralta.edu for more information. All instructions and communications for this class will be sent to Peralta student email accounts. To access your student email account, go to www.peralta.edu and click on "For Students" on the left side. Then select "Student Email". Cost Cutter Alert: This course section uses only zero-cost course materials. Course materials are provided digitally free of charge. Printed materials are sometimes available for purchase.*

40819 Lab 7:00-8:50 PM W Pearson G119 Alameda

*** Zero Cost textbook ** 10/12/2026-12/19/2026 This class is partially online with scheduled on-campus meetings on Wednesdays 6:00-8:50pm. Instruction will be provided through the college learning management system Canvas and Zoom software. On the course start date, log into Canvas to begin. Please contact instructor at gpearson@peralta.edu for more information. All instructions and communications for this class will be sent to Peralta student email accounts. To access your student email account, go to www.peralta.edu and click on "For Students" on the left side. Then select "Student Email". Cost Cutter Alert: This course section uses only zero-cost course materials. Course materials are provided digitally free of charge. Printed materials are sometimes available for purchase.*

Lec Pearson HYBRID Alameda

*** Zero Cost textbook **

Lec 6:00-6:50 PM W Pearson G119 Alameda

*** Zero Cost textbook **

528 SMALL ENSEMBLE IMPROVISATION / JAZZ THEORY — 0 UNIT

Study and performance of jazz, blues, and improvisation

42734 Lab Pearson HYBRID Alameda

*** Zero Cost textbook ** 10/12/2026-12/19/2026 This class is partially online with scheduled on-campus meetings on Wednesdays 6:00-8:50pm. Instruction will be provided through the college learning management system Canvas and Zoom software. On the course start date, log into Canvas to begin. Please contact instructor at gpearson@peralta.edu for more information. All instructions and communications for this class will be sent to Peralta student email accounts. To access your student email account, go to www.peralta.edu and click on "For Students" on the left side. Then select "Student Email". Cost Cutter Alert: This course section uses only zero-cost course materials. Course materials are provided digitally free of charge. Printed materials are sometimes available for purchase.*

42734 Lab 7:00-8:50 PM W Pearson G119 Alameda

*** Zero Cost textbook ** 10/12/2026-12/19/2026 This class is partially online with scheduled on-campus meetings on Wednesdays 6:00-8:50pm. Instruction will be provided through the college learning management system Canvas and Zoom software. On the course start date, log into Canvas to begin. Please contact instructor at gpearson@peralta.edu for more information. All instructions and communications for this class will be sent to Peralta student email accounts. To access your student email account, go to www.peralta.edu and click on "For Students" on the left side. Then select "Student Email". Cost Cutter Alert: This course section uses only zero-cost course materials. Course materials are provided digitally free of charge. Printed materials are sometimes available for purchase.*

Lec Pearson HYBRID Alameda

*** Zero Cost textbook **

Lec 6:00-6:50 PM W Pearson G119 Alameda

*** Zero Cost textbook **

PHILOSOPHY — *PHIL*

** 1 INTRODUCTION TO PHILOSOPHY — 3 UNITS

Study of selected classic examples of original works of philosophers

40805 Lec Peterson ONLINE Alameda

*** Zero Cost textbook ** This class is 100% online with no mandatory scheduled Zoom meetings. Instruction will be provided through the college learning management system Canvas and Zoom software. On the course start date, log into Canvas to begin. Please contact instructor at dpeterson@peralta.edu for more information. All instructions and communications for this class will be sent to Peralta student email accounts. To access your student email account, go to www.peralta.edu and click on "For Students" on the left side. Then select "Student Email". Cost Cutter Alert: This course section uses only zero-cost course materials. Course materials are provided digitally free of charge. Printed materials are sometimes available for purchase.*

PHYSICS — *PHYS*

** 4A GENERAL PHYSICS WITH CALCULUS — 5 UNITS

Comprehensive study of major topics of physics

PREREQUISITE: MATH 3A

40584 Lab 6:00-8:50 PM Th Park ATLAN100 Alameda

*** Zero Cost textbook ** This class is partially online with scheduled on-campus meetings on Tuesdays 6:00-7:50pm and Thursdays 6:00-8:50pm. Instruction will be provided through the college learning management system Canvas and Zoom software. On the course start date, log into Canvas to begin. Please contact instructor at bpark@peralta.edu for more information. All instructions and communications for this class will be sent to Peralta student email accounts. To access your student email account, go to www.peralta.edu and click on "For Students" on the left side. Then select "Student Email". Cost Cutter Alert: This course section uses only zero-cost course materials. Course materials are provided digitally free of charge. Printed materials are sometimes available for purchase.*

Lec Park HYBRID Alameda

*** Zero Cost textbook **

Lec 6:00-7:50 PM T Park ATLAN100 Alameda

*** Zero Cost textbook **

** 4B GENERAL PHYSICS WITH CALCULUS — 5 UNITS

Comprehensive study of major topics of physics

PREREQUISITE: PHYS 4A AND MATH 3B

40729 Lab Park HYBRID Alameda

*** Zero Cost textbook ** 09/14/2026-12/19/2026 This class is partially online with scheduled on-campus meetings on Mondays 6:00-8:50pm. Instruction will be provided through the college learning management system Canvas and Zoom software. On the course start date, log into Canvas to begin. Please contact instructor at bpark@peralta.edu for more information. All instructions*

CODE	SEC L/L HOURS	DAYS	INSTRUCTOR	ROOM	COLLEGE

and communications for this class will be sent to Peralta student email accounts. To access your student email account, go to www.peralta.edu and click on "For Students" on the left side. Then select "Student Email". Cost Cutter Alert: This course section uses only zero-cost course materials. Course materials are provided digitally free of charge. Printed materials are sometimes available for purchase.

40729	**Lab 6:00-8:50 PM**	**M**	**Park**	**ATLAN100**	**Alameda**

*** Zero Cost textbook ** 09/14/2026-12/19/2026 This class is partially online with scheduled on-campus meetings on Mondays 6:00-8:50pm. Instruction will be provided through the college learning management system Canvas and Zoom software. On the course start date, log into Canvas to begin. Please contact instructor at bpark@peralta.edu for more information. All instructions and communications for this class will be sent to Peralta student email accounts. To access your student email account, go to www.peralta.edu and click on "For Students" on the left side. Then select "Student Email". Cost Cutter Alert: This course section uses only zero-cost course materials. Course materials are provided digitally free of charge. Printed materials are sometimes available for purchase.*

	Lec		Park	HYBRID	Alameda

*** Zero Cost textbook ***

* 10 INTRODUCTION TO PHYSICS 4 UNITS

Elementary study of major topics of physics

40715	Lec		Park	ONLINE	Alameda

*** Zero Cost textbook ** This class is 100% online with no mandatory scheduled Zoom meetings. Instruction will be provided through the college learning management system Canvas and Zoom software. On the course start date, log into Canvas to begin. Please Contact instructor at bpark@peralta.edu for more information. All instructions and communications for this class will be sent to Peralta student email accounts. To access your student email account, go to www.peralta.edu and click on "For Students" on the left side. Then select "Student Email". Cost Cutter Alert: This course section uses only zero-cost course materials. Course materials are provided digitally free of charge. Printed materials are sometimes available for purchase.*

POLITICAL SCIENCE POSCI

** 2 COMPARATIVE GOVERNMENT 3 UNITS

Comparative analysis in government and politics

40830	Lec		Brem	ONLINE	Alameda

*** Zero Cost textbook ** 10/12/2026-12/19/2026 This class is 100% online with required, regularly scheduled Zoom meetings on TTH 11:00-12:15pm, remaining hours asynchronously online. Instruction will be provided through the college learning management system Canvas and Zoom software. On the course start date, log into Canvas to begin. Please contact instructor at rbrem@peralta.edu for more information. All instructions and communications for this class will be sent to Peralta student email accounts. To access your student email account, go to www.peralta.edu and click on "For Students" on the left side. Then select "Student Email". Note: May be taken as a joint learning community with shared assignments; if taken concurrently with POSCI-37 Transformative Social Change and Futures Studies, W (6:00-8:50pm), AND/OR POSCI-3 International Relations ONLINE at College of Alameda. These all start on same date. Please contact rbrem@peralta.edu for information regarding this option. Cost Cutter Alert: This course section uses only zero-cost course materials. Course materials are provided digitally free of charge. Printed materials are sometimes available for purchase.*

40830	Lec 11:00-12:15 PM	T Th	Brem	ONLINE	Alameda

*** Zero Cost textbook ** 10/12/2026-12/19/2026 This class is 100% online with required, regularly scheduled Zoom meetings on TTH 11:00-12:15pm, remaining hours asynchronously online. Instruction will be provided through the college learning management system Canvas and Zoom software. On the course start date, log into Canvas to begin. Please contact instructor at rbrem@peralta.edu for more information. All instructions and communications for this class will be sent to Peralta student email accounts. To access your student email account, go to www.peralta.edu and click on "For Students" on the left side. Then select "Student Email". Note: May be taken as a joint learning community with shared assignments; if taken concurrently with POSCI-37 Transformative Social Change and Futures Studies, W (6:00-8:50pm), AND/OR POSCI-3 International Relations ONLINE at College of Alameda. These all start on same date. Please contact rbrem@peralta.edu for information regarding this option. Cost Cutter Alert: This course section uses only zero-cost course materials. Course materials are provided digitally free of charge. Printed materials are sometimes available for purchase.*

** 3 INTERNATIONAL RELATIONS 3 UNITS

Nature of relations among nation-states

40667	Lec		Hurtado-Ortiz	ONLINE	Alameda

*** Zero Cost textbook ** 10/12/2026-12/19/2026 This class is 100% online with no mandatory scheduled Zoom meetings. Instruction will be provided through the college learning management system Canvas and Zoom software. On the course start date, log into Canvas to begin. Please Contact instructor at jhortiz@peralta.edu for more information. All instructions and communications for this class will be sent to Peralta student email accounts. To access your student email account, go to www.peralta.edu and click on "For Students" on the left side. Then select "Student Email". Note: May be taken as a joint learning community with shared assignments; if taken concurrently with POSCI-37 Transformative Social Change and Futures Studies, W (6:00-8:50pm), AND/OR POSCI-2 Comparative Government TTh (11:00-12:15pm),at College of Alameda. These all start on same date. Please contact rbrem@peralta.edu for information regarding this option. Cost Cutter Alert: This course section uses only zero-cost course materials. Course materials are provided digitally free of charge. Printed materials are sometimes available for purchase.*

** 8 LAW AND DEMOCRACY 3 UNITS

Introduction to legal concepts in American democracy and contemporary issues

42921	Lec		Geghamyan	ONLINE	Alameda

*** Zero Cost textbook ** 10/12/2026-12/19/2026 This class is 100% online with no mandatory scheduled Zoom meetings. Instruction will be provided through the college learning management system Canvas and Zoom software. On the course start date, log into Canvas to begin. Please Contact instructor at hgeghamyan@peralta.edu for more information. All instructions and communications for this class will be sent to Peralta student email accounts. To access your student email account, go to www.peralta.edu and click on "For Students" on the left side. Then select "Student Email". Cost Cutter Alert: This course section uses only zero-cost course materials. Course materials are provided digitally free of charge. Printed materials are sometimes available for purchase.*

** 37 TRANSFORMATIVE SOCIAL CHANGE AND FUTURES STUDIES 3 UNITS

Introduction to alternative futures studies as a field of study

42922	Lec		Brem	ONLINE	Alameda

*** Zero Cost textbook ** 10/12/2026-12/19/2026 This class is 100% online with required, regularly scheduled Zoom meetings on Wednesdays 6:00-8:50pm, remaining hours asynchronously online. Instruction will be provided through the college learning management system Canvas and Zoom software. On the course start date, log into Canvas to begin. Please contact instructor at rbrem@peralta.edu for more information. All instructions and communications for this class will be sent to Peralta student email accounts. To access your student email account, go to www.peralta.edu and click on "For Students" on the left side. Then select "Student Email". Cost Cutter Alert: This course section uses only zero-cost course materials. Course materials are provided digitally free of charge. Printed materials are sometimes available for purchase.*

42922	**Lec 6:00-8:50 PM**	**W**	**Brem**	**ONLINE**	**Alameda**

*** Zero Cost textbook ** 10/12/2026-12/19/2026 This class is 100% online with required, regularly scheduled Zoom meetings on Wednesdays 6:00-8:50pm, remaining hours asynchronously online. Instruction will be provided through the college learning management system Canvas and Zoom software. On the course start date, log into Canvas to begin. Please contact instructor at rbrem@peralta.edu for more information. All instructions and communications for this class will be sent to Peralta student email accounts. To access your student email account, go to www.peralta.edu and click on "For Students" on the left side. Then select "Student Email". Cost Cutter Alert: This course section uses only zero-cost course materials. Course materials are provided digitally free of charge. Printed materials are sometimes available for purchase.*

CODE	SEC L/L HOURS	DAYS	INSTRUCTOR	ROOM	COLLEGE

POLITICAL SCIENCE (FORMERLY POSCI) — *POLS*

** C1000 AMERICAN GOVERNMENT AND POLITICS — 3 UNITS

This course is an introduction to government and politics in the United States and California

40870	Lec		Brem	ONLINE	Alameda

*** Zero Cost textbook ** This class is 100% online with no mandatory scheduled Zoom meetings. Instruction will be provided through the college learning management system Canvas and Zoom software. On the course start date, log into Canvas to begin. Please Contact instructor at rbrem@peralta.edu for more information. All instructions and communications for this class will be sent to Peralta student email accounts. To access your student email account, go to www.peralta.edu and click on "For Students" on the left side. Then select "Student Email". Cost Cutter Alert: This course section uses only zero-cost course materials. Course materials are provided digitally free of charge. Printed materials are sometimes available for purchase.*

40871	Lec		Antrobus	HYBRID	Alameda

*** Zero Cost textbook ** This class is partially online with scheduled on-campus meetings on Fridays 9:00-11:50am. Actual Zoom time may vary depending upon class needs in consultation between instructor and class participants. Instruction will be provided through the college learning management system Canvas and Zoom software. On the course start date, log into Canvas to begin. Please contact instructor at rantrobus@peralta.edu for more information. All instructions and communications for this class will be sent to Peralta student email accounts. To access your student email account, go to www.peralta.edu and click on "For Students" on the left side. Then select "Student Email". Cost Cutter Alert: This course section uses only zero-cost course materials. Course materials are provided digitally free of charge. Printed materials are sometimes available for purchase.*

40871	Lec 9:00-11:50 AM	F	Antrobus	H151	Alameda

*** Zero Cost textbook ** This class is partially online with scheduled on-campus meetings on Fridays 9:00-11:50am. Actual Zoom time may vary depending upon class needs in consultation between instructor and class participants. Instruction will be provided through the college learning management system Canvas and Zoom software. On the course start date, log into Canvas to begin. Please contact instructor at rantrobus@peralta.edu for more information. All instructions and communications for this class will be sent to Peralta student email accounts. To access your student email account, go to www.peralta.edu and click on "For Students" on the left side. Then select "Student Email". Cost Cutter Alert: This course section uses only zero-cost course materials. Course materials are provided digitally free of charge. Printed materials are sometimes available for purchase.*

40872	Lec		Hurtado-Ortiz	ONLINE	Alameda

*** Zero Cost textbook ** 10/26/2026-12/16/2026 This class is 100% online with no mandatory scheduled Zoom meetings. Instruction will be provided through the college learning management system Canvas and Zoom software. On the course start date, log into Canvas to begin. Please contact instructor at jhortiz@peralta.edu for more information. All instructions and communications for this class will be sent to Peralta student email accounts. To access your student email account, go to www.peralta.edu and click on "For Students" on the left side. Then select "Student Email". Cost Cutter Alert: This course section uses only zero-cost course materials. Course materials are provided digitally free of charge. Printed materials are sometimes available for purchase.*

42920	Lec		Brem	ONLINE	Alameda

*** Zero Cost textbook ** 08/24/2026-10/17/2026 This class is 100% online with no mandatory scheduled Zoom meetings. Instruction will be provided through the college learning management system Canvas and Zoom software. On the course start date, log into Canvas to begin. Please Contact instructor at rbrem@peralta.edu for more information. All instructions and communications for this class will be sent to Peralta student email accounts. To access your student email account, go to www.peralta.edu and click on "For Students" on the left side. Then select "Student Email". Cost Cutter Alert: This course section uses only zero-cost course materials. Course materials are provided digitally free of charge. Printed materials are sometimes available for purchase.*

CODE	SEC L/L HOURS	DAYS	INSTRUCTOR	ROOM	COLLEGE

PSYCHOLOGY- FORMERLY PSYCH — *PSYC*

** C1000 INTRODUCTION TO PSYCHOLOGY — 3 UNITS

This course is an introduction to psychology, which is the study of the mind and behavior

40864	Lec		Chishty	HYBRID	Alameda

*** Zero Cost textbook ** This class is partially online with scheduled on-campus meetings on Tuesdays 11:00-12:15pm. Instruction will be provided through the college learning management system Canvas and Zoom software. On the course start date, log into Canvas to begin. Please contact instructor at echishty@peralta.edu for more information. All instructions and communications for this class will be sent to Peralta student email accounts. To access your student email account, go to www.peralta.edu and click on "For Students" on the left side. Then select "Student Email". Cost Cutter Alert: This course section uses only zero-cost course materials. Course materials are provided digitally free of charge. Printed materials are sometimes available for purchase.*

40864	Lec 11:00-12:15 PM	T	Chishty	H113	Alameda

*** Zero Cost textbook ** This class is partially online with scheduled on-campus meetings on Tuesdays 11:00-12:15pm. Instruction will be provided through the college learning management system Canvas and Zoom software. On the course start date, log into Canvas to begin. Please contact instructor at echishty@peralta.edu for more information. All instructions and communications for this class will be sent to Peralta student email accounts. To access your student email account, go to www.peralta.edu and click on "For Students" on the left side. Then select "Student Email". Cost Cutter Alert: This course section uses only zero-cost course materials. Course materials are provided digitally free of charge. Printed materials are sometimes available for purchase.*

40865	Lec		Peterson-Guada	ONLINE	Alameda

*** Zero Cost textbook ** This class is 100% online with no mandatory scheduled Zoom meetings. Instruction will be provided through the college learning management system Canvas and Zoom software. On the course start date, log into Canvas to begin. Please Contact instructor at speterson@peralta.edu for more information. All instructions and communications for this class will be sent to Peralta student email accounts. To access your student email account, go to www.peralta.edu and click on "For Students" on the left side. Then select "Student Email". Cost Cutter Alert: This course section uses only zero-cost course materials. Course materials are provided digitally free of charge. Printed materials are sometimes available for purchase.*

40866	Lec		Peterson-Guada	ONLINE	Alameda

*** Zero Cost textbook ** This class is 100% online with no mandatory scheduled Zoom meetings. Instruction will be provided through the college learning management system Canvas and Zoom software. On the course start date, log into Canvas to begin. Please Contact instructor at speterson@peralta.edu for more information. All instructions and communications for this class will be sent to Peralta student email accounts. To access your student email account, go to www.peralta.edu and click on "For Students" on the left side. Then select "Student Email". Cost Cutter Alert: This course section uses only zero-cost course materials. Course materials are provided digitally free of charge. Printed materials are sometimes available for purchase.*

40867	Lec		Chishty	ONLINE	Alameda

*** Zero Cost textbook ** This class is 100% online with required, regularly scheduled Zoom meetings on Wednesdays 8:30-9:45am, remaining hours asynchronously online. Instruction will be provided through the college learning management system Canvas and Zoom software. On the course start date, log into Canvas to begin. Please contact instructor at echishty@peralta.edu for more information. All instructions and communications for this class will be sent to Peralta student email accounts. To access your student email account, go to www.peralta.edu and click on "For Students" on the left side. Then select "Student Email". Cost Cutter Alert: This course section uses only zero-cost course materials. Course materials are provided digitally free of charge. Printed materials are sometimes available for purchase.*

40867	Lec 8:30-9:45 AM	W	Chishty	ONLINE	Alameda

*** Zero Cost textbook ** This class is 100% online with required, regularly scheduled Zoom meetings on Wednesdays 8:30-9:45am, remaining hours asynchronously online. Instruction will be provided through the college learning management system Canvas and Zoom software. On the course start date, log into Canvas to begin. Please contact instructor at echishty@peralta.edu for*

CODE	SEC L/L HOURS	DAYS	INSTRUCTOR	ROOM	COLLEGE

more information. All instructions and communications for this class will be sent to Peralta student email accounts. To access your student email account, go to www.peralta.edu and click on "For Students" on the left side. Then select "Student Email". Cost Cutter Alert: This course section uses only zero-cost course materials. Course materials are provided digitally free of charge. Printed materials are sometimes available for purchase.

40868 Lec Peterson-Guada ONLINE Alameda

*** Zero Cost textbook ** This class is 100% online with no mandatory scheduled Zoom meetings. Instruction will be provided through the college learning management system Canvas and Zoom software. On the course start date, log into Canvas to begin. Please Contact instructor at speterson@peralta.edu for more information. All instructions and communications for this class will be sent to Peralta student email accounts. To access your student email account, go to www.peralta.edu and click on "For Students" on the left side. Then select "Student Email". Cost Cutter Alert: This course section uses only zero-cost course materials. Course materials are provided digitally free of charge. Printed materials are sometimes available for purchase.*

40869 Lec Williams HYBRID Alameda

*** Zero Cost textbook ** 09/14/2026-12/19/2026 This class is partially online with scheduled on-campus meetings on Thursdays 1:30-2:45pm. Instruction will be provided through the college learning management system Canvas and Zoom software. On the course start date, log into Canvas to begin. Please contact instructor at gwilliams@peralta.edu for more information. All instructions and communications for this class will be sent to Peralta student email accounts. To access your student email account, go to www.peralta.edu and click on "For Students" on the left side. Then select "Student Email". Cost Cutter Alert: This course section uses only zero-cost course materials. Course materials are provided digitally free of charge. Printed materials are sometimes available for purchase.*

40869 Lec 1:30-2:45 PM Th Williams H154 Alameda

*** Zero Cost textbook ** 09/14/2026-12/19/2026 This class is partially online with scheduled on-campus meetings on Thursdays 1:30-2:45pm. Instruction will be provided through the college learning management system Canvas and Zoom software. On the course start date, log into Canvas to begin. Please contact instructor at gwilliams@peralta.edu for more information. All instructions and communications for this class will be sent to Peralta student email accounts. To access your student email account, go to www.peralta.edu and click on "For Students" on the left side. Then select "Student Email". Cost Cutter Alert: This course section uses only zero-cost course materials. Course materials are provided digitally free of charge. Printed materials are sometimes available for purchase.*

PSYCHOLOGY- SEE ALSO PSYC PSYCH

** 1B INTRODUCTION TO GENERAL PSYCHOLOGY 3 UNITS

Exploration of awareness and development of personality

40571 Lec Peterson-Guada ONLINE Alameda

*** Zero Cost textbook ** This class is 100% online with no mandatory scheduled Zoom meetings. Instruction will be provided through the college learning management system Canvas and Zoom software. On the course start date, log into Canvas to begin. Please Contact instructor at speterson@peralta.edu for more information. All instructions and communications for this class will be sent to Peralta student email accounts. To access your student email account, go to www.peralta.edu and click on "For Students" on the left side. Then select "Student Email". Cost Cutter Alert: This course section uses only zero-cost course materials. Course materials are provided digitally free of charge. Printed materials are sometimes available for purchase.*

** 7A PSYCHOLOGY OF CHILDHOOD 3 UNITS

Physical, intellectual, and emotional growth of children from conception to puberty

40572 Lec Chishty ONLINE Alameda

*** Zero Cost textbook ** This class is 100% online with no mandatory scheduled Zoom meetings. Instruction will be provided through the college learning management system Canvas and Zoom software. On the course start date, log into Canvas to begin. Please Contact instructor at echishty@peralta.edu for more information. All instructions and communications for this class will be sent to Peralta student email accounts. To access your student email account, go to www.peralta.edu and click on "For Students" on the left side. Then select "Student Email". Cost Cutter Alert: This course section uses only zero-cost course materials. Course materials are provided digitally free of charge. Printed materials are sometimes available for purchase.*

** 7B ADOLESCENT PSYCHOLOGY 3 UNITS

Study of adolescence

40700 Lec Chishty ONLINE Alameda

*** Zero Cost textbook ** This class is 100% online with no mandatory scheduled Zoom meetings. Instruction will be provided through the college learning management system Canvas and Zoom software. On the course start date, log into Canvas to begin. Please Contact instructor at echishty@peralta.edu for more information. All instructions and communications for this class will be sent to Peralta student email accounts. To access your student email account, go to www.peralta.edu and click on "For Students" on the left side. Then select "Student Email". Cost Cutter Alert: This course section uses only zero-cost course materials. Course materials are provided digitally free of charge. Printed materials are sometimes available for purchase.*

** 9A PSYCHOLOGY OF INTERPERSONAL RELATIONS I 3 UNITS

Supports developing and maintaining healthy relationships with self and others

43117 Lec Chishty HYBRID Alameda

*** Zero Cost textbook ** This class is partially online with scheduled on-campus meetings onTuesdays 9:30-10:45am. Instruction will be provided through the college learning management system Canvas and Zoom software. On the course start date, log into Canvas to begin. Please contact instructor at echishty@peralta.edu for more information. All instructions and communications for this class will be sent to Peralta student email accounts. To access your student email account, go to www.peralta.edu and click on "For Students" on the left side. Then select "Student Email". Cost Cutter Alert: This course section uses only zero-cost course materials. Course materials are provided digitally free of charge. Printed materials are sometimes available for purchase.*

43117 Lec 9:30-10:45 AM T Chishty H113 Alameda

*** Zero Cost textbook ** This class is partially online with scheduled on-campus meetings onTuesdays 9:30-10:45am. Instruction will be provided through the college learning management system Canvas and Zoom software. On the course start date, log into Canvas to begin. Please contact instructor at echishty@peralta.edu for more information. All instructions and communications for this class will be sent to Peralta student email accounts. To access your student email account, go to www.peralta.edu and click on "For Students" on the left side. Then select "Student Email". Cost Cutter Alert: This course section uses only zero-cost course materials. Course materials are provided digitally free of charge. Printed materials are sometimes available for purchase.*

** 9B PSYCHOLOGY OF INTERPERSONAL RELATIONS II 3 UNITS

Supports further development and maintenance of healthy relationships with self and others

43118 Lec Chishty HYBRID Alameda

*** Zero Cost textbook ** This class is partially online with scheduled on-campus meetings onTuesdays 9:30-10:45am. Instruction will be provided through the college learning management system Canvas and Zoom software. On the course start date, log into Canvas to begin. Please contact instructor at echishty@peralta.edu for more information. All instructions and communications for this class will be sent to Peralta student email accounts. To access your student email account, go to www.peralta.edu and click on "For Students" on the left side. Then select "Student Email". Cost Cutter Alert: This course section uses only zero-cost course materials. Course materials are provided digitally free of charge. Printed materials are sometimes available for purchase.*

43118 Lec 9:30-10:45 AM T Chishty H113 Alameda

*** Zero Cost textbook ** This class is partially online with scheduled on-campus meetings onTuesdays 9:30-10:45am. Instruction will be provided through the college learning management system Canvas and Zoom software. On the course start date, log into Canvas to begin. Please contact instructor at echishty@peralta.edu for more information. All instructions and communications for this class will be sent to Peralta student email accounts. To access your student email account, go to www.peralta.edu and click on "For Students" on the left side. Then select "Student Email". Cost Cutter Alert: This course section uses only zero-cost course materials. Course materials are provided digitally free of charge. Printed materials are sometimes available for purchase.*

CODE	SEC L/L HOURS	DAYS	INSTRUCTOR	ROOM	COLLEGE

*** 11 TRANSPERSONAL PSYCHOLOGY 3 UNITS**

Explores consciousness, mind-body relationship, and role of spiritual inquiry in human transformation

40753	Lec		Peterson-Guada	HYBRID	Alameda

*** Zero Cost textbook ** 10/26/2026-12/16/2026 This class is partially online with scheduled on-campus meetings on Mondays 1:30-2:45pm. Instruction will be provided through the college learning management system Canvas and Zoom software. On the course start date, log into Canvas to begin. Please contact instructor at speterson@peralta.edu for more information. All instructions and communications for this class will be sent to Peralta student email accounts. To access your student email account, go to www.peralta.edu and click on "For Students" on the left side. Then select "Student Email". Cost Cutter Alert: This course section uses only zero-cost course materials. Course materials are provided digitally free of charge. Printed materials are sometimes available for purchase.*

40753	Lec 1:30-2:45 PM	M	Peterson-Guada	H213	Alameda

*** Zero Cost textbook ** 10/26/2026-12/16/2026 This class is partially online with scheduled on-campus meetings on Mondays 1:30-2:45pm. Instruction will be provided through the college learning management system Canvas and Zoom software. On the course start date, log into Canvas to begin. Please contact instructor at speterson@peralta.edu for more information. All instructions and communications for this class will be sent to Peralta student email accounts. To access your student email account, go to www.peralta.edu and click on "For Students" on the left side. Then select "Student Email". Cost Cutter Alert: This course section uses only zero-cost course materials. Course materials are provided digitally free of charge. Printed materials are sometimes available for purchase.*

**** 12 HUMAN SEXUALITY 3 UNITS**

Exploration and analysis of the multifaceted aspects of human sexuality

40677	Lec		Ahmadi	ONLINE	Alameda

*** Zero Cost textbook ** This class is 100% online with no mandatory scheduled Zoom meetings. Instruction will be provided through the college learning management system Canvas and Zoom software. On the course start date, log into Canvas to begin. Please Contact instructor at iahmadi@peralta.edu for more information. All instructions and communications for this class will be sent to Peralta student email accounts. To access your student email account, go to www.peralta.edu and click on "For Students" on the left side. Then select "Student Email". Cost Cutter Alert: This course section uses only zero-cost course materials. Course materials are provided digitally free of charge. Printed materials are sometimes available for purchase.*

**** 18 PSYCHOLOGY OF RACE AND ETHNICITY IN THE U.S. 3 UNITS**

Examination of the philosophical roots of the psychological and behavioral modalities expressed by people of color

40816	Lec		Williams	HYBRID	Alameda

*** Zero Cost textbook ** 09/14/2026-12/19/2026 This class is partially online with scheduled on-campus meetings on Thursdays 11:00-12:15pm. Instruction will be provided through the college learning management system Canvas and Zoom software. On the course start date, log into Canvas to begin. Please contact instructor at gwilliams@peralta.edu for more information. All instructions and communications for this class will be sent to Peralta student email accounts. To access your student email account, go to www.peralta.edu and click on "For Students" on the left side. Then select "Student Email". Cost Cutter Alert: This course section uses only zero-cost course materials. Course materials are provided digitally free of charge. Printed materials are sometimes available for purchase.*

40816	Lec 11:00-12:15 PM	Th	Williams	H154	Alameda

*** Zero Cost textbook ** 09/14/2026-12/19/2026 This class is partially online with scheduled on-campus meetings on Thursdays 11:00-12:15pm. Instruction will be provided through the college learning management system Canvas and Zoom software. On the course start date, log into Canvas to begin. Please contact instructor at gwilliams@peralta.edu for more information. All instructions and communications for this class will be sent to Peralta student email accounts. To access your student email account, go to www.peralta.edu and click on "For Students" on the left side. Then select "Student Email". Cost Cutter Alert: This course section uses only zero-cost course materials. Course materials are provided digitally free of charge. Printed materials are sometimes available for purchase.*

PSYCHOLOGY- SEE ALSO PSYC

CODE	SEC L/L HOURS	DAYS	INSTRUCTOR	ROOM	COLLEGE

**** 28 INTRODUCTION TO RESEARCH METHODS IN PSYCHOLOGY 3 UNITS**

Introduction to research methods for psychology

PREREQUISITE: PSYCH 1A AND MATH 13

40797	Lec 11:00-12:15 PM	M W	Brem	ONLINE	Alameda

*** Zero Cost textbook ** This class is 100% online with required, regularly scheduled Zoom meetings on MW 11:00-12:15pm. Instruction will be provided through the college learning management system Canvas and Zoom software. On the course start date, log into Canvas to begin. Please contact instructor rbrem@peralta.edu for more information. All instructions and communications for this class will be sent to Peralta student email accounts. To access your student email account, go to www.peralta.edu and click on "For Students" on the left side. Then select "Student Email". Cost Cutter Alert: This course section uses only zero-cost course materials. Course materials are provided digitally free of charge. Printed materials are sometimes available for purchase.*

**** 32 PSYCHOLOGY OF LIBERATION: BLACK/AFRICAN AMERICANS 3 UNITS**

Explores Black/African American psychology, Afrocentric theories and worldviews

40824	Lec		Brown	ONLINE	Alameda

*** Zero Cost textbook ** 10/12/2026-12/19/2026 This class is 100% online with no mandatory scheduled Zoom meetings. Instruction will be provided through the college learning management system Canvas and Zoom software. On the course start date, log into Canvas to begin. Please Contact instructor at ashareebrown@peralta.edu for more information. All instructions and communications for this class will be sent to Peralta student email accounts. To access your student email account, go to www.peralta.edu and click on "For Students" on the left side. Then select "Student Email". Cost Cutter Alert: This course section uses only zero-cost course materials. Course materials are provided digitally free of charge. Printed materials are sometimes available for purchase.*

*** 34 STRESS MANAGEMENT AND WELL BEING 3 UNITS**

Overview of psychological and physiological manifestations of stress in the context of wellness and living in the Modern World System

42848	Lec		Peterson-Guada	HYBRID	Alameda

*** Zero Cost textbook ** 08/24/2026-10/17/2026 This class is partially online with scheduled on-campus meetings on Mondays 1:30-2:45pm. Instruction will be provided through the college learning management system Canvas and Zoom software. On the course start date, log into Canvas to begin. Please contact instructor at speterson@peralta.edu for more information. All instructions and communications for this class will be sent to Peralta student email accounts. To access your student email account, go to www.peralta.edu and click on "For Students" on the left side. Then select "Student Email". Cost Cutter Alert: This course section uses only zero-cost course materials. Course materials are provided digitally free of charge. Printed materials are sometimes available for purchase.*

42848	Lec 1:30-2:45 PM	M	Peterson-Guada	H213	Alameda

*** Zero Cost textbook ** 08/24/2026-10/17/2026 This class is partially online with scheduled on-campus meetings on Mondays 1:30-2:45pm. Instruction will be provided through the college learning management system Canvas and Zoom software. On the course start date, log into Canvas to begin. Please contact instructor at speterson@peralta.edu for more information. All instructions and communications for this class will be sent to Peralta student email accounts. To access your student email account, go to www.peralta.edu and click on "For Students" on the left side. Then select "Student Email". Cost Cutter Alert: This course section uses only zero-cost course materials. Course materials are provided digitally free of charge. Printed materials are sometimes available for purchase.*

511 TRANSPERSONAL PSYCHOLOGY 0 UNIT

Explores consciousness, mind-body relationship, and role of spiritualinquiry in human transformation

42751	Lec		Peterson-Guada	HYBRID	Alameda

*** Zero Cost textbook ** 10/26/2026-12/16/2026 This class is partially online with scheduled on-campus meetings on Mondays 1:30-2:45pm. Instruc-*

CODE	SEC L/L HOURS	DAYS	INSTRUCTOR	ROOM	COLLEGE

tion will be provided through the college learning management system Canvas and Zoom software. On the course start date, log into Canvas to begin. Please contact instructor at speterson@peralta.edu for more information. All instructions and communications for this class will be sent to Peralta student email accounts. To access your student email account, go to www.peralta.edu and click on "For Students" on the left side. Then select "Student Email". Cost Cutter Alert: This course section uses only zero-cost course materials. Course materials are provided digitally free of charge. Printed materials are sometimes available for purchase.

42751 Lec 1:30-2:45 PM M Peterson-Guada H213 Alameda

*** Zero Cost textbook ** 10/26/2026-12/16/2026 This class is partially online with scheduled on-campus meetings on Mondays 1:30-2:45pm. Instruction will be provided through the college learning management system Canvas and Zoom software. On the course start date, log into Canvas to begin. Please contact instructor at speterson@peralta.edu for more information. All instructions and communications for this class will be sent to Peralta student email accounts. To access your student email account, go to www.peralta.edu and click on "For Students" on the left side. Then select "Student Email". Cost Cutter Alert: This course section uses only zero-cost course materials. Course materials are provided digitally free of charge. Printed materials are sometimes available for purchase.*

512 HUMAN SEXUALITY 0 UNIT

Exploration and analysis of the multifaceted aspects of human sexuality

42752 Lec Ahmadi ONLINE Alameda

*** Zero Cost textbook ** This class is 100% online with no mandatory scheduled Zoom meetings. Instruction will be provided through the college learning management system Canvas and Zoom software. On the course start date, log into Canvas to begin. Please Contact instructor at iahmadi@peralta.edu for more information. All instructions and communications for this class will be sent to Peralta student email accounts. To access your student email account, go to www.peralta.edu and click on "For Students" on the left side. Then select "Student Email". Cost Cutter Alert: This course section uses only zero-cost course materials. Course materials are provided digitally free of charge. Printed materials are sometimes available for purchase.*

518 PSYCHOLOGY OF RACE AND ETHNICITY IN THE U.S. 0 UNIT

Examination of the philosophical roots of the psychological andbehavioral modalities expressed by people of color

42753 Lec Williams HYBRID Alameda

*** Zero Cost textbook ** 09/14/2026-12/19/2026 This class is partially online with scheduled on-campus meetings on Thursdays 11:00-12:15pm. Instruction will be provided through the college learning management system Canvas and Zoom software. On the course start date, log into Canvas to begin. Please contact instructor at gwilliams@peralta.edu for more information. All instructions and communications for this class will be sent to Peralta student email accounts. To access your student email account, go to www.peralta.edu and click on "For Students" on the left side. Then select "Student Email". Cost Cutter Alert: This course section uses only zero-cost course materials. Course materials are provided digitally free of charge. Printed materials are sometimes available for purchase.*

42753 Lec 11:00-12:15 PM Th Williams H154 Alameda

*** Zero Cost textbook ** 09/14/2026-12/19/2026 This class is partially online with scheduled on-campus meetings on Thursdays 11:00-12:15pm. Instruction will be provided through the college learning management system Canvas and Zoom software. On the course start date, log into Canvas to begin. Please contact instructor at gwilliams@peralta.edu for more information. All instructions and communications for this class will be sent to Peralta student email accounts. To access your student email account, go to www.peralta.edu and click on "For Students" on the left side. Then select "Student Email". Cost Cutter Alert: This course section uses only zero-cost course materials. Course materials are provided digitally free of charge. Printed materials are sometimes available for purchase.*

534 STRESS MANAGEMENT AND WELL-BEING 0 UNIT

Overview of psychological and physiological manifestations of stress in the context of wellness and living in the Modern World System

CODE	SEC L/L HOURS	DAYS	INSTRUCTOR	ROOM	COLLEGE

42849 Lec Peterson-Guada HYBRID Alameda

*** Zero Cost textbook ** 08/24/2026-10/17/2026 This class is partially online with scheduled on-campus meetings on Mondays 1:30-2:45pm. Instruction will be provided through the college learning management system Canvas and Zoom software. On the course start date, log into Canvas to begin. Please contact instructor at speterson@peralta.edu for more information. All instructions and communications for this class will be sent to Peralta student email accounts. To access your student email account, go to www.peralta.edu and click on "For Students" on the left side. Then select "Student Email". Cost Cutter Alert: This course section uses only zero-cost course materials. Course materials are provided digitally free of charge. Printed materials are sometimes available for purchase.*

42849 Lec 1:30-2:45 PM M Peterson-Guada H213 Alameda

*** Zero Cost textbook ** 08/24/2026-10/17/2026 This class is partially online with scheduled on-campus meetings on Mondays 1:30-2:45pm. Instruction will be provided through the college learning management system Canvas and Zoom software. On the course start date, log into Canvas to begin. Please contact instructor at speterson@peralta.edu for more information. All instructions and communications for this class will be sent to Peralta student email accounts. To access your student email account, go to www.peralta.edu and click on "For Students" on the left side. Then select "Student Email". Cost Cutter Alert: This course section uses only zero-cost course materials. Course materials are provided digitally free of charge. Printed materials are sometimes available for purchase.*

SOCIOLOGY *SOC*

** 1 INTRODUCTION TO SOCIOLOGY 3 UNITS

Basic concepts, theoretical approaches, and methods of sociology

40611 Lec Campbell HYBRID Alameda

*** Zero Cost textbook ** This class is partially online with scheduled on-campus meetings on Tuesdays 11:00-12:15pm. Instruction will be provided through the college learning management system Canvas and Zoom software. On the course start date, log into Canvas to begin. Please contact instructor at jcampbell@peralta.edu for more information. All instructions and communications for this class will be sent to Peralta student email accounts. To access your student email account, go to www.peralta.edu and click on "For Students" on the left side. Then select "Student Email". Cost Cutter Alert: This course section uses only zero-cost course materials. Course materials are provided digitally free of charge. Printed materials are sometimes available for purchase.*

40611 Lec 11:00-12:15 PM T Campbell H154 Alameda

*** Zero Cost textbook ** This class is partially online with scheduled on-campus meetings on Tuesdays 11:00-12:15pm. Instruction will be provided through the college learning management system Canvas and Zoom software. On the course start date, log into Canvas to begin. Please contact instructor at jcampbell@peralta.edu for more information. All instructions and communications for this class will be sent to Peralta student email accounts. To access your student email account, go to www.peralta.edu and click on "For Students" on the left side. Then select "Student Email". Cost Cutter Alert: This course section uses only zero-cost course materials. Course materials are provided digitally free of charge. Printed materials are sometimes available for purchase.*

40632 Lec Harris ONLINE Alameda

*** Zero Cost textbook ** 09/14/2026-12/19/2026 This class is 100% online with no mandatory scheduled Zoom meetings. Instruction will be provided through the college learning management system Canvas and Zoom software. On the course start date, log into Canvas to begin. Please contact instructor at richardharris@peralta.edu for more information. All instructions and communications for this class will be sent to Peralta student email accounts. To access your student email account, go to www.peralta.edu and click on "For Students" on the left side. Then select "Student Email". Cost Cutter Alert: This course section uses only zero-cost course materials. Course materials are provided digitally free of charge. Printed materials are sometimes available for purchase.*

40661 Lec 9:30-12:20 PM F Sandhu H154 Alameda

*** Zero Cost textbook ** This class is on-campus and meets physically in-person on Fridays 9:30-12:20pm. Please contact instructor at ssandhu@peralta.edu for more information. Canvas usage or other digital learning tools may apply. Cost Cutter Alert: This course section uses only zero-cost course materials. Course materials are provided digitally free of charge. Printed materials are sometimes available for purchase.*

CODE	SEC L/L HOURS	DAYS	INSTRUCTOR	ROOM	COLLEGE
40811	Lec		Sandhu	ONLINE	Alameda

*** Zero Cost textbook ** 08/24/2026-10/17/2026 This class is 100% online with no mandatory scheduled Zoom meetings. Instruction will be provided through the college learning management system Canvas and Zoom software. On the course start date, log into Canvas to begin. Please contact instructor at ssandhu@peralta.edu for more information. All instructions and communications for this class will be sent to Peralta student email accounts. To access your student email account, go to www.peralta.edu and click on "For Students" on the left side. Then select "Student Email". Cost Cutter Alert: This course section uses only zero-cost course materials. Course materials are provided digitally free of charge. Printed materials are sometimes available for purchase.*

42918	Lec		Hendrie	ONLINE	Alameda

*** Low Cost Instructional Section ** This class is 100% online with no mandatory scheduled Zoom meetings. Instruction will be provided through the college learning management system Canvas and Zoom software. On the course start date, log into Canvas to begin. Please contact instructor at ghendrie@peralta.edu for more information. All instructions and communications for this class will be sent to Peralta student email accounts. To access your student email account, go to www.peralta.edu and click on "For Students" on the left side. Then select "Student Email".*

43038	Lec 12:30-1:45 PM	F	Campbell	HYBRID	Alameda

Dual Enrollment Class at Oakland Technical High School in Oakland.

43038	Lec 12:30-1:45 PM	W	Campbell	-OTHS	Alameda

Dual Enrollment Class at Oakland Technical High School in Oakland.

** 2 SOCIAL PROBLEMS 3 UNITS

Study of society through the application of sociological principles and critical thinking skills to the identification and analysis of selected social problems

40741	Lec		Sandhu	HYBRID	Alameda

*** Zero Cost textbook ** 10/12/2026-12/19/2026 This class is partially online with scheduled on-campus meetings Wednesdays 11:00-12:15pm. Instruction will be provided through the college learning management system Canvas and Zoom software. On the course start date, log into Canvas to begin. Please contact instructor at ssandhu@peralta.edu for more information. All instructions and communications for this class will be sent to Peralta student email accounts. To access your student email account, go to www.peralta.edu and click on "For Students" on the left side. Then select "Student Email". Cost Cutter Alert: This course section uses only zero-cost course materials. Course materials are provided digitally free of charge. Printed materials are sometimes available for purchase.*

40741	Lec 11:00-12:15 PM	W	Sandhu	H154	Alameda

*** Zero Cost textbook ** 10/12/2026-12/19/2026 This class is partially online with scheduled on-campus meetings Wednesdays 11:00-12:15pm. Instruction will be provided through the college learning management system Canvas and Zoom software. On the course start date, log into Canvas to begin. Please contact instructor at ssandhu@peralta.edu for more information. All instructions and communications for this class will be sent to Peralta student email accounts. To access your student email account, go to www.peralta.edu and click on "For Students" on the left side. Then select "Student Email". Cost Cutter Alert: This course section uses only zero-cost course materials. Course materials are provided digitally free of charge. Printed materials are sometimes available for purchase.*

40858	Lec		Harris	ONLINE	Alameda

*** Zero Cost textbook ** This class is 100% online with no mandatory scheduled Zoom meetings. Instruction will be provided through the college learning management system Canvas and Zoom software. On the course start date, log into Canvas to begin. Please contact instructor at richardharris@peralta.edu for more information. All instructions and communications for this class will be sent to Peralta student email accounts. To access your student email account, go to www.peralta.edu and click on "For Students" on the left side. Then select "Student Email". Cost Cutter Alert: This course section uses only zero-cost course materials. Course materials are provided digitally free of charge. Printed materials are sometimes available for purchase.*

43039	Lec		Campbell	HYBRID	Alameda

Dual Enrollment Class at McClymonds High School in Oakland.

43039	Lec 2:00-3:20 PM	F	Campbell	-MHS	Alameda

Dual Enrollment Class at McClymonds High School in Oakland.

** 3 SOCIOLOGY OF WOMEN 3 UNITS

Exploration of various conceptual frameworks regarding the status of women

40612	Lec		Quezada	ONLINE	Alameda

*** Zero Cost textbook ** 09/14/2026-12/19/2026 This class is 100% online with no mandatory scheduled Zoom meetings. Instruction will be provided through the college learning management system Canvas and Zoom software. On the course start date, log into Canvas to begin. Please contact instructor at aquezada@peralta.edu for more information. All instructions and communications for this class will be sent to Peralta student email accounts. To access your student email account, go to www.peralta.edu and click on "For Students" on the left side. Then select "Student Email". Then select "Student Email". Cost Cutter Alert: This course section uses only zero-cost course materials. Course materials are provided digitally free of charge. Printed materials are sometimes available for purchase.*

** 5 MINORITY GROUPS 3 UNITS

Analysis of racial, religious, and ethnic minority groups

40742	Lec		Sandhu	ONLINE	Alameda

*** Zero Cost textbook ** 10/26/2026-12/16/2026 This class is 100% online with no mandatory scheduled Zoom meetings. Instruction will be provided through the college learning management system Canvas and Zoom software. On the course start date, log into Canvas to begin. Please contact instructor ssandhu@peralta.edu for more information. All instructions and communications for this class will be sent to Peralta student email accounts. To access your student email account, go to www.peralta.edu and click on "For Students" on the left side. Then select "Student Email". Cost Cutter Alert: This course section uses only zero-cost course materials. Course materials are provided digitally free of charge. Printed materials are sometimes available for purchase.*

40861	Lec		Campbell	ONLINE	Alameda

*** Zero Cost textbook ** This class is 100% online with no mandatory scheduled Zoom meetings. Instruction will be provided through the college learning management system Canvas and Zoom software. On the course start date, log into Canvas to begin. Please contact instructor at jcampbell@peralta.edu for more information. All instructions and communications for this class will be sent to Peralta student email accounts. To access your student email account, go to www.peralta.edu and click on "For Students" on the left side. Then select "Student Email". Cost Cutter Alert: This course section uses only zero-cost course materials. Course materials are provided digitally free of charge. Printed materials are sometimes available for purchase.*

** 11 THE SOCIOLOGY OF HEALTH AND ILLNESS 3 UNITS

Health and Illness

40752	Lec		Sandhu	ONLINE	Alameda

*** Zero Cost textbook ** 10/26/2026-12/16/2026 This class is 100% online with no mandatory scheduled Zoom meetings. Instruction will be provided through the college learning management system Canvas and Zoom software. On the course start date, log into Canvas to begin. Please contact instructor ssandhu@peralta.edu for more information. All instructions and communications for this class will be sent to Peralta student email accounts. To access your student email account, go to www.peralta.edu and click on "For Students" on the left side. Then select "Student Email". Cost Cutter Alert: This course section uses only zero-cost course materials. Course materials are provided digitally free of charge. Printed materials are sometimes available for purchase.*

SPANISH *SPAN*

** 1A ELEMENTARY SPANISH 5 UNITS

Development and application of language skills and cultural exploration of the Spanish speaking world

40573	Lec		Rodas	HYBRID	Alameda

This class is partially online with scheduled on-campus meetings on MW 1:30-3:00pm. Instruction will be provided through the college learning management system Canvas and Zoom software. On the course start date, log into Canvas to begin. Please contact instructor at arodas@peralta.edu for more information. All instructions and communications for this class will be sent to Peralta student email accounts. To access your student email account, go to www.peralta.edu and click on "For Students" on the left side. Then select "Student Email".

40573	Lec 1:30-3:00 PM	M W	Rodas	H202	Alameda

CODE	SEC L/L HOURS	DAYS	INSTRUCTOR	ROOM	COLLEGE

This class is partially online with scheduled on-campus meetings on MW 1:30-3:00pm. Instruction will be provided through the college learning management system Canvas and Zoom software. On the course start date, log into Canvas to begin. Please contact instructor at arodas@peralta.edu for more information. All instructions and communications for this class will be sent to Peralta student email accounts. To access your student email account, go to www.peralta.edu and click on "For Students" on the left side. Then select "Student Email".

STATISTICS (FORMERLY MATH 13) *STAT*

** C1000 INTRODUCTION TO STATISTICS 4 UNITS

This course is an introduction to statistical thinking and processes, including methods and concepts for discovery and decision-making using data

PR: MATH-PLACEMENT

CODE	SEC L/L HOURS	DAYS	INSTRUCTOR	ROOM	COLLEGE
40873	Lec		Kaeser	HYBRID	Alameda

*** Zero Cost textbook ** 09/14/2026-12/19/20265 Student must enroll in Both STAT C1000 (40873) and Math 213 (40664) at the SAME TIME to avoid enrollment requisite error. This class is partially online with scheduled on-campus meetings on TTH 1:30-3:20pm. Instruction will be provided through the college learning management system Canvas and Zoom software. On the course start date, log into Canvas to begin. Please contact instructor at rkaeser@peralta.edu for more information. All instructions and communications for this class will be sent to Peralta student email accounts. To access your student email account, go to www.peralta.edu and click on "For Students" on the left side. Then select "Student Email". Cost Cutter Alert: This course section uses only zero-cost course materials. Course materials are provided digitally free of charge. Printed materials are sometimes available for purchase.*

CODE	SEC L/L HOURS	DAYS	INSTRUCTOR	ROOM	COLLEGE
40873	Lec 1:30-3:20 PM	T Th	Kaeser	H108	Alameda

*** Zero Cost textbook ** 09/14/2026-12/19/20265 Student must enroll in Both STAT C1000 (40873) and Math 213 (40664) at the SAME TIME to avoid enrollment requisite error. This class is partially online with scheduled on-campus meetings on TTH 1:30-3:20pm. Instruction will be provided through the college learning management system Canvas and Zoom software. On the course start date, log into Canvas to begin. Please contact instructor at rkaeser@peralta.edu for more information. All instructions and communications for this class will be sent to Peralta student email accounts. To access your student email account, go to www.peralta.edu and click on "For Students" on the left side. Then select "Student Email". Cost Cutter Alert: This course section uses only zero-cost course materials. Course materials are provided digitally free of charge. Printed materials are sometimes available for purchase.*

CODE	SEC L/L HOURS	DAYS	INSTRUCTOR	ROOM	COLLEGE
40874	Lec 9:30-11:20 AM	M W	Bui	H151	Alameda

*** Zero Cost textbook ** Student must Enroll/Drop/Waitlist BOTH at the same time to avoid any enrollment errors (STAT C1000 40874 and Math 213 40689). This class is on-campus and meets physically in-person on MW 9:30-11:20am. Please contact instructor at pbui@peralta.edu for more information. Canvas usage or other digital learning tools may apply. Cost Cutter Alert: This course section uses only zero-cost course materials. Course materials are provided digitally free of charge. Printed materials are sometimes available for purchase.*

CODE	SEC L/L HOURS	DAYS	INSTRUCTOR	ROOM	COLLEGE
40875	Lec		Beal-Uribe	HYBRID	Alameda

*** Zero Cost textbook ** 10/26/2026-12/16/2026 This class is partially online with scheduled on-campus meetings on Tuesdays 12:30-1:30pm. Instruction will be provided through the college learning management system Canvas and Zoom software. On the course start date, log into Canvas to begin. Please contact instructor at kbealuribe@peralta.edu for more information. All instructions and communications for this class will be sent to Peralta student email accounts. To access your student email account, go to www.peralta.edu and click on "For Students" on the left side. Then select "Student Email". Cost Cutter Alert: This course section uses only zero-cost course materials. Course materials are provided digitally free of charge. Printed materials are sometimes available for purchase.*

CODE	SEC L/L HOURS	DAYS	INSTRUCTOR	ROOM	COLLEGE
40875	Lec 12:30-1:30 PM	T	Beal-Uribe	H112	Alameda

*** Zero Cost textbook ** 10/26/2026-12/16/2026 This class is partially online with scheduled on-campus meetings on Tuesdays 12:30-1:30pm. Instruction will be provided through the college learning management system Canvas and Zoom software. On the course start date, log into Canvas to begin. Please contact instructor at kbealuribe@peralta.edu for more information. All instructions and communications for this class will be sent to Peralta student email accounts. To access your student email account, go to www.peralta.edu and click on "For Students" on the left side. Then select "Student Email". Cost Cutter Alert: This course section uses only zero-cost course materials. Course materials are provided digitally free of charge. Printed materials are sometimes available for purchase.*

CODE	SEC L/L HOURS	DAYS	INSTRUCTOR	ROOM	COLLEGE
40876	Lec		Beal-Uribe	ONLINE	Alameda

*** Zero Cost textbook ** 10/26/2026-12/16/2026 This class is 100% online with no mandatory scheduled Zoom meetings. Instruction will be provided through the college learning management system Canvas and Zoom software. On the course start date, log into Canvas to begin. Please contact instructor at kbealuribe@peralta.edu for more information. All instructions and communications for this class will be sent to Peralta student email accounts. To access your student email account, go to www.peralta.edu and click on "For Students" on the left side. Then select "Student Email". Cost Cutter Alert: This course section uses only zero-cost course materials. Course materials are provided digitally free of charge. Printed materials are sometimes available for purchase.*

CODE	SEC L/L HOURS	DAYS	INSTRUCTOR	ROOM	COLLEGE
40877	Lec 1:30-3:20 PM	M W	Ghiselli	H212	Alameda

*** Zero Cost textbook ** This class is on-campus and meets physically in-person on MW 1:30-3:20pm. Please contact instructor at mghiselli@peralta.edu for more information. Canvas usage or other digital learning tools may apply. Cost Cutter Alert: This course section uses only zero-cost course materials. Course materials are provided digitally free of charge. Printed materials are sometimes available for purchase.*

CODE	SEC L/L HOURS	DAYS	INSTRUCTOR	ROOM	COLLEGE
40878	Lec		Beal-Uribe	ONLINE	Alameda

*** Zero Cost textbook ** 10/26/2026-12/16/2026 This class is 100% online with no mandatory scheduled Zoom meetings. Instruction will be provided through the college learning management system Canvas and Zoom software. On the course start date, log into Canvas to begin. Please contact instructor at kbealuribe@peralta.edu for more information. All instructions and communications for this class will be sent to Peralta student email accounts. To access your student email account, go to www.peralta.edu and click on "For Students" on the left side. Then select "Student Email". Cost Cutter Alert: This course section uses only zero-cost course materials. Course materials are provided digitally free of charge. Printed materials are sometimes available for purchase.*

CODE	SEC L/L HOURS	DAYS	INSTRUCTOR	ROOM	COLLEGE
40879	**Lec 6:00-8:20 PM**	**T Th**	**Montgomery**	**H154**	**Alameda**

*** Zero Cost textbook ** 09/14/2026-12/19/2026 This class is on-campus and meets physically in-person on TTH 6:00-8:20pm. Please contact instructor at cemontgomery@peralta.edu for more information. Canvas usage or other digital learning tools may apply. Cost Cutter Alert: This course section uses only zero-cost course materials. Course materials are provided digitally free of charge. Printed materials are sometimes available for purchase.*

CODE	SEC L/L HOURS	DAYS	INSTRUCTOR	ROOM	COLLEGE
40939	Lec		Beal-Uribe	HYBRID	Alameda

*** Zero Cost textbook ** 10/12/2026-12/19/2026 This class is partially online with scheduled on-campus meetings on Tuesdays 11:00-12:15pm. Instruction will be provided through the college learning management system Canvas and Zoom software. On the course start date, log into Canvas to begin. Please contact instructor at kbealuribe@peralta.edu for more information. All instructions and communications for this class will be sent to Peralta student email accounts. To access your student email account, go to www.peralta.edu and click on "For Students" on the left side. Then select "Student Email". Cost Cutter Alert: This course section uses only zero-cost course materials. Course materials are provided digitally free of charge. Printed materials are sometimes available for purchase.*

CODE	SEC L/L HOURS	DAYS	INSTRUCTOR	ROOM	COLLEGE
40939	Lec 11:00-12:15 PM	T	Beal-Uribe	H112	Alameda

*** Zero Cost textbook ** 10/12/2026-12/19/2026 This class is partially online with scheduled on-campus meetings on Tuesdays 11:00-12:15pm. Instruction will be provided through the college learning management system Canvas and Zoom software. On the course start date, log into Canvas to begin. Please contact instructor at kbealuribe@peralta.edu for more information. All instructions and communications for this class will be sent to Peralta student email accounts. To access your student email account, go to www.peralta.edu and click on "For Students" on the left side. Then select "Student Email". Cost Cutter Alert: This course section uses only zero-cost course materials. Course materials are provided digitally free of charge. Printed materials are sometimes available for purchase.*

CODE	SEC L/L HOURS	DAYS	INSTRUCTOR	ROOM	COLLEGE
42943	Lec		Karunaratne	ONLINE	Alameda

*** Zero Cost textbook ** This class is 100% online with no mandatory scheduled Zoom meetings. Instruction will be provided through the college learning management system Canvas and Zoom software. On the course start date, log into Canvas to begin. Please contact instructor at gkarunaratne@*