

DENTAL ASSISTING

CERTIFICATE OF ACHIEVEMENT

START HERE

FALL 1

COURSE		UNITS	REQUIREMENT	COA GE AREA	COMPLETION
DENTL 220A	Infection Control and Oral Health	2	Major		<input type="checkbox"/>
DENTL 220B	Infection Control and Coronal Polish	1	Major		<input type="checkbox"/>
DENTL 221	Professional Standards	0.5	Major		<input type="checkbox"/>
DENTL 222	Oral Anatomy, Morphology and Body Systems	3.5	Major		<input type="checkbox"/>
DENTL 223	Chairside Procedures	3	Major		<input type="checkbox"/>
DENTL 224A	Dental Radiology I	3	Major		<input type="checkbox"/>
DENTL 225	Dental Materials and Lab Procedures	3	Major		<input type="checkbox"/>

NOTES:

16 Semester Units

SPRING 1

COURSE		UNITS	REQUIREMENT	COA GE AREA	COMPLETION
DENTL 224B	Dental Radiology II	2	Major		<input type="checkbox"/>
DENTL 226	Advanced Chairside Procedures	3	Major		<input type="checkbox"/>
DENTL 227	Biodental Sciences	2	Major		<input type="checkbox"/>
DENTL 228A	Clinical Rotations and Review	2	Major		<input type="checkbox"/>
DENTL 228B	Clinical Rotations and Internship	6	Major		<input type="checkbox"/>
DENTL 229	Practice Management	2	Major		<input type="checkbox"/>
DENTL 230	Pit and Fissure Sealants	0.5	Major		<input type="checkbox"/>

NOTES:

17.5 Semester Units

SUMMER

COURSE		UNITS	REQUIREMENT	COA GE AREA	COMPLETION
DENTL 251	Dental Terminology (course is highly recommended)	1			<input type="checkbox"/>

1 Semester Units

FALL 2

COURSE		UNITS	REQUIREMENT	COA GE AREA	COMPLETION
PSYCH 1A	Introduction to General Psychology	3	Major		<input type="checkbox"/>
ENGL 1A/1AS	Composition and Reading (w/ support)	4 - 5	Major		<input type="checkbox"/>
COMM 1A	Introduction to Speech	or			
COMM 20	Interpersonal Communication Skills	or			
COMM 45	Public Speaking	3	Major		<input type="checkbox"/>

NOTES:

10 - 11 Semester Units

You've **FINISHED**



APPLY NOW



alameda.peralta.edu/apply

COMPLETE THE FAFSA

APPLICATIONS OPEN IN OCTOBER!

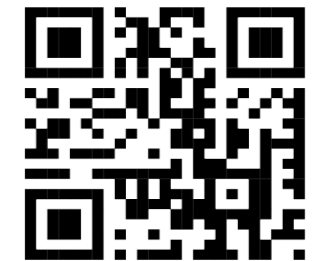

www.fafsa.ed.gov

STARTING SPRING OR SUMMER?

NO PROBLEM! MEET WITH A COUNSELOR TO DISCUSS YOUR OPTIONS!



GRADUATE ON TIME AND SAVE MONEY!

PERALTA SCHOLARSHIPS

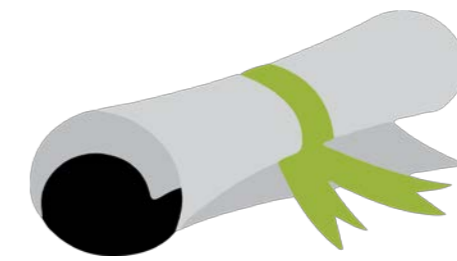

<https://peraltafoundation.org/scholarships/>

INTERSESSION

COMPLETE 3 UNITS IN 4 WEEKS (FULLY ONLINE!)



<https://alameda.peralta.edu/office-of-instruction/intercession-course-listing/>

LEARNING RESOURCE CENTER

- FREE TUTORING!
- LIBRARY & OPEN COMPUTER LABS
- MATH LAB
- WRITING CENTER / LANGUAGE LAB
- MESA CENTER
- ENGLISH & MATH WORKSHOPS
- TECHNOLOGY STUDY SKILL WORKSHOPS



alameda.peralta.edu/student-service/learning-resource-center

DENTAL ASSISTING

ASSOCIATE OF SCIENCE

START HERE

FALL 1

COURSE		UNITS	REQUIREMENT	COA GE AREA	COMPLETION
DENTL 220A	Infection Control and Oral Health	2	Major		<input type="checkbox"/>
DENTL 220B	Infection Control and Coronal Polish	1	Major		<input type="checkbox"/>
DENTL 221	Professional Standards	0.5	Major		<input type="checkbox"/>
DENTL 222	Oral Anatomy, Morphology and Body Systems	3.5	Major		<input type="checkbox"/>
DENTL 223	Chairside Procedures	3	Major		<input type="checkbox"/>
DENTL 224A	Dental Radiology I	3	Major		<input type="checkbox"/>
DENTL 225	Dental Materials and Lab Procedures	3	Major		<input type="checkbox"/>

NOTES:

16 Semester Units

SPRING 1

COURSE		UNITS	REQUIREMENT	COA GE AREA	COMPLETION
DENTL 224B	Dental Radiology II	2	Major		<input type="checkbox"/>
DENTL 226	Advanced Chairside Procedures	3	Major		<input type="checkbox"/>
DENTL 227	Biodental Sciences	2	Major		<input type="checkbox"/>
DENTL 228A	Clinical Rotations and Review	2	Major		<input type="checkbox"/>
DENTL 228B	Clinical Rotations and Internship	6	Major		<input type="checkbox"/>
DENTL 229	Practice Management	2	Major		<input type="checkbox"/>
DENTL 230	Pit and Fissure Sealants	0.5	Major		<input type="checkbox"/>

NOTES:

17.5 Semester Units

SUMMER

COURSE		UNITS	REQUIREMENT	COA GE AREA	COMPLETION
DENTL 251	Dental Terminology*	1			<input type="checkbox"/>

1 Semester Units

FALL 2

COURSE		UNITS	REQUIREMENT	COA GE AREA	COMPLETION
PSYCH 1A	Introduction to General Psychology	3	Major	2	<input type="checkbox"/>
ENGL 1A/1AS	Composition and Reading (w/ support)	4 - 5	Major	4A	<input type="checkbox"/>
MUSIC 15A	Jazz, Blues & Popular Music in the American Culture	or	GE	3 & 5	<input type="checkbox"/>
HIST 19	History of California	3	GE	(2 or 3) & 5	<input type="checkbox"/>
COMM 1A	Introduction to Speech	or	Major	4D	<input type="checkbox"/>
COMM 20	Interpersonal Communication Skills	or	Major	4D	<input type="checkbox"/>
COMM 45	Public Speaking	3	Major	4D	<input type="checkbox"/>

NOTES: *Course is highly recommended.

13 - 14 Semester Units

SPRING 2

COURSE		UNITS	REQUIREMENT	COA GE AREA	COMPLETION
MATH 13	Introduction to Statistics (+213 Support Course)	4 - 6	GE	4B	<input type="checkbox"/>
ANTHR 1	Introduction to Physical Anthropology	or	GE	1	<input type="checkbox"/>
GEOG 1	Introduction to Physical Geography	3	GE	1	<input type="checkbox"/>
LIS 85	Introduction to Information Resources	or	GE	4C	<input type="checkbox"/>
BIOL 31	Nutrition	2 - 4	GE	4C	<input type="checkbox"/>
SOC 1	Introduction to Sociology	or	Elective	2	<input type="checkbox"/>
SOC 5	Minority Groups	3	Elective	2 & 5	<input type="checkbox"/>

NOTES:

12 - 16 Semester Units

APPLY NOW



alameda.peralta.edu/apply

COMPLETE THE FAFSA

APPLICATIONS OPEN IN OCTOBER!

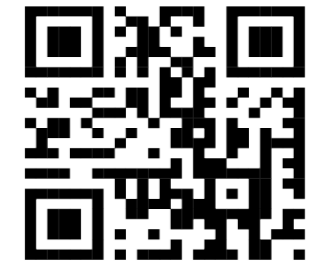

www.fafsa.ed.gov

STARTING SPRING OR SUMMER?

NO PROBLEM! MEET WITH A COUNSELOR TO DISCUSS YOUR OPTIONS!

15 UNITS PER SEMESTER



GRADUATE ON TIME AND SAVE MONEY!

PERALTA SCHOLARSHIPS



<https://peraltafoundation.org/scholarships/>

INTERSESSION

COMPLETE 3 UNITS IN 4 WEEKS (FULLY ONLINE!)



<https://alameda.peralta.edu/office-of-instruction/intercession-course-listing/>

LEARNING RESOURCE CENTER

- FREE TUTORING!
- LIBRARY & OPEN COMPUTER LABS
- MATH LAB
- WRITING CENTER / LANGUAGE LAB
- MESA CENTER
- ENGLISH & MATH WORKSHOPS
- TECHNOLOGY STUDY SKILL WORKSHOPS



alameda.peralta.edu/student-service/learning-resource-center

You've FINISHED



555 Ralph Appezato Memorial Pkwy
 Alameda, CA 94501
alameda.peralta.edu