SUMMER & FALL 2023

FALL IS FREE* AT COA

SUMMER SESSIONS 2023

Six-week Session: June 20 – July 27
Eight-week: June 20 – August 10
Four-week: July 3 – July 27

FALL SEMESTER 2023

August 21 – December 16

Summer Term Begins Tuesday June 20

Fall Term Begins Monday August 21

COLLEGE OF ALAMEDA

Version 2.1 Published April 2023

President's Message

555 Ralph Appezzato Memorial Pkwy, Alameda, CA 94501

Dear Students, Prospective Students, and Community Members,

I hope that you will join us this summer and fall and discover the many great programs, classes, and free services available at College of Alameda. Classes are offered in-person, online, and in HyFlex (online and in-person combined) formats. Choose from a wide-range of courses and degree programs that will allow you to transfer to four-year universities as a junior; earn associate degrees and certificates of achievement in a variety of career and technical fields; explore life-long learning opportunities; refresh job skills; learn a new language; and achieve personal goals.

Affordability, accessibility, dedicated professional staff, and talented faculty are among the many advantages that we offer our students. Financial aid is available and you can save thousands of dollars on the cost of your baccalaureate degree by completing a transfer degree and transferring to a four-year university as a junior.

Three Summer Sessions to Choose from
This summer, you can get a jump start on your college degree or certificate program and earn full-term course credit in as little four-, six-, or eight-weeks. (Summer session dates are on the cover of this class schedule.)

Dr. Diana Bajrami, Acting President,
College of Alameda

Enroll for Free this Fall
Great news for students enrolling this fall! Enrollment is free for all qualified applicants. Choose from a comprehensive selection of full-term courses in a variety of disciplines. Also, take advantage of our free student support services, including academic counseling, tutoring, health, mental health, English for Speakers of Other Languages (ESOL), Student Accessibility Services (SAS), Veterans Resource Center (VRC) / Veteran Services, Extended Opportunity Programs and Services (EOPS), and a Free Produce Market among others. Expand your horizons and participate in one of our special programs, including Salaam Learning Community, Umoja, Puente, ACCESO, or MESA.

Fall Intersession and Flexible Start Classes
You can earn full-term transferable course credit in just four-weeks by enrolling in Fall Intersession classes or earn full-term credit by enrolling in our flexible start eight-week, 10-week, or 14-week classes. For complete class listings and more information about our Fall Intersession and flexible start cohorts, please go to our website: www.alameda.edu. These courses are very popular and fill fast, so enroll early to ensure your space in class.

All of us at College of Alameda are committed to your success. If you are interested in more information on how to enroll, please visit our website. I look forward to welcoming you on campus this summer and fall!

Warmest Regards,

Dr. Diana Bajrami
Acting President
College of Alameda

Table of Contents

President's Message 2
Summer & Fall Academic Calendar 4
Peralta Community College District Directory 5
District Map 5
Campus Directory & Important Services 6
Important Student Services 6
College Services & Information 8
Steps For Success 12
The Alameda Promise 13
International Education 14
Study Abroad Programs 15
Admissions Information 16
Apply & Enroll 17
Financial Assistance General Information 18
Financial Aid- How to Apply 19
Financial Aid- Frequently Asked Questions 20
Scholarship Information 22
Refund Information 23
Fees Information 24
California Dream Act 26
California College Promise Grant 27
Campus Solutions, Email & Canvas 28
Waitlist FAQs 29
Add Deadlines 31
Prerequisite/Corequisite Policy & Procedures 32
College District Policies 33
Safety Services 38
Degrees & Certificates 41
Course Identification 43
Final Exam Schedule 45
Summer Courses 46
Fall Courses 55
Campus Maps 92

College of Alameda
555 Ralph Appezzato Memorial Parkway
Alameda, CA 94501 · (510) 522-7221
Admissions & Records (510) 748-2228
Counseling (510) 748-2209
Financial Aid (510) 748-2391
www.alameda.peralta.edu

Berkeley City College
2050 Center Street
Berkeley, CA 94704 · (510) 981-2800
Admissions & Records (510) 981-2805
Counseling (510) 981-5036
Financial Aid (510) 981-2807
www.berkeleycitycollege.edu

Laney College
900 Fallon Street
Oakland, CA 94607 · (510) 834-5740
Admissions & Records (510) 464-3121
Counseling (510) 464-3152
Financial Aid (510) 464-3414
www.laney.edu

Merritt College
12500 Campus Drive
Oakland, CA 94619 · (510) 531-4911
Admissions & Records (510) 436-2487
Counseling (510) 436-2475
Financial Aid (510) 436-2467
www.merritt.edu

Peralta Community College District
333 East 8th Street
Oakland, CA 94606 · (510) 466-7200
District Admissions & Records Office
(510) 466-7368
www.peralta.edu

If You Wish To Receive This Publication In An Alternative Format, Call Program & Services For Students With Disabilities (DSPS)

Summer 2023 Academic Calendar

Jun	5	M	Drop for Nonpayment of Tuition and Enrollment Fees
Jun	20	T	Day and Evening Instruction Begins
Jun	25	Su	Last Day to Add Regular Summer Session Without a Permission Number
Jun	25	Su	Last Day to Drop Regular Session Classes and Receive A Refund Note: Short-term and open-entry classes must be dropped within 10% of the first class meeting to receive a refund.
Jun	25	Su	Last Day to Drop Regular Session Classes Without a "W"Appearing on Transcripts
Jun	25	Su	Last Day to Add Summer Session Classes
Jun	25	Su	Census Roster Due
Jun	25	Su	Last Day to Add Regular Summer Session with a Permission Number
Jun	29	Th	Last Day to File Petitions for AA or AS Degree/Certificate
Jul	4	T	Independence Day – Holiday Observance
Jul	18	T	Last Day to Withdraw from Regular Session Classes and Receive a "W". All outstanding fees are due even if classes are dropped on this day.
Jul	18	T	Attendance Verification Day – Instructors Verify Enrollment
Jul	26	W	Last Day to File for PASS/NO PASS Grading Option
Jul	27	Th	Summer Session Ends
Aug	3	Th	Grade Rosters/Rollbooks are Due

Fall 2023 Academic Calendar

Aug	7	M	Drop for Nonpayment of Tuition and Enrollment Fees
Aug	21	M	Day and Evening Instruction Begins
Aug	26	S	Saturday Instruction Begins
Aug	27	Su	Last Day to Add without Permission Number or Add Card
Sep	1	F	Last Day to Add Regular Session Classes in person with a Permission Number on Add Card
Sep	4	M	Last Day to Drop Regular Session Classes and Receive A Refund Note: Short-term and open-entry classes must be dropped within 10% of the first class meeting to receive a refund.
Sep	4	M	Last Day to Drop Regular Session Classes Without a "W" Appearing on Transcripts
Sep	4	M	Last Day to Add Regular Session Classes online with an Instructor issued Permission Number
Sep	4	M	Labor Day – Holiday Observance
Sep	4	M	Census Roster Due
Oct	18	W	Professional Day – No Classes
Oct	20	F	Last Day to File Petitions for AA or AS Degree/Certificate
Nov	2	Th	Sixty Percent Census Due for Noncredit Online Classes
Nov	10	F	Veteran's Day – Holiday Observance
Nov	17	F	Last Day to Withdraw from Regular Session Classes and Receive a "W". All outstanding fees are due even if classes are dropped on this day.
Nov	17	F	Attendance Verification Day – Instructors Verify Enrollment
Nov	23 - 26	Th-Su	Thanksgiving – Holiday Observance
Dec	9	S	Last Day to File for PASS/NO PASS Grading Option for Regular Session Classes
Dec	10-16	Su-S	Final Examinations
Dec	16	S	Saturday Instruction Ends
Dec	16	S	Fall Semester Ends
Jan	4	Th	Fall Grades Due

NOTE:
Last day to drop without a "W" appearing on transcript may vary for Short-Term and Open-Entry, Open-Exit classes. Dates are subject to change, see the Online Academic Calendar https://www.peralta.edu/admissions/academic-calendar-finals-schedule-enrollment-calendar for the latest information.

Peralta Community College District Directory

DISTRICT DEPT	PHONE	EMAIL	WEBSITE
Admissions & Records	510) 466 - 7368	admissions@peralta.edu	https://www.peralta.edu/admissions
Childcare (Laney & Merritt)	Laney (510) 464-3575 Merritt (510) 436-2436		https://www.peralta.edu/admissions/student-resources/child-care
Distance Education			https://www.peralta.edu/distance-education
Financial Aid			https://www.peralta.edu/financial-aid
Health Services	(510) 466-7324	mkelly@peralta.edu	https://www.peralta.edu/health-services/
International Education	(510) 466-7380	international@peralta.edu	https://peralta.edu/international
Interpreter Services	(510) 464-3299	sdadzie@peralta.edu	https://www.peralta.edu/admissions/student-resources/interpreter-services
Scholarships (Peralta Foundation)	(510) 587-7809	pfs@peralta.edu	peraltafoundation.org
Student Government			https://www.peralta.edu/student-resources/student-government

District Map

Campus Locations

BERKELEY CITY COLLEGE
2050 Center St
Berkeley, CA 94704

COLLEGE OF ALAMEDA
555 Ralph Appezzato Memorial Pkwy
Alameda, CA 94501

LANEY COLLEGE
900 Fallon Street
Oakland, CA 94607

MERRITT COLLEGE
12500 Campus Dr,
Oakland, CA 94619

DISTRICT OFFICE
333 East 8th Street
Oakland CA 94606

Board of Trustees

Bill Withrow, Area 1
Paulina Gonzalez- Brito, Area 2
Louis Quindlen, Area 3
Nicky González Yuen, Area 4
Cindi Napoli-Abella Reis, Area 5
Dyana Delfín Polk, Area 6
Sheweet Yohannes Area 7
Jannett N. Jackson, Interim Chancellor

Campus Directory & Important Services

College of Alameda Main Number
General Information: (510) 522-7221
Fax: (510) 769-6019

Due to COVID-19, many classes and services are offered in person and also on-line. Hours are subject to change. Also, please visit safe.peralta.edu/ for the latest updates on all PCCD classes and operations affected by COVID-19.

Aviation Facility (North Field)	(510) 748-2290
Business Office	(510) 748-2235
Career & Workforce Education	(510) 748-2316
Instruction, Vice President	(510) 748-2352
Liberal Studies & Language Arts	(510) 748-2373
Police/Escort Services	(510) 466-7236
President's Office	(510) 748-2273
Science, Technology, Engineering, Art, Mathematics (S.T.E.A.M.) - Main Office	(510) 466-5370
Student Services Administrative Office	(510) 748-2205
Supervisor, Evening (Academic Year)	(510) 748-2311

Important Student Services

Note: Refer to college websites for information on extended office hours during peak enrollment.

Admissions & Records
Location: Welcome Center,
Room A101 (510) 748-2228

Adult Education Transitions
Location: Library, Room L223
(510) 748-5250

ESOL Self-Guided Assessment
https://alameda.peralta.edu/student-service/placement/

Bookstore
Location: Room F100
(510) 748-2246

CalWORKs
Location: Room A111
(510) 748-2258

Cashier's Office
Location: Room A150
(510) 748-2224

Counseling
Location: Room A101
(510) 748-2209

Programs and Services for Students with Disabilities
Location: Room D117
(510) 748-2328

Extended Opportunity Programs and Services (EOPS)/Cooperative Agencies Resources for Education (CARE) Cal WORKs
(510) 748-2258

Extended Opportunity Programs and Services (EOPS)/ Cooperative Agencies Resources for Education (CARE) Cal WORKs
Location: Room A111
(510) 748-2258

Cooperating Agencies Foster Youth Education Support (CAFYES) Program
Location: Room L223
(510) 748-2258

Important Student Services

Financial Aid
Location: Room A111
(510) 748-2391

Learning Resources Center
Location: Room L202
(510) 748-2307

Library
Location: L Building
(510) 748-2120

Lost & Found
Location: Room F217
(510) 748-2327

Mental Health Services
Location: Cougar Village (CV) Room -124
(510) 748-2320

One-Stop Career Center
Location: Portable P
(510) 748-2208

Photo I.D.
Location: Welcome Center, A-Building
Monday - Friday, 8:00 a.m. - 4:30 p.m.
(510) 748-2184

Student Activities & Campus Life
Location: Room F217
(510) 748-2327

Student Payroll
(510) 748-2212

Transfer Center
Location: Room A115

Tutorial Center
(510) 748-2307

Writing Center/Language Lab, Open Lab & Math Lab
Location: L Building (library) 2nd floor-
L202D, L202E and L207

Umoja Learning Community
Location: L-Building, Second Floor, Room L215

Veterans Resource Center
Location: G-Building, Second Floor, Room G236
(510) 748-5293 or (510) 748-5284

Welcome Center
Location: A Building
(510) 748-2184

College Services & Information

Admissions and Enrollment

- Admission and enrollment in classes are separate processes. Both must be completed before you can attend classes and earn credit in your courses. Admission is the process which admits you to the college and permits you to enroll in classes. Enrollment is the process of signing up for individual classes after you are admitted to the college.
- It may take one day or more to complete the entire admission/enrollment process, based upon your status and available schedule of services.
- Do not mistake admissions and enrollment with only having to attend classes. You must follow the admissions and enrollment guidelines by enrolling online at www.peralta.edu.
- If you feel you qualify for Financial Aid, apply EARLY in the academic year to determine eligibility and receive assistance in a timely manner. Contact the Financial Aid Office at (510) 748-2391.
- See a counselor EARLY and throughout each semester to establish an appropriate academic program plan which will help keep you on the path to your transfer, vocational or personal enrichment goals.
- Check the Academic Calendar each semester to note deadlines for adding and dropping classes, submitting graduation petitions, priority registration dates as a continuing student, holiday schedules, final exam week, etc.

IMPORTANT!
Students are responsible for submitting their Add and/or Drop online; failure to do so can result in credits not being given for class work completed or in unwanted grades being awarded for the class(es).

Adult Education Transition

The College of Alameda Adult Transitions Program works with Adult Schools and Community Based Organizations to foster a seamless transition into the Peralta Community College system. To get you started, we can offer introductory meetings and presentations, enrollment and financial aid assistance, college tours, and transitions course that will provide group assistance through the matriculation process. Whether students are seeking degrees to transfer, career technical education to employment, or a self-study education plan for professional development, we are here to ensure your success. The Adult Transitions office is located in the Library, Second Floor, and Room 223.

Alameda Science and Technology Institute

The Alameda Science and Technology Institute (ASTI) is a high school that is part of the Alameda Unified School District. ASTI is located on College of Alameda campus. For further information about the application process, eighth grade students or their parents may contact the Office of Secondary Schools, Alameda Unified School District, at (510) 337-7094, or ASTI@alameda.k12.ca.us.

Athletics

The College of Alameda intercollegiate athletic program provides students the opportunity to participate in Men's Basketball and Women's Volleyball. College of Alameda is a member of the Bay Valley Conference (BVC) and the California Community Colleges Athletic Association (CCCAA).

Bookstore

The College of Alameda Bookstore carries all course materials required for courses at the College, as well as school supplies, imprinted clothing and gift items, course-related reference materials, and beverages and snacks. The store is located at the south end of the Student Center, Building F, next to the Student Lounge.
Textbooks play an important role in education. The store has a complete selection of money-saving used books, which are discounted 25% off the new book price. Remember to shop early for the best selection of used books.
Regular Store Hours:

Monday – Thursday	8:30 a.m. – 5:00 p.m.
Friday	8:30 a.m. – 3:00 p.m.

*Bookstore will be open extended hours during the start of the semester. Call for extended hours and dates.
Contact Information:
Phone (510) 748-2246 – Fax (510) 523-8576
E-mail: 0187mgr@follett.com

Books

The college bookstore carries all textbooks required for courses offered at College of Alameda, as well as many general books, paperbacks and course-related reference books and materials.

Purchasing Textbooks

Textbooks may differ between sections. In order to ensure that you purchase the correct textbooks, please bring a copy of your schedule when you come to the Bookstore. You can also purchase your textbooks online at www.coa.bkstr.com. When purchasing online you can choose to

have your books held for pickup at the CoA Bookstore, or, for a fee, they can be delivered directly to your home or business.

Payment
The CoA Bookstore accepts cash, credit cards (MasterCard, Visa, Discover, or American Express) or EOPS vouchers for purchases. Checks are not accepted, unless they are checks issued by the Department of Rehabilitation.

Textbook Return Policy
Refunds will be gladly given when you provide a register receipt with the book and the book is in new condition, with no writing, notes or underlining in it. When returning shrink-wrapped sets, make sure all items are enclosed. Please be careful before opening shrink-wrapped sets. Many contain electronic media and are only returnable if they are defective.
The last day for a refund with a receipt is one week from the start of the semester. The last day for a refund with a receipt AND a schedule showing the class as dropped is the last day to drop classes in the schedule.
Other textbooks may be returned for a full refund within two days of your purchase date with receipt and in the condition in which they were bought. Textbooks purchased during "finals week" (or during the last week of classes) are not returnable for a full refund.

Textbook Buyback Policy
The resale value of a textbook depends on supply and demand. If your book is being reused on campus, we will offer 50% of the purchase price. If not, a wholesale value will be offered based upon edition and need.

CalWORKS
CalWORKS at College of Alameda encourages personal responsibility and accountability. It is committed to helping individuals receive an education and training, which will provide employment opportunities. CalWORKS promotes short-term training, as well as life-long learning. The ultimate goal of our program is to assist CalWORKS students with vocational/educational training programs that lead to self sufficiency.

Catalog
The current College of Alameda General Catalog contains degree and certificate requirements and complete course descriptions.
The catalog can be purchased at the bookstore or downloaded for free at https://alameda.edu/home/college_catalogs/

Class Start and End Times
Students are expected to be in class, prepared for instruction, at the designated class starting time.

College Hour
The policy of College of Alameda is to provide for a "College Hour" on Tuesday from 12:30 p.m. to 1:30 p.m., so as to encourage college-wide events, student clubs and other extracurricular activities. No classes should be scheduled during this hour.

EOPS/ CARE/ CAFYES/NextUp
Educational Opportunity Programs and Services (EOPS) is a state-funded program that was created to enable students affected by language, social, and/or economic challenges to achieve their educational objective and goals; including, but not limited to, obtaining job skills, occupational certificates, or associate degrees, and/or transferring to four-year institutions.

Cooperative Agencies Resources for Education (CARE)
The CARE program in the California Community Colleges as "a unique educational program geared toward the welfare recipient who desires job-relevant education to break the dependency cycle." As a supplemental component of EOPS, CARE provides educational support services designed for the academically under-prepared, low income, single parent population

Cooperating Agencies Foster Youth Educational Support/NextUp Program (CAFYES/NextUp)
This is a supplemental component of the existing Extended Opportunity Programs and Services (EOPS) program. The purpose of CAFYES is to strengthen the capacity of community college districts to support the higher education success, health and well-being of former who are enrolled at the College of Alameda.

Instructional and Other Materials Fees
During the first week of instruction in some courses or Certificate programs, students will be provided with a list of required tools and/ or materials which each student is expected to obtain and which will be of continuing use to the student upon completion of the course or program. Students are asked to pay for printing in the library and Learning Resources Center.

LGBTQQIA
College of Alameda is committed to equity and inclusion for students, faculty and staff members who are lesbian, gay, bisexual, transgender, queer, questioning, intersex, or gender non-conforming.

Learning Resources Center

The Learning Resource Center (LRC) is located on the 2nd floor of the L Building. The LRC offers drop-in help in the Math Lab and Writing Center/Language Lab. It also offers workshops in English and Math, study groups for ESL classes, and self-paced open entry/open exit lab classes in English, ESL, and Math. In addition, the LRC offers one-on-one tutoring in a variety of subjects. In the Open Lab, students have access to internet and word processing for college related work only.

Library

The Library is located on the first floor of the L Building and houses an instructional area, circulation and reference desks as well as the print collection, which includes Best Sellers, Circulating Books, Reference Books, Easy Readers, Periodicals, and Textbook Reserves. The Library offers online resources as well, which include article databases, eBooks and streaming videos. Other Library services located on the first floor include photocopiers, group study rooms, a leisure reading area, and the library office. At the Reference desk, the librarians provide instruction in the use of library resources for individuals, classes, and workshops. The Library also offers online reference help via our "Ask a COA Librarian" chat service accessible from our library homepage at https://alameda.edu/library. The online catalog provides access to all Peralta College libraries' print collections. A variety of additional online resources, including electronic periodical databases, are also available on the reference computer workstations and remotely for registered students.

The College of Alameda student identification card for the current semester is the user's library card. Library users are responsible for returning borrowed materials on time and for paying a charge for lost or severely damaged materials. Circulating materials are considered overdue when not returned by the due date. Failure to meet these obligations will result in a "hold"on registration and borrowing privileges. A library "hold" can be removed when overdue library materials are returned and/or all charges are paid. Library users that do not comply with or violate the College of Alameda Student Code of Conduct or Library rules and regulations may be subject to disciplinary action and/or loss of library privileges.

Mathematics Engineering Science Achievement (MESA)

The College of Alameda MESA program is a peer and professional support community whose sole aim is to increase access and opportunities of success in STEM-related fields to students who are the first in their family to graduate college, and come from a low-income and historically underrepresented background. We provide resources and support to MESA students to cultivate essential academic skills, develop leadership, and achieve success in school, career, life, and STEM-related fields. The MESA Center is located in 860 Atlantic Avenue, Room 125.

Student Accessibility Services (SAS)

SAS provides both instruction and support services to students with disabilities who are enrolled at the College. Services include academic, vocational, and personal counseling; diagnostic testing; testing accommodations; and alternate media. Instruction is offered through Learning Resources courses. For more information, please contact SAS at (510) 748-2328 or visit the SAS office in room D-117.

Student Activities & Campus Life

The Office of Student Activities & Campus Life supports a variety of student-centered activities, including on-campus events, student government (Associated Students of CoA), and many student clubs. For more information, visit their offices on the second floor of Building F.

Student Grievance and Due Process Policy

The Peralta Colleges have developed procedures and channels by which a student may request a hearing for any appropriate grievance. A student has the right of protection and may initiate a grievance action in accord with official district guidelines. A student is responsible for complying with all college regulations as established by the instructor for each course in which he or she is enrolled. College of Alameda and the district office shall insure that a student is accorded due process as stated in the written procedures of the college governing cases of admission, probation, suspension or dismissal. For more information or for help in filing a grievance, go to the office of the Vice President of Student Services.

Dishonesty, i.e., cheating, plagiarism or furnishing false information to the college, forgery, alteration or misuse of college documents, records, or identification documents, is a violation of the Student Code of Conduct and may result in disciplinary action.

Counseling Department

College of Alameda's Counseling Department provides comprehensive services and programs that empower students to identify and achieve their educational goals. The department also offers classroom counseling and guidance courses to assist students with recognizing their full potential through developing self-awareness,

educational management, and career planning skills.

Transfer Center

The Transfer Center provides a variety of services and workshops for students interested in transferring to a four-year college or university.

Umoja Learning Community

Umoja - a Kiiswahili word for unity is a community and critical resource dedicated to enhancing the cultural and educational experiences of African-American and other students. In the Umoja community educators and learners are committed to the academic success, personal growth, and self -actualization of students. The Umoja community seeks to educate the whole student - mind, body, and spirit. The Umoja Learning Community is located in the Library, Second Floor, Room L215, please call (510) 748-5274

Veterans Resource Center/VA Educational

Veterans who would like to utilize their Montgomery G.I. Benefits should contact the College of Alameda Veteran's Resource Center. Initial applications can take from six to eight weeks for processing. If you need benefits prior to the start of a semester, please contact the Veteran's office four weeks before the start of the semester to inquire about advance pay. Failure to submit the proper paperwork will result in an interruption of your Montgomery G.I. Benefits. The Veterans Resource Center is located in the G-Building, 2nd Floor, Room G236. For more information call:(510) 748-5293 or (510) 748 -5284 or visit https://alameda.edu/students/veterans-resource-center/

Wellness Center

The College provides the services of a nurse and mental health counselor to support student health and wellness. Consultation and health services are free of charge to all College of Alameda students. The Wellness Center is located in Cougar Village (CV) Room-124 and generally operates Monday-Friday 8am-5pm. Days and times are subject to change due to COVID-19.

For information, call (510) 748-2320. For more comprehensive health services, students may schedule an appointment at the Peralta Wellness Center at Laney College, (510) 464-3134.

Due to the ongoing COVID-19 shelter at home orders, all offices are physically closed. All services and classes are being offered remotely with the exception of a few in-person labs and CTE courses. Also, please visit safe.peralta.edu/ for the latest updates on all PCCD classes and operations affected by COVID-19.

NEW STUDENT STEPS FOR SUCCESS

https://alameda.edu/students/future-students/

Apply:
To apply, visit https://alameda.edu/services/apply/

Complete Online Orientation:
Complete Online orientation at https://www.studentpathway.com/peralta/

Complete Placement:
For English/Math Placement:
Complete the English/Math Questionnaire before your counseling appointment and show a screenshot to your Counselor.

For ESOL Placement:
Complete the ESOL Self-Placement Tool to identify the most appropriate ESOL courses for you. Please visit our ESOL Onboarding website to assist you with this process.
Website: https://alameda.edu/students/placement/

Meet with a Counselor:
Schedule an appointment to meet with a Counselor to plan your classes, and create a Student Educational Plan that will help you reach your educational goals sooner.

Website: https://alameda.edu/students/counseling/

Enroll into Classes:
Log in to your Student Campus Solutions portal to enroll into classes.

Website: sa.peralta.edu/

Apply for Financial Aid:
Check in with the Financial Aid Department to make sure your financial aid is in order or if you have any questions.

Website: https://alameda.edu/services/financial-aid/

For a more detailed list with more information, tutorials, and resources to help assist you in completing the steps, visit https://alameda.edu/students/future-students/

The Alameda Promise

Bridging the Education Gap with the Alameda Promise

Alameda Promise is one of the COA cougar scholars promise program that provides a pathway for eligible Alameda high school graduates to attend COA for one year without paying enrollment or other fees (based on 12 units/semester plus other fees). CoA Cougar Scholars also includes services and programming for both the Peralta (Oakland) Promise and the Alameda Promise. In a time of rising inequality and low social mobility, improving access to education through the Alameda Promise and the Oakland Promise programs has the potential to increase equality of opportunity for all Alameda students.

COUGAR SCHOLARS

THE ALAMEDA PROMISE AIMS TO:

- Increase the percentage of high school graduates in the City of Alameda entering college
- Strengthen students' access to career pathways and preparation to join the workforce in Alameda and surrounding areas
- Deepen the connection between college of Alameda and its home community

ELEGIBILITY REQUIREMENTS:

- A prospective student must be a recent graduate from Alameda, Or Alameda adult school
- Follow the new students steps to success
- Enroll and 12 units per semester at College of Alameda
- Complete a FAFSA or Cal Dream Act application and include CoA's code (006720)

LEARN MORE AT
HTTPS://ALAMEDA.EDU/COLLEGE-PROMISE/

YOU CAN HELP FUND THE FUTURE:

Your gift will make a substantial difference in the life of an Alameda promise student. Any size donation would be greatly appreciated.

- $1200 supports one (1) Promise Student
- $2400 supports two (2) Promise Students

The Peralta colleges foundation is an independent 501(c)(3) non-profit Organization. Checks should be made payable to the Peralta colleges foundation with "Alameda Promise Fund" in the memo. Donations may be made by mailing your check to:

The Peralta Colleges Foundation
333 E. 8th St., Oakland, CA 94606

Donations may also be made online at https://peraltafoundation.org/

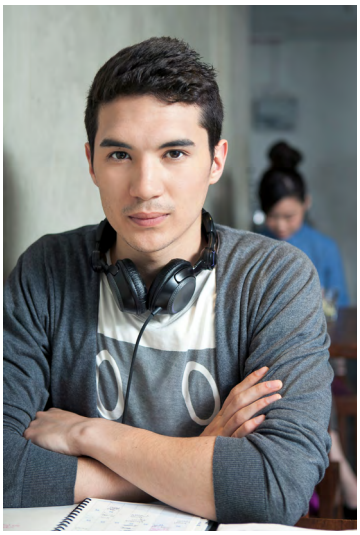

OFFICE OF INTERNATIONAL EDUCATION

WWW.PERALTA.EDU/INTERNATIONAL • INTERNATIONAL@PERALTA.EDU • (FAX) 510-465-3257

Our Services

Academic/Personal Counseling
Activities/Trips
Advising
Assistance with Department of Motor Vehicles (DMV)
Assistance with Social Security
Assistance with Tuition Issues
F-1 Student Workshops
Immigration Advising
International Student Admissions
International Student Graduation
New Student Orientation & Welcome Day
Housing Resources
Health, Medical and Safety Issues
Employment Resources and Services
International Student Clubs

Our Offices

Oakland Office
333 East 8th Street, Oakland, CA 94606
510-466-7380

Berkeley Office
2000 Center Street, Berkeley CA 94704
Suite 100
510-981-5020

Steps to Apply

1. Create OpenCCC Account & Obtain a Peralta Student ID

- Select your home campus:
  Berkeley City College | College of Alameda | Laney College | Merritt Colleges.
- Create an OpenCCC Account
  - Sign into OpenCCC, select ***Start an Application*** and follow the steps to complete an OpenCCC International Application.
- Under current visa type, unless you have an F-1 visa, select "OTHER or NONE" and check the "no visa yet" box.
- Step by Step: Video Tutorial (YouTube)

2. Access your Peralta Microsoft Office 365 Accounts

iii. Locate your Peralta email address and password sent to your personal email.
iv. Reset/Update you Password.
v. Go to Step 3

Step by Step: How to log into your Peralta Email Instructions (pdf)

3. Submit a Peralta International Student Application

iv. Login to the International Student Portal by selescting the **Login** link
v. It may take one business day to access your International Student Portal. The login is your Peralta student email and password.
vi. Once logged in, select an application: Overseas (for new students outside the U.S.) or Transfer (for students in the U.S. who already have an F-1 visa).

Change of Status students must meet with an international advisor prior to applying

For Change of Status, Concurrent Enrollment, or if you are in the U.S. on another visa, please contact international@peralta.edu to learn how you can enroll today!

Stay Connected!

Connect with other International Students through our social media

@Peralta International Students

@peraltainternational

@peraltaintl

@peraltaintl

Important Information

- Students are encouraged to apply early to ensure class enrollment
- International Student Orientation (Canvas course) and Welcome Day (In Person) are required.
- F-1 students are required to maintain a minimum of 12 units each semester (except summer)
- All F-1 students are required to purchase the mandatory Peralta international health insurance plan.
- F-1 students must update their contact information (address, cell phone, email) with the International Office within 10 days of any change.
- F-1 students are required to have a Student Education Plan (SEP) within the first year
- F-1 students must inform the International Office of change of status or departure/ transfer out through our International Student Portal (ISP) Departure out process.

****The Office of International Education encourages all students to review https://safe.peralta.edu/ to receive updates on campus access, vacination policies, and other important topics. ****

PERALTA COLLEGES STUDY ABROAD PROGRAMS

Tentative Programs are listed below. For each program, an official decision will be made 120 days before departure if it will be offered or not based on safety factors which include, but are not limited to:

- Department of State Travel Warnings (Must drop down to Level 2)
- CDC Travel Advisories (Must drop down to Level 2)

Study Abroad Programs

Available for International & Domestic Students

www.peralta.edu/study-abroad

Contact Drew Gephart, International Services Manager for more info:

(510) 981 5040 • dgephart@peralta.edu

Tentative Programs for 2023

All Programs Subject to Change and Approval by College Departments

Cosmetology
LONDON (Laney College)
Spring Intersession 2023

Dance
GHANA (Laney College)
Fall 2023

Principles of Retailing
JAPAN (Merritt College)
Spring Intersession 2023

Music Appreciation
SALZBURG Merritt College
Summer 2023

Critical Thinking
BELIZE Merritt College
Summer 2023

International Accounting
MOROCCO (College of Alameda)
Summer 2023

Anthropology
PERU (College of Alameda)
Summer 2024

If you are interested in any of these programs, please begin by filling out our Pre-Travel Study Abroad Information Form

Financial Aid

A student's enrollment in a program of study abroad approved for credit by Peralta may be considered enrollment for the purpose of applying for assistance under Title I. Title IV financial aide is federally funded aid such as Federal Pell Grant, Federal Supplemental educational Opportunity Grant, (SEOG), Federal Perkins Loan, Federal Subsidized and Unsubsidized Direct Loans.

Other Study Abroad Information Resource

- Critical Language Scholarship Program • clscholarship.org
- Gilman Scholarship Program• gilmanscholarship.org
- Peralta Colleges Foundation Scholarship• peraltafoundation.org
- Go Overseas• gooverseas.com
- California Colleges for International Education• ccieworld.org

***The Office of International Education and PCCD continuously monitors COVID-19, CDC website, and Dept of State travel advisories as it relates to Study Abroad programs for the 2023 semesters. Please visit www.peralta.edu/study-abroad for a listing of programs. You may email studyabroad@peralta.edu with any questions you may have about PCCD's Study Abroad Programs. ***

Admissions Information

Who May Register?

All persons 18 years of age or older are eligible for admissions as a California resident or nonresident. Anyone under 18 years of age who is a high school graduate or has been awarded a GED or California High School Proficiency Certificate may also enroll. *Unless expressly exempted, or entitled to a waiver, all students enrolling for college credit must pay the enrollment fee.*

Adding A Class

If a class is open, students can enroll online or in the Admissions and Records Office at any campus. If a class is closed, students can add their name to the wait list prior to the first day of class. After the first day, instructors will issue a permission number or sign an Add card if space is available. Students who are present and on the wait list will be given first priority. Students who do not attend the first class may be dropped by the instructor. Go to this link for all key deadlines for adding and dropping classes: https://www.peralta.edu/admissions/academic-calendar-finals-schedule-enrollment-calendar

Dropping A Class

It is the student's responsibility to drop classes that they do not wish to attend. Students can drop classes online or in the Admissions and Records Office on campus. However, instructors may drop students for non attendance during the first week of classes. Go to this link for all key deadlines for adding and dropping classes: https://www.peralta.edu/admissions/academic-calendar-finals-schedule-enrollment-calendar

PASS/NO PASS Option

Step 1: Check the college catalog to see if your class is eligible for P/NP grading.
Step 2: For Pass/No Pass Deadlines, go to this link for all key deadlines: https://www.peralta.edu/admissions/academic-calendar-finals-schedule-enrollment-calendar

Residence Requirements

A person must have lived continuously in California for at least one year immediately preceding the residence determination date to be considered a resident for tuition purposes. Evidence must also be provided to indicate that the person has intent to make California his/her permanent home.
A student must be a U.S. citizen or hold a U.S. immigration status that does not prevent establishment of residency.

Evidence of residency must include one of the following:

- A valid California ID or driver's license
- California State income tax return for the previous year
- Receipt for payment of residential property tax
- Rental or lease agreement showing continuous occupancy in a California property
- Active military ID card

Nonresident Tuition Exemption

A student is exempt from paying nonresident tuition if the student meets all of the following four requirements:

1. Must have: attended a combination of California high school, adult school, and California Community College for the equivalent of three years or more, or attained credits earned in California from a California high school equivalent to three or more years of full-time high school course work and attended a combination of elementary, middle and/or high schools in California for a total of three or more years.
2. Must have: graduated from a California high school or attained the equivalent prior to the start of the term (for example, passing the GED or California High School Proficiency exam), or completed an associate degree from a California Community College, or completed the minimum requirements at a California Community College for transfer to the California State University or the University of California.
3. Must register as an entering student at, or current enrollment at, an accredited institution of higher education in California.
4. Must file an affidavit with the college or university stating that if the student is a non-citizen without current or valid immigration status, the student has filed an application to legalize immigration status, or will file an application as soon as the student is eligible to do so.
   The Location of the Affidavit is located under "Residency" when you visit this link: https://www.peralta.edu/admissions/forms

Admissions Information (Continued)

Concurrent/Dual Enrollment/ High School / Other

In accordance with California Education Code, section 76001, high school students may enroll as special part-time students. Enrollment must be recommended by their principal, with parental consent. Units earned will be granted as college credit. The high school may grant high school credit for courses taken from the Peralta Colleges.

The student must follow all of the regulations and policies of the college, including adhering to assessment and any prerequisite requirements. A high school student whose high school counselor recommends that the student enroll in more than six units must have the approval of the Vice President of Student Services at the college of enrollment.

All California Community College fees will be waived for special part time high school students. However, full-time (enrolled in more than 15 units) concurrently enrolled high school students are subject to pay tuition fees and all other fees.

Military Residence Exemption

Nonresident U.S. military personnel and on active duty in California (except those assigned for educational purposes to state supported institutions of higher education) and their dependents are granted a waiver of Nonresident Tuition until they are discharged from the military service.

International Students

Special regulations govern the admission of international students. These students should contact the Office of International Education for applications and admissions at https://www.peralta.edu/international by email at international@peralta.edu, or by phone at (510) 466-7380.

Apply & Enroll

Enrollment Appointments & Open Enrollment

You may enroll in classes on or after your enrollment or during open enrollment. If you have been provided an enrollment appointment, it will appear in Campus Solutions (under "Academic Record"). Most new and former students do not have appointments and may enroll during open enrollment. .

Summer and Fall Enrollment Dates

Priority Enrollment ..... April 10th, 2023
Open Enrollment (including High School Students) ..... April 17th, 2023

Placement (multiple measures):

Counselors review multiple measures to advise you on appropriate class enrollment and placement in English or English as a second language (ESOL) and mathematics.

Counseling

You will meet with a counselor to help develop a student educational plan (SEP) and select appropriate classes based on your objectives and assessment evaluation.

Financial Assistance General Information

There are many financial aid programs designed to fit a variety of circumstances facing students attending California Community Colleges. Students are encouraged to apply for financial aid and should follow up with their home college's Financial Aid Office to obtain information and necessary application forms to receive student Financial Assistance.

FINANCIAL AID PROGRAMS AVAILABLE

- California Promise Program (CCPG)
- Federal Pell Grant
- Federal Supplemental Educational Opportunity Grant (FSEOG)
- Federal Work Study (FWS) - part time employment on/off campus
- Federal Direct Loan
- Cal Grant A B, C
- Extended Opportunity Programs & Services (EOPS)
- Chafee/Foster Youth Grant
- Student Success Completion Grant (SSCG)
- Scholarships

REQUIRED APPLICATION FORM

- Free Application for Federal Student Aid (FAFSA)
- www.fafsa.gov (or via 'MyStudentAid' mobile app)
- California Dream Act Application (for eligible AB 540 students) - dream.csac.ca.gov/

KEY ELIGIBILITY REQUIREMENTS

- U.S. Citizen, Eligible Undocumented or AB540
- Have a High School Diploma or a GED certificate
- Demonstrate Financial Need
- Be enrolled as a regular student and declare a Program of Study
- Have a valid Social Security Number
- Maintain satisfactory academic progress
- Register with Selective Service, if required
- Not be in loan default or owe a refund on a grant

OTHER DOCUMENTS THAT MAY BE REQUIRED

- Academic Transcripts (from other Colleges attended)
- Verification Work Sheet
- IRS Tax Transcript
- Citizenship Eligibility
- Student Aid Report
- Other Documents requested to verify application information
- Signed Social Security Card
- Driver's License or California ID
- High School Diploma/GED

Financial Aid Applications are accepted throughout the academic year from October 1st to June 30th. Students are encouraged to apply as soon as possible. Some awards are subject to availability of funds.

FINANCIAL AID EMAIL NOTIFICATION

To better serve you in a timely and efficient manner, all communication from the Financial Aid Office will be sent to your Peralta email. The Peralta Student Email system is available to all students enrolled at the Peralta Community Colleges. If you have any login issues, please send your help request to the Peralta Student Email Help Desk at helpdesk@cc.peralta.edu. Please include your first name, last name, Student ID Number and Campus Solutions User ID in your request.

Financial Aid - How to Apply

To apply or **Federal** Student Aid visit www.fasfa.gov

To apply for **State** Student Aid visit dream.csac.ca.gov/

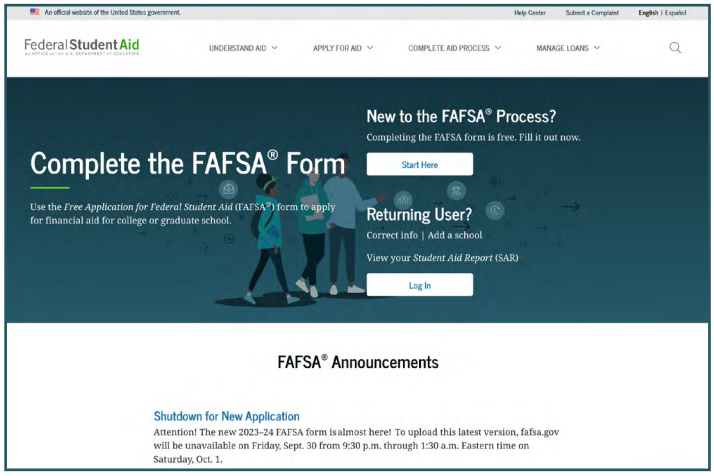

Allow up to five (5) business days for us to receive your FAFSA or DREAM Act application.

Don't forget to add our school codes when filling out your applications:

College of Alameda (006720)

Berkeley City College (014311)

Laney College (001266)

Merritt College (001267)

Check your financial aid status on your Campus Solutions account

CAMPUS SOLUTIONS

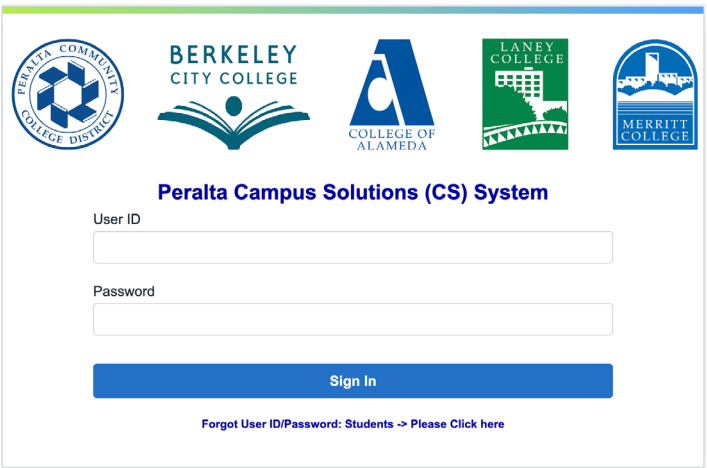

Financial Aid - Frequently Asked Questions

Why should I apply for financial aid?
Financial aid is made available to assist students and families in meeting the costs of a post-secondary education. If you believe you will need assistance in meeting those costs, you should apply for financial aid. You can apply online at www.FAFSA.gov, via the mobile app at "MyStudentAid", or at dream.csac.ca.gov (For California AB540 students)

If I am not a U.S. Citizen, am I still eligible to apply for Financial Aid?
To be eligible for federal aid, a student must be a U.S. citizen or an eligible non-citizen. For financial aid purposes, an eligible non-citizen is one of the following: a U.S. permanent resident who has an Alien Registration Receipt Card (I-551); a conditional permanent resident (I-551C); or a non-citizen with an Arrival-Departure record (I-94) from the U.S. Citizenship and Immigration Services with one of the following designations—"Refugee," "Asylum Granted," "Parole," or "Cuban-Haitian Entrant." Students who are residing in the United States with an F-1 or F-2 student visa or a G series visa are NOT eligible for federal or state financial aid.

How do I get financial aid?
To receive financial aid you must apply for it. The biggest mistake students make is not to apply because they don't think they'll qualify, therefore, everyone should apply. To apply for federal, state, and college financial aid programs, you need to complete the FAFSA or California Dream Act application. For the Cal Grant program, you must submit a GPA Verification Form by March 2nd or September 2nd each year. You may also be requested to submit additional documents such as IRS tax transcripts to complete your financial aid file. Please respond immediately to all requests made by the Financial Aid Office.

Do I need to complete my income tax return before I complete the Financial Aid Application?
While it is recommended that you complete your tax return prior to filling out your FAFSA or Dream Act, it is not essential. You can fill out the financial aid application using estimated information from your W-2. Any large discrepancies between your aid application and your tax return may have a large impact on any preliminary financial aid award you receive.

What happens if I have academic or other problems and have to drop classes or drop out of college entirely?
If you receive aid and then drop units or withdraw prior to the end of the semester, you may be required to repay a portion of the funds. The repayment amount will be determined after the add/drop period has ended. Students that are required to repay will be required to do so before being allowed to enroll or requesting official transcripts.

What is Satisfactory Academic Progress (SAP)?
Students who have applied for financial aid enter into an agreement to attend class and complete courses with a passing grade. Failure to complete required units, meet the minimum cumulative GPA requirement or exceed the maximum unit limit will result in disqualification from receiving further financial aid.
For more information please visit https://www.peralta.edu/financial-aid/satisfactory-academic-progress

Financial Aid - Frequently Asked Questions

Do I have to reapply for financial aid every year?
Yes. The FAFSA Application is available October 1st each year. Make sure you include our school codes: Berkeley City College (014311), College of Alameda (006720), Laney College (001266) and Merritt College (001267)

Is there a limit to how much financial aid I can receive?
Yes. The duration of a student's eligibility to receive a Federal Pell Grant is limited to 600% lifetime or its equivalent to 12 full-time semesters. Calculation of the duration of a student's eligibility includes all years of the student's receipt of Federal Pell Grant funding. Once a student has received a Federal Pell Grant for 12 full-time semesters (or its equivalent) the student will no longer be eligible for further Federal Pell Grant. For Cal Grants, students can receive for 8 full-time semesters or 400%.

How is my financial aid disbursed?
Financial aid funds are disbursed through BankMobile. Your financial aid will be used to pay off current aid year charges on your Campus Solutions account. If there are any remaining funds that exceed these charges on your Campus Solutions account at the time of disbursement, you will receive a refund of the excess amount which you may use to pay other educational expenses.

The Peralta Community College District partners with BankMobile®, a financial services company which provides refund methods for students to receive financial aid disbursements

I have more questions. Who can I contact?
You can visit your campus Financial Aid Office for additional information:

BERKELEY CITY COLLEGE
2050 Center Street
Berkeley, CA 94704
1st Floor Student Services Area
510.981.2941
bcc-finaid@peralta.edu

LANEY COLLEGE
900 Fallon Street
Oakland, CA 94607
Building A, Room 201
510.464.3414
laneyfinaid@peralta.edu

COLLEGE OF ALAMEDA
555 Ralph Appezzato Memorial Parkway
Alameda, CA 94501
A Building, Welcome Center
510.748.2391
coafinancialaid@peralta.edu

MERRITT COLLEGE
12500 Campus Drive
Oakland, CA 94619
Building R, Room R113
510.436.2465
merfinaid@peralta.edu

SCHOLARSHIPS ~ equal ~ OPPORTUNITIES

Peralta Colleges Foundation
Your Future, Our Mission

BERKELEY CITY COLLEGE • COLLEGE OF ALAMEDA • LANEY COLLEGE • MERRITT COLLEGE

STUDENTS APPLY TODAY!

- $$$ to pay for books, supplies, transport, and housing
- Help Pay Tuition
- Funds never have to be paid back

Don't delay, Apply today!!!
Learn more at: peraltafoundation.org
or email us at: pfs@peralta.edu

SCHOLARSHIP SEASON

The Annual Peralta Colleges Foundation **scholarship application season begins October 1st** and **ends March 1st**. Information sessions are available in October and February to support students and bridge a path to completing an application.

All applications are reviewed by faculty, staff, administrators and community leaders. Awards are distributed by late May

ABOUT PCF

Funded by private donor contributions, the Peralta Colleges Foundation (PCF) manages over 100 scholarships with the sole purpose to provide students of Berkeley City College, College of Alameda, Laney College and Merritt College with an excellent opportunity to help them cover their academic costs and other expenses as they persist toward a timely graduation.

We know the scholarships that PCF funds are pivotal in creating meaningful opportunities for students of all ages, including helping undocumented, underprivileged and unhoused students achieve their dreams. Since our inception in 1971, the Peralta Colleges Foundation has enhanced the intellectual, cultural, and educational needs of our students, faculty and staff, by providing scholarships, supporting the professional development of faculty and staff, and fostering innovation in the educational programs.

DONATE TODAY

You can make a difference in the lives of Peralta Students. Please consider donating to increase the number of scholarships we award to students in need. Any size donation makes a difference!

To make a donation either visit our donation platform or scan the QR Code.
https://bit.ly/Donate2PeraltaColleges

333 East 8th Street, Oakland CA 94606 | 510 587 - 7809 | www.peraltafoundation.org

Refund Information

IT IS THE STUDENT'S RESPONSIBILITY TO DROP CLASSES!

Students are expected to attend all classes in which they are enrolled. If you do not attend, or stop attending classes, and fail to personally drop by the drop deadline, you will be responsible for all tuition and fees. Not attending classes does not warrant a refund of fees. It is the student's responsibility to drop all classes which they are not attending.

For specific refund dates, please visit www.peralta.edu and search "Fall Refund Drop Deadline Schedule". This includes the refund dates for Regular Session, Short-Term and Late Start Courses.

Refund Procedure for Enrollment Fees

A student who cancels his/her registration prior to the first day of instruction, or officially withdraws from all classes during the first two weeks of instruction, shall be entitled to a full refund less a $10 processing fee. (This must be done whether you attend the class or not.)

If a student pays an Enrollment Fee of less than $10 and cancels his/her registration or withdraws from all classes before the deadline, the processing fee shall equal the Enrollment Fee.

No refund of the Enrollment Fee will be made to any student who withdraws from classes after the first two weeks of instruction.

A student may request a refund up to the end of the following term in which the refund was due. After that time, the student will not be eligible for the refund.

To apply for an enrollment fee refund, email an Application for Refund Request form at the Cashier's Office website. https://www.peralta.edu/admissions/student-finance/drop-refund

Once the request is submitted, refund processing time is 4 to 6 weeks (after last day to add classes) during peak periods and 2 to 3 weeks during off peak periods.

Refund Procedure for Non-Resident Tuition and Capital Outlay Fee

Students will receive a full refund for any class canceled by the college.

Regular Session Classes:

- A 100% refund of Nonresident Tuition and Capital Outlay Fee (minus a $10 processing fee) will be made for any class in which the student withdraws through the Last Day to Drop Regular Session Classes And Receive a Refund.

Refund Procedure for Short-Term, Late Start and Open-Entry/Open-Exit Classes

- A student enrolled in a short-term class will receive a 100% re-fund (minus a $10 processing fee for residents) if he/she officially withdraws within the first 10% of the class length. No refunds will be issued after the first 10% of the class length.

For specific dates, please visit www.peralta.edu and search Refund Drop Deadline Schedule. This includes the refund dates for regular session courses and short/late start courses.

Refund Procedure for Variable Unit Classes

No refund shall be made for variable units not earned by the student.

The State-mandated Enrollment Fees will be fully refunded if an action of the college (e.g. class cancellation) prevents a student from attending class. A student may, upon request, obtain a refund up to the end of the following term in which the refund was due. After that time the student will not be eligible for the refund.

Please note: Instructors may drop students who do not attend the first class meeting but students are ultimately responsible for dropping themselves from any course they are not attending.

Refund Procedures for Health Fee

This fee is non-refundable unless all classes are dropped on or before the last day to drop regular session classes and receive a refund.

The Peralta Community College District participates in the State of California Chancellor's Office Tax Offset Program (COTOP). Past due accounts may be submitted to COTOP by the Peralta Community College District. This enables the State of California Franchise Tax Board to appropriately intercept any tax refunds, lottery winnings or unclaimed property that might be owed to you.

Fees Information

AC Transit EasyPass Fee
All Students taking six (6) or more units are required to pay an AC Transit EasyPass fee per semester, collected at the time of enrollment. The fee entitles eligible student to receive an AC Transit EasyPass Bus Pass for the semester. For more information and program updates visit: www.peralta.edu/easypass or email easypass@peralta.edu.

California Community College Enrollment Fee
All students are required to pay a California Community College Enrollment Fee. This fee will be collected at the time of enrollment into classes and shall be $46 per unit for the semester. Enrollment fees are subject to legislative changes throughout the year. Contained within the current State budget mid-year enrollment fee increases may be enacted should State revenues fall below estimates. Students will be advised on any implementation of fee increases prior to the fees taking effect.

Campus Center Use Fee
In addition to the California Community College Enrollment Fee, there will be a Campus Center Use Fee of $2 per semester, per campus (excluding off campus locations), to be collected at the time of enrollment.

Non-Resident Tuition
Students who are not residents of California for one year and one day prior to the first day of the term, or do not qualify for nonresident status known as "AB540," will be charged nonresident tuition. Nonresident tuition is charged at the rate of $290 per semester unit plus the $46 per unit California Community College Enrollment fee totaling, $353 per semester unit, a $2 per semester, per Campus Center User fee will be charged.

Capital Outlay Fee
Nonresident students of the State of California will be charged a Nonresident Capital Outlay Fee, in addition to the Nonresident Tuition, California Community College Enrollment Fee, and the Campus Center Use Fee. The Nonresident Capital Outlay Fee is $7 per semester unit.

Student Representation Fee
Under Education Code §76060.5, each college Student Body within Peralta CCD elected to establish a Student Representation Fee of $2.00 per college, per semester for each student. This fee will provide support for students or representatives who present college positions and viewpoints before city, county, district governments, and offices and agencies of the state and federal governments. Students will be charged this fee unless a Student Representation Fee waiver form is submitted to the college Bursar's Office before the last day of the semester charged.

Health Fee
All students are required to pay the Student Health fee of $23.00 per semester for Fall and Spring semesters ($20 for Summer session). This fee will be collected at the time of enrollment. The Health fee is subject to change as allowed by the State Legislature. NOTE: Students who qualify in the following categories will be exempted from payment of the health fee.

1. Students who depend exclusively upon prayer for healing in accordance with the teachings of a bona fide religious sect, denomination, or organization (documentation required).
2. Students who are attending college under an approved apprenticeship training program.

International Health Insurance Fee
All international students will be automatically enrolled in the mandatory health insurance program. For more information on current health insurance fees and links, please visit: https://www.peralta.edu/health-services/ or to review AP 5030, please visit: https://fs.hubspotusercontent00.net/hubfs/6398505/AP-5030-Student-Fees-1.pdf

Other Fees
Daily parking: $2.00 a day (exact change only) plus (new policy) student decal for enrolled/registered students. Semester parking: can be purchased for $40.00 ($10.00 for a motorcycle permit) and $20.00 for summer session permit ($5.00 for a motorcycle permit). Please note: This fee is non-refundable unless all classes are dropped on or before the last day to drop regular session classes and receive a refund.

Instructional and other Material Fees
The policy of the Peralta Community College District is that students may be required to provide instructional and other materials necessary for a credit or non-credit course provided such materials are of continuing value to the student outside the classroom setting and provided such materials are not solely or exclusively available from the district. Except as specifically authorized under the Education Code, students will not be required to pay a fee for any instructional or other materials required for a credit or non-credit course. Required materials are defined as those which a student must procure or possess as a condition of registration, enrollment or entry into a class, or any such materials which are necessary to achieve those required course objectives.

Fees Information (Continued)

Transcript Request

Peralta Community College District has retained Credentials, Inc to accept transcript orders Online through their secured site. You must pay transcript fees at the time you submit your request. The first two transcripts requested are free; thereafter, $6.00 per copy for regular service, and mailed within 7-10 business days. See website for other expedited delivery options. https://www.peralta.edu/admissions/transcripts

You Can Pay Fees By Credit Card Online

Students are encouraged to pay enrollment fees and past due fees by credit card on the secure Peralta website at sa.peralta.edu.

Financial Aid

Each of our colleges has a full-service Financial Aid Office. For information regarding your specific financial aid need, contact the Financial Aid Office at the campus you are most likely to attend.

COLLEGE	PHONE	EMAIL
Berkeley City College	(510) 981-2807	bcc-finaid@peralta.edu
College of Alameda	(510) 748-2391	coafinancialaid@peralta.edu
Laney College	(510) 464-3414	laneyfinancialaid@peralta.edu
Merritt College	(510) 436-2465	merfinaide@peralted.edu

Installment Payment Plans:

Students in the Peralta Community College District may opt to pay their non-resident tuition or enrollment fee through an installment payment plan. Students who owe fees from the current or previous terms may opt to pay these fees through an installment payment plan. Students are required to pay at least the first $25 of their owed fees and develop an installment payment plan prior to enrollment in classes. Students can only participate in one payment plan. New foreign students are required to pay at least the non-resident tuition for 12 units plus all other required fees for both the spring and fall semesters prior to enrollment in their first year classes. The payment plan will be interest free. The payment plan will include the specific amount and due date for each installment. All of the payments will be completed within the term for which the enrollment is made. Failure to make timely payments will subject the student to the penalty as described in board policy 5035 (students or former students who have been provided with written notice that they have failed to pay a proper financial obligation shall have diplomas, – or registration privileges withheld until such time as the obligation is satisfied). Payment plans will not be approved for any outstanding financial aid obligations, NSF fees or any amount due to health insurance for international students. For more information on payment plans please refer to our website: https://www.peralta.edu/admissions/student-finance/payment-plan or email paymentplan@peralta.edu.

Students may correspond with us regarding their records through their Peralta email or personal email authorizing their passport student center. Emails that are not from students will be responded to with general information only and may delay requests.

FEE TYPE	AMOUNT	REQUIRED OF
California Community College Enrollment Fee	$46 per semester unit	All students
Campus Center Use Fee	$2 per semester, per campus	All students
Nonresident Tuition	$290 per semester unit	Nonresident and Foreign students California Non Residents
Capital Outlay Fee	$7 per semester unit	All students with 6 or more units
Student Representation Fee	$2 per student	All students
Health Fee	$26 per semester ($22 in summer)	Non Residents, Citizens of a Foreign Country
International Health Insurance Fee	$980 for Spring/Summer, $700 for Fall; $240 for Summer (New students only)	F-1 Students
AC Transit Fee	$42.88 Per Semester	All Students

All fees are subject to legislative changes and all fees are payable at time of enrollment)

CALIFORNIA DREAM ACT

FINANCIAL AID IS NOW AVAILABLE TO AB 540 STUDENTS

What is the California Dream Act?

The California Dream Act is comprised of two state laws, AB 130 and AB 131, that allow AB 540 students to apply for and receive several types of financial aid, including:

- California College Promise Grant (formerly BOG Waiver)
- State financial aids such as Cal Grants, Chafee Grant, and Student Success Completion Grant (SSCG)
- Assistance from EOPS, CARE or CalWORKs
- Privately-funded scholarships

Check with your campus financial aid, scholarship, EOPS/CARE and CalWORKs offices to see what is available.

What is an AB 540 student?

1. have attended a combination of California high school, adult school, and California Community College for the equivalent of three years or more, or attained credits earned in California from a California high school equivalent to three or more years of full-time high school course work and attended a combination of elementary, middle and/or high schools in California for a total of three or more years,

AND

2. The student must have:
    - Graduated from a California high school or attained the equivalent prior to the start of the term (for example, passing the GED or California High School Proficiency exam), or completed an associate degree from a California Community College, or
    - Completed the minimum requirements at a California Community College for transfer to the California State University or the University of California,

AND

3. The student must register as an entering student at, or current enrollment at, an accredited institution of higher education in California,

AND

4. The student must file an affidavit with the college or university stating that if the student is a non-citizen without current or valid immigration status, the student has filed an application to legalize immigration status, or will file an application as soon as the student is eligible to do so. The Non-Resident Tuition Exemption form can be found here and should be returned to the college Admissions & Records Office https://www.peralta.edu/admissions/forms

What is My Next Step?

- If you are AB540 eligible, visit https://dream.csac.ca.gov/ to apply for financial aid
- For Cal Grant eligibility: Your college GPA verification form needs to be submitted to California Student Aid Commission (CSAC) by March 2. For more information on GPA requirements, visit https://www.csac.ca.gov/student-forms-0
- To ensure that your GPA Verification is electronically submitted, visit Admissions & Records Office at your home college to update your SSN to 999-99-9999
- For high school GPA verification, you must check in with your high school

California College Promise Grant

The California College Promise Grant (formerly the BOG Fee Waiver) is available specifically for students at California community colleges. The California College Promise Grant will waive your per-unit enrollment fee (currently $46) at any Peralta Community College.

If you believe you qualify for a California College Promise Grant Method A; submit the acceptable documentation to the Financial Aid Office. This Promise Grant will cover your enrollment fees for the entire academic year.

Acceptable Documentation for Promise Grant Method A:

AFDC or SSI Recipients
Notice of Action in your name (or your parent's name) for the same month in which you file this application or one calendar month before.
or
CalWORKs/TANF or SSI Warrant or Check issued in your name (or your parent's name) for the same month in which you file this application or one month before.
or
Documentation agreed upon between your Community College and County Welfare Department. Contact the Financial Aid Office for details.

General Assistance Recipients
Documentation agreed upon between your community college district and county welfare department. Ask at your Financial Aid Office.

Deceased/Disabled Veterans' Dependents Or National Guard Dependents
Fee Waiver certification provided by the California Department of Veterans Affairs or your county Veterans Service Office. Fee Waiver certification provided by the California National Guard Adjustment General's Office.

Congressional Medal Of Honor Recipient Dependent Of September 11, 2001 Victim Deceased Law Enforcement/ Fire Suppression Personnel

- Certification of Medal of Honor Recipient, or a child of Medal of Honor recipient.
- Certification as dependent of a victim of the September 11, 2001 terrorist attack.
- Certification as dependent of deceased law enforcement/fire suppression personnel killed in the line of duty.

DOCUMENTATION FOR PROMISE GRANT METHOD B:

A California College Promise Grant Method can be awarded to low-income students. Whether you qualify is based upon your (or your parent's) income and household size. Colleges may ask you to provide documentation of income, such as a copy of your U.S. Income Tax Return. You are required to provide documentation if it is requested.

California College Promise Grant Type B Income Standards 2023-2024

Family Household Size	Base Year Income
1	$20,385
2	$27,465
3	$34,545
4	$41,625
5	$48,705
6	$53,370
7	$62,865
8	$69,945
Each Additional Family Member	+ $7,080

For more info visit: **icanaffordcollege.com**

METHOD C
(Available only by filing FAFSA or CA Dream Act)

Note: Students not qualified by Method B income standards must file a FAFSA in order to demonstrate the need to qualify for a California College Promise Grant fee waiver.

If you have special circumstances where you cannot fill out a FAFSA to obtain a California College Promise Grant Enrollment Fee Waiver, please stop by the Financial Aid Office for other possible options.

*New Regulation: Students who apply via the FAFSA for Dream Act must demonstrate need in excess of the average cost of tuition of $1,104.

NOTE: Loss of Entitlement for California Promise Grant
Students who do not maintain minimum academic and/ or progress* standards for two consecutive primary semesters will be subject to loss of eligibility for the California College Promise Grant. Registered Foster Youth are exempted from this requirement.
** 50% Completion rate and cumulative GPA above 2.0*

FILL OUT YOUR FAFSA AT WWW.FAFSA.GOV TO SEE IF YOU QUALIFY FOR METHOD B OR C.

Campus Solutions, Email & Canvas

Campus Solutions - student enrollment

Go to sa.peralta.edu
- Use your previous User ID, or recover your User ID
- Use your previous password, or reset your password

Campus Solutions Help: admissions@peralta.edu
More Information: https://www.peralta.edu/admissions/campus-solutions-help

Student Portal - access student email, Canvas, and Microsoft applications (OneDrive, Word, Excel, PowerPoint, etc.)

Go to http://student.peralta.edu/

- Use your existing password or reset your password by clicking Can't access your account?" or "Forgot my password"

Student Portal Help: helpdesk@cc.peralta.edu

Student Email - access through your Student Portal

Go to http://student.peralta.edu/ and click the 'Student Portal' box
- Follow the instructions for Student Portal
- Then click the Outlook icon

Student Email Help: helpdesk@cc.peralta.edu

Canvas - access through your Student Portal

Go to http://student.peralta.edu/ and click the 'Student Portal' box
- Follow the instructions for Student Portal
- Then click the Canvas icon

For more info and help: bit.ly/peraltacanvas

Waitlist FAQs

During registration, if you try to register for a class that is full ("CLOSED"), you will be given the option to add to the waitlist for that class until the waitlist fills. Remember, being on a waitlist does not guarantee you a seat in a class. If seats become available, those on the waitlist will be enrolled in the order they were added to the list.

Important: Passport will allow you to get on a waitlist, however, you will not be enrolled if you have any holds, time conflicts, repeat or prerequisite errors, duplicate courses, excessive units, or any type of registration error.

Frequently Asked Questions

Can anybody get on a Waitlist?
Anyone can get on a waitlist if the waitlist for the class is available, but you will ONLY be enrolled in the class if:

1. You meet the class prerequisites
2. The class time does not conflict with another class in which you are already enrolled
3. You are not enrolled in another section of the same course
4. You have no repeat errors or holds on your record
5. The class units do not exceed your maximum allowed.

When the daily process runs and space in the class is available, if you are on the waitlist but do not meet the criteria above, instead of being automatically enrolled in the class you will remain on the waitlist.

Who gets into a class from a waitlist?
If one seats become available, students will automatically be enrolled in the class in the order in which they were added to the waitlist as long as there are no errors or enrollment restrictions.

How do I know if I got into a class?
If you are auto enrolled from the waitlist, you will be notified by email to your Peralta email account. Be sure to activate and monitor your Peralta emails during the registration period.

When do I pay for the class?
Fees will be assessed after you enroll in a class and must be paid 2 weeks before the beginning of the term. If you do not pay your fees, you may be dropped from the class for non-payment. If you add after this deadline, you are required to pay the fees immediately or a hold WILL be placed on your account and your debt will be sent to collections. Students on a waitlist should monitor their Peralta email closely for enrollment notification.

What is the first day I can waitlist?
Waitlists become available when a class reaches its enrollment capacity. Waitlisted classes are displayed in the online schedule of classes with a yellow triangle icon.
What is the last day I can be added to a waitlist?
You can be added to a waitlist until the day before classes begin.

What prevents me from adding to a waitlist?

- Enrollment appointment date/time has not yet been reached
- The last day to add to the waitlist has passed
- Class is not yet closed
- Waitlist is at its capacity
- You have reached the limit for waitlisted units (waitlisted and enrolled units cannot exceed 10 units in summer, and 18 units in fall and spring)

If an enrolled student drops a class and a seat opens up, do waitlisted students get the opportunity to enroll first?
Yes. When a class is marked as closed only students from the waitlist can be enrolled. Before the first day of classes, a daily process runs to automatically enroll students from the waitlist. If all waitlisted students are successfully enrolled in the class and there are still seats available, the class will reopen. However, if all students from the waitlist are moved to the class filling the class to capacity, the class will remain closed and the waitlist will re-open.
If by the first day of class you are still on the waitlist, you will need to attend the first class meeting and obtain a permission number from your instructor in order to enroll in the class.

Can I be on the Waitlist for more than one section of the same class?
Yes. You will be automatically enrolled in the section that becomes available first, depending on your position on the waitlist for each section.

Waitlist FAQs (continued)

Can a student be both enrolled and waitlisted for different sections of the same class?
Yes, but they cannot be enrolled in both. A student can be enrolled in the open section of a class and at the same time be on the waitlist for a different section of that same class (maybe the waitlisted section was their first choice, but it has reached capacity). However, a student will not be auto enrolled in the waitlisted section when a seat becomes available, even if they are eligible. In this instance, they will need to drop themselves from the section they are currently enrolled.

How will I move from the waitlist into the class?
During the registration period before classes begin, you are automatically enrolled as space becomes available. After classes begin, instructors are required to issue permission numbers. You use the class permission number to enroll in the class via Campus Solutions or by going to the Admissions and Records office at the college.

ADMISSIONS & RECORDS CONTACT INFO FOR EACH COLLEGE		
COLLEGE	**PHONE**	**EMAIL**
Berkeley City College	(510) 981 - 2806	BCC-AdmissionsRecords@peralta.edu
College of Alameda	(510) 748 - 2228	coaadmissions@peralta.edu
Laney College	(510) 464 - 3121	laneyadmissions@peralta.edu
Merritt College	(510) 436 - 2487	sdelatorre@peralta.edu
District Office	(510) 466 - 7368	admissions@peralta.edu
International Office	(510) 466 - 7380	international@peralta.edu

Is there a limit to the number of units that can be waitlisted?
Yes. Your waitlisted units and enrolled units cannot exceed 10 units in summer and 18 units in fall and spring.

Are waitlisted units counted into my total units for the term?
No. Enrolled units and waitlisted units are counted separately. Waitlisted courses are not counted towards full-time status or calculated for fees.

Will I be charged the enrollment fee when I add to the waitlist?
No. You are only charged the appropriate fees when you are officially enrolled in the class.

How do instructors know who is on the waitlist?
Class waitlists are available to instructors through class rosters.

Can I drop myself from a waitlist?
Yes. You can drop yourself from a Waitlist using Drop Classes in Campus Solutions.

Can I see my position on a waitlist?
You can view your waitlist position in. Campus Solutions. Click the Manage Classes tile and review the information in the View My Classes section.

How can I tell if a class has a waitlist?
Waitlisted classed are marked by a yellow triangle in the online schedule of classes.

Add Deadlines

Please note that there are two key add deadlines for regular session (full term) classes per semester:

Summer

- Last day to add without a permission number: **June 25**
- Last day to add with a permission number: **June 25**

June 25th, 2023 *is the last day to drop regular session classes to receive a refund and the last day to drop regular session classes without a "W" appearing on transcripts*

Fall

- Last day to add without a permission number: **August 27**
- Last day to add with a permission number: **September 1**

September 4th, 2023 *is the last day to drop regular session classes to receive a refund and the last day to drop regular session classes without a "W" appearing on transcripts*

Full calendar avaliable at www.peralta.edu/admissions/academic-calendar-finals-schedule-enrollment-calendar

CAMPUS SOLUTIONS

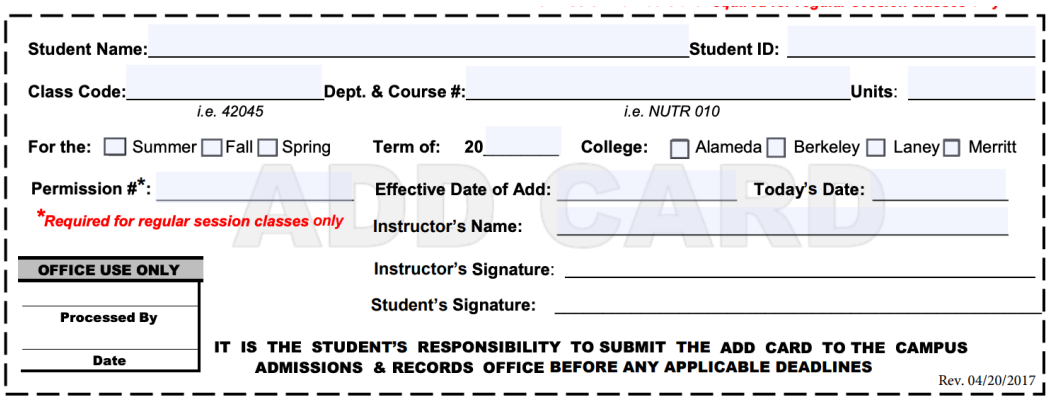
Student Name:_____ Student ID: _____

Class Code:_____ (i.e. 42045) Dept. & Course #:_____ (i.e. NUTR 010) Units: _____

For the: ☐ Summer ☐ Fall ☐ Spring Term of: 20_____ College: ☐ Alameda ☐ Berkeley ☐ Laney ☐ Merritt

Permission #*: _____ Effective Date of Add: _____ Today's Date: _____

*Required for regular session classes only Instructor's Name: _____

ADD CARD

OFFICE USE ONLY

Processed By

Date

Instructor's Signature: _____

Student's Signature: _____

IT IS THE STUDENT'S RESPONSIBILITY TO SUBMIT THE ADD CARD TO THE CAMPUS ADMISSIONS & RECORDS OFFICE BEFORE ANY APPLICABLE DEADLINES

Rev. 04/20/2017

How to use a Permission Number

You may add regular session (full term) classes, where space is available, using Campus Solutions the first day of class and through Sunday of that week (**June 19-25th for Summer, August 21-27th for Fall**). After the first week of classes, you may only add a regular session class by obtaining a permission number from the instructor.

You will need only the permission number for online enrollment through Campus Solutions. You will need the permission number and signature on an **ADD CARD FORM** to enroll in-person.

You are responsible for registering yourself in the class via Campus Solutions with the permission number or in-person at the College Admissions and Records office by the last day to add for the term (**June 23rd for Summer, September 1st for Fall**).

How do I obtain a permission number?

To obtain an instructor permission number you must attend a class meeting and/or e-mail the instructor. If space is available, the instructor may provide the required permission number.

How do I use the permission number to enroll?

To enroll online, log in to Campus Solutions and follow the regular enrollment steps. If a permission number is required, you will be prompted to provide it during the enrollment process (see adding a class with a permission number instructions). To enroll in person, you will need to fill out an add card form and obtain the permission number and instructor signature.

How do wait-listed students use a permission number?

A waitisted student needs to follow the regular enrollment process and add the permission number during Step 2 (Review Class Preferences).

Do permission numbers override a course pre-requisite or enrollment hold?

No. Similar to auto-enrolling from a waitlist, permission numbers only allow you to enroll if you have met the requisites and have no holds on your account.

Prerequisite/Corequisite Policy & Procedures

Prerequisites

Some courses have prerequisites: faculty have determined that students are highly unlikely to succeed in these courses unless they have acquired a certain level of skills or knowledge, usually through taking another course beforehand. The prerequisites for each course are listed in the class schedule.

When you attempt to enroll Online in a course with a prerequisite, the system checks your academic records for evidence that you have taken or are taking the prerequisites at one of the Peralta Colleges.

1. If you have taken the prerequisites at a Peralta College after 1987 and have received a grade of C or better in it, you are allowed to enroll.

2. If you are currently taking the prerequisites, you are allowed to enroll conditionally until your grade is received. If your grade in the prerequisites is below a C, you will be automatically dropped from the higher level course. You will be informed of this by Peralta email.

3. If you have met the prerequisites through a course taken at another college, you will need to submit proof to the counseling department.

4. If you feel the prerequisite has been met through assessment at another institution, and you have either your scores and placement recommendations or a transcript showing the courses you assessed into and enrolled in, or through other means, (this is referred to as "Multiple Measure Assessment" in the class schedule), please see a counselor. The counselor will look at your test scores and discuss your preparation for the course. If the counselor determines that you have met the prerequisites, he/she will clear you for the course and you will be allowed to enroll.

5. If you feel that you have met the prerequisites through your life experience, or you believe that the prerequisites is unnecessary or unlawful, go to the admissions office to complete and sign a Petition for Prerequisite Challenge. You will immediately be cleared to enroll, pending review of your petition by faculty. If your challenge is approved you will remain in the class. If your petition is denied, you will be dropped from the class. You will be informed of this by phone. Challenge petitions must be approved or denied within five working days of the day they were filed. If your petition is not reviewed within five working days,you will remain in the class.

Co-requisites

Some courses have co-requisites: faculty have determined that students are highly unlikely to succeed in these courses unless they enroll in the co-requisite course at the same time. The co-requisites for each course are listed in the class schedule.

If you enroll in a course with a co-requisite, makeW sure to enroll in the co-requisite course as well. (If you have previously taken the co-requisite course and obtained a grade of C or better, you don't need to enroll in it again).

Open Classes

It is the policy of the Peralta Community College District that, unless specifically exempted by statute, every course, sections or classes, the average attendance of which is to be reported for state aid, wherever offered and maintained by the District, shall be fully opened to enrollment and participation by any person who has been admitted to the College and who meets such prerequisites as may be established pursuant to Chapter II, Division 2, Part VI, Title 5 of the California Administrative Code, commencing with Section 51820.

Student Study Load

In order to complete an Associate in Arts or Associate in Science degree at one of the Peralta Colleges in two years, an average unit load of 15 units per term is often necessary. Students may not carry more than 18 units (including a combined total of all Peralta Colleges) without prior approval of a counselor. Counselor approval is required for excess units up to 21.5 units. Enrollment in 22 to 25 units requires approval of the Dean of Student Services. Under no circumstances will approval be granted beyond 25 units. The maximum number of units for the Summer Session is ten (10). For college purposes, a full-time student is one who is carrying 12 or more units. Students are not permitted to enroll in classes with conflicting or overlapping meeting times.

College District Policies

For a complete list of Board Policies, go to https://www.peralta.edu/boardoftrustees/bp-ap

BOARD POLICY 3410 NONDISCRIMINATION

The District is committed to equal opportunity in educational programs, employment, and all access to institutional programs and activities.

The District, and each individual who represents the District, shall provide access to its services, classes, and programs without regard to national origin, religion, age, sex or gender, gender identity, race or ethnicity, color, medical condition, ancestry, sexual orientation, marital status, physical or mental disability, active duty military and veterans, pregnancy, or because he or she is perceived to have one or more of the foregoing characteristics, or based on association with a person or group with one or more of these actual or perceived characteristics.

The Chancellor shall establish administrative procedures that ensure all members of the college community or persons using the services of the district can present complaints regarding alleged violations of this policy and have their complaints heard in accordance with the Title 5 regulations and those of other agencies that administer state and federal laws regarding nondiscrimination.

No District funds shall ever be used for membership, or for any participation involving financial payment or contribution on behalf of the District or any individual employed by or associated with it, to any private organization whose membership practices are discriminatory on the basis of national origin, religion, age, sex or gender, race, color, medical condition, ancestry, sexual orientation, marital status, physical or mental disability, active duty military and veterans, pregnancy, or because he or she is perceived to have one or more of the foregoing characteristics, or because of his or her association with a person or group with one or more of these actual or perceived characteristics.

Administrative Policy 3410 Nondiscrimination - Educational Programs and other Services

The District shall provide access to its services, classes and programs without regard to, national origin, religion, age, sex or gender, gender identification, race or ethnicity, color, medical condition, ancestry, sexual orientation, marital status, physical or mental disability, pregnancy or because he/she is perceived to have one or more of the foregoing characteristics, or based on association with a person or group with one or more of these actual or perceived characteristics.

A. All classes, including credit, noncredit and not- for-credit, shall be conducted without regard to the gender of the student enrolled in the classes. As defined in the Penal Code, "gender" means sex, and includes a person's gender identity and gender- related appearance and behavior whether or not stereotypically associated with the person's assigned sex at birth.

B. The District shall not prohibit any student from enrolling in any class or course on the basis of gender.

C. Academic staff, including but not limited to counselors, instructors and administrators shall not offer program guidance to students which differs on the basis of gender.

D. Insofar as practicable, the District shall offer opportunities for participation in athletics equally to male and female students.

BOARD POLICY 3433 PROHIBITION OF SEXUAL HARASSMENT UNDER TITLE IX

All forms of sexual harassment are contrary to basic standards of conduct between individuals. State and federal law and this policy prohibit sexual harassment and the District will not tolerate sexual harassment. The District is committed to providing an academic and work environment that respects the dignity of individuals and groups. The District shall be free of sexual harassment and all forms of sexual intimidation and exploitation including acts of sexual violence.

The District seeks to foster an environment in which all employees, students, applicants for employment, and applicants for admission feel free to report incidents of sexual harassment in violation of this policy and Title IX, without fear of retaliation or reprisal. Therefore, the District also strictly prohibits retaliation against any individual for filing a complaint of sexual harassment in violation of this policy and Title IX or for participating, or refusing to participate, in a sexual harassment investigation. The District will investigate all allegations of Title IX retaliation swiftly and thoroughly. If the District determines that someone has retaliated, it will take reasonable steps within its power to stop such conduct. Individuals who engage in Title IX retaliatory conduct are subject to disciplinary action, up to and including termination or expulsion.

Any employee, student, applicant for employment, or applicant for admission who believes he/she/they has been harassed or retaliated against in violation of this policy should immediately report such incidents by following the procedures described in AP 3434 Responding to Harassment Based on Sex under Title IX. The District requires supervisors to report all incidents of harassment and retaliation that come to their attention.

This policy applies to all aspects of the academic environment, including but not limited to classroom conditions, grades, academic standing, employment opportunities, scholarships, recommendations, disciplinary actions, and participation in any community college activity. In addition, this policy applies to all terms and conditions of employment, including but not limited to hiring, placement, promotion, disciplinary action, layoff, recall, transfer, leave of absence, training opportunities, and compensation.

To this end, the Chancellor shall ensure that the institution undertakes education and training Activities to counter sexual harassment and to prevent, minimize, or eliminate any hostile environment that impairs access to equal education opportunity or impacts the terms and conditions of employment.

The Chancellor shall establish procedures that define sexual harassment on campus. The Chancellor shall further establish procedures for employees, students, and other members of the campus community that provide for the investigation and resolution of complaints regarding sexual harassment in violation of this policy, and procedures to resolve complaints of sexual harassment in violation of this policy. State and federal law and this policy prohibit retaliatory acts against all participants by the District, its employees, students, and agents.

The District will publish and publicize this policy and related written procedures (including the procedure for making complaints) to administrators, faculty, staff, students, applicants for employment, and applicants for admission, particularly when they are new to the institution. The District will make this policy and related written procedures (including the procedures for making complaints) available in all administrative offices and will post them on the District's website.

Employees who violate the policy and procedures may be subject to disciplinary action up to and including termination. Students who violate this policy and related procedures may be subject to disciplinary measures up to and including expulsion. Volunteers or unpaid interns who violate this policy and related procedures may be subject to disciplinary measure up to and including termination from the volunteer assignment, internship, or other unpaid work experience program.

Board Policy 3430 Prohibition of Unlawful Harassment

The District is committed to providing an academic and work environment free of unlawful harassment. This procedure defines sexual harassment and other forms of harassment on campus, and sets forth a procedure for the investigation and resolution of complaints of harassment by or against any staff or faculty member or student or unpaid interns and volunteers within the District.

I.Definitions

A. General Harassment
Harassment based on race, religious creed, color, national origin, ancestry, physical disability, mental disability, medical condition, marital status, sex, age, or sexual orientation of any person, or military or veteran status, or the perception that a person has one or more of these characteristics is illegal and violates District policy. Harassment shall be found where, a reasonable person with the same characteristics as the victim of the harassing conduct would be adversely affected to a degree that interferes with his or her ability to participate in or to realize the intended benefits of an institutional activity, employment or resource.
For sexual harassment under Title IX, Complainants must proceed under BP 3433 Prohibition of Sexual Harassment under Title IX, AP 3433 Prohibition of Sexual Harassment under Title IX, and AP 3434 Responding to Harassment Based on Sex under Title IX. For other forms of sexual harassment or gender-based harassment, Complainants should use this procedure.
Gender-based harassment does not necessarily involve conduct that is sexual. Any hostile or offensive conduct based on gender can constitute prohibited harassment if it meets the definition above. For example, repeated derisive comments about a person's competency to do the job, when based on that person's gender, could constitute gender-based harassment. Harassment comes in many forms, including but not limited to the following conduct that could, depending on the circumstances, meet the definition above, or could contribute to a set of circumstances that meets the definition:

B. Verbal
Inappropriate or offensive remarks, slurs, jokes or innuendoes based on a person's race gender, sexual orientation, or other protected status. This may include, but is not limited to, inappropriate comments regarding an individual's body, physical appearance, attire, sexual prowess, marital status or sexual orientation; unwelcome flirting or propositions; demands for sexual favors; verbal abuse, threats or intimidation; or sexist, patronizing or ridiculing statements that convey derogatory attitudes based on gender, race nationality, sexual orientation or other protected status.

C. Physical
Inappropriate or offensive touching, assault, or physical interference with free movement. This may include, but is not limited to, kissing, patting, lingering or intimate touches, grabbing, pinching, leering, staring, unnecessarily brushing against or blocking another person, whistling or sexual gestures. It also includes any physical assault or intimidation directed at an individual due to that person's gender, race, national origin, sexual orientation or other protected status.

D. Visual or Written
The display or circulation of visual or written material that degrades an individual or group based on gender, race, nationality, sexual orientation or other protected status. This may include, but is not limited to, posters, cartoons, drawings, graffiti, reading materials, computer graphics or electronic media transmissions.

E. Environmental
A hostile academic or work environment may exist where it is permeated by sexual innuendo; insults or abusive comments directed at an individual or group based on gender, race, nationality, sexual orientation or other protected status; or gratuitous comments regarding gender, race, sexual orientation, or other protected status that are not relevant to the subject matter of the class or activities on the job. A hostile environment can arise from an unwarranted focus on sexual topics or sexually suggestive statements in the classroom or work environment. It can also be created by an unwarranted focus on, or

stereotyping of, particular racial or ethnic groups, sexual orientations, genders or other protected statuses. An environment may also be hostile toward anyone who merely witnesses unlawful harassment in his/her/their immediate surroundings, although the conduct is directed at others. The determination of whether an environment is hostile is based on the totality of the circumstances, including such factors as the frequency of the conduct, the severity of the conduct, whether the conduct is humiliating or physically threatening, and whether the conduct unreasonably interferes with an individual's learning or work.

F. Sexual Harassment
In addition to the above, sexual harassment consists of unwelcome sexual advances, requests for sexual favors, and other verbal, visual, or physical conduct of a sexual nature made by someone from, or in, the work or educational setting when:

1. Submission to the conduct is explicitly or implicitly made a term or condition of an individual's employment, academic status, progress, internship, or volunteer activity;
2. Submission to, or rejection of, the conduct by the individual is used as a basis of employment or academic decisions affecting the individual;
3. The conduct has the purpose or effect of having a negative impact upon the individual's work or academic performance, or of creating an intimidating, hostile or offensive work or educational environment (as more fully described below); or
4. Submission to, or rejection of, the conduct by the individual is used as the basis for any decision affecting the individual regarding benefits and services, honors, programs, or activities available at or through the community college.
5. This definition encompasses two kinds of sexual harassment:

a. "Quid pro quo "sexual harassment occurs when a person in a position of authority makes educational or employment benefits conditional upon an individual's willingness to engage in or tolerate unwanted sexual conduct.
b. "Hostile environment "sexual harassment occurs when unwelcome conduct based on a person's gender alters the conditions of an individual's learning or work environment, unreasonably interfere with an individual's academic or work performance, or create an intimidating, hostile, or abusive learning or work environment. The victim must subjectively perceive the environment as hostile, and the harassment must be such that a reasonable person of the same gender would perceive the environment as hostile. A single isolated incident of sexual harassment may be sufficient to create a hostile environment if it unreasonably interfered with the person's academic or work performance or created an intimidating, hostile, or offensive learning or working environment.
c. Sexually harassing conduct can occur between people of the same or different genders. The standard for determining whether conduct constitutes sexual harassment is whether a reasonable person of the same gender as the victim would perceive the conduct as harassment based on sex.

II. Consensual Relationships
Romantic or sexual relationships between supervisors and employees, or between administrators, faculty members or staff members and students are discouraged. There is an inherent imbalance of power and potential for exploitation in such relationships. A conflict of interest may arise if the administrator, faculty members or staff member must evaluate the student's or employee's work or make decisions affecting the employee or student. The relationship may create an appearance of impropriety and lead to charges of favoritism by other students or employees. A consensual sexual relationship may change, with the result that sexual conduct that was once welcome becomes unwelcome and harassing. In the event that such relationships do occur, the District has the authority to transfer any involved employee to eliminate or attenuate the supervisory authority of one over the other, or of a teacher over a student. Such action by the District is a proactive and preventive measure to avoid possible charges of harassment and does not constitute discipline against any affected employee.

III. Academic Freedom
No provision of this Administrative Procedure shall be interpreted to prohibit conduct that is legitimately related to the course content, teaching methods, scholarship, or public commentary of an individual faculty member or the educational, political, artistic, or literary expression of students in classrooms and public forums. Freedom of speech and academic freedom are, however, not limitless and this procedure will not protect speech or expressive conduct that violates federal or California anti-discrimination laws.

Administrative Procedure 3540 Sexual and Other Assaults on Campus

I. The District and the Colleges shall make available sexual assault awareness information to students and employees.
II. Any sexual assault or physical abuse, including, but not limited to, rape, as defined by California law, whether committed by an employee, student, or member of the public, occurring on District property, in connection with all the academic, educational, extracurricular, athletic, and other programs of the District, whether those programs take place in the District's facilities or at another location, or on an off-campus site or facility maintained by the District, or on grounds or facilities maintained by a student organization, is a violation of District policies and regulations, and is subject to all applicable punishment, including criminal procedures and employee or student discipline procedures (See also AP 5500 Standards of Student Conduct).
III. It is the responsibility of each person involved in sexual activity to ensure that he or she has the affirmative consent of the other or others to engage in the sexual activity. Lack of protest or resistance does not mean consent, nor does silence mean consent. Affirmative consent must be

ongoing throughout a sexual activity and can be revoked at any time. The existence of a dating relationship between the persons involved, or the fact of past sexual relations between them, should never by itself be assumed to be an indicator of consent.

"Affirmative consent" means affirmative, conscious, and voluntary agreement to engage in sexual activity.

IV. These written procedures and protocols are designed to ensure victims of domestic violence, dating violence, sexual assault, or stalking receive treatment and information. (For physical assaults/violence, see also AP 3500, 3510, 3515).

V. All students, faculty members or staff members who allege they are the victims of domestic violence, dating violence, sexual assault, or stalking on District property shall be provided with information regarding options and assistance available to them. Information shall be available from the Peralta Safety & Security Services, which shall maintain the identity and other information about alleged sexual assault victims as confidential unless and until Peralta Safety & Security Services is authorized to release such information.

VI. Safety & Security Services shall provide all alleged victims of domestic violence, dating violence, sexual assault, or stalking with a copy of the District's policy and administrative procedure regarding domestic violence, dating violence, sexual assault, or stalking upon request, and the importance of preserving evidence and the identification and location of witnesses.

VII. Victims will be provided the option to:

1. (1) notify proper law enforcement authorities, including on campus security and local police;
2. (2) be assisted by campus authorities in notifying law enforcement authorities if the victim so chooses; or
3. (3) decline to notify such authorities;

VIII. The victim will be provided a description of the following procedures:

(1)criminal prosecution;
(2) civil prosecution (i.e., lawsuit);
(3) District disciplinary procedures, both student and employee;
(4) modification of class schedules; and
(5) tutoring, if necessary.

IX. The District will investigate all complaints alleging sexual assault under the procedures for sexual harassment investigations described in AP 3434 Responding to Harassment Based on Sex under Title IX, regardless of whether a complaint is filed with local law enforcement. All alleged victims of domestic violence, dating violence, sexual assault, or stalking on District property shall be kept informed, through Safety & Security Services, of any ongoing investigation. Information shall include the status of any student or employee disciplinary proceedings or appeal; alleged victims of domestic violence, dating violence, sexual assault, or stalking are required to maintain any such information in confidence, unless the alleged assailant has waived rights of confidentiality consistent with state and federal law.

X. A Complainant or witness who participates in an investigation of sexual assault, domestic violence, dating violence, or stalking will not be subject to disciplinary sanctions for a violation of the District's student conduct policy at or near the time of the incident, unless the District determines that the violation was egregious, including but not limited to, an action that places the health or safety of any other person at risk or involves plagiarism, cheating, or academic honesty.

XI. In the evaluation of complaints in any disciplinary process, it shall not be a valid excuse to allege lack of affirmative consent that the accused believed that the complainant consented to the sexual activity under either of the following circumstances:

(1) The accused's belief in affirmative consent arose from the intoxication or recklessness of the accused
(2)The accused did not take reasonable steps in the circumstances known to the accused at the time, to ascertain whether the Complainant affirmatively consented.

XII. In the evaluation of the complaints in the disciplinary process, it shall not be a valid excuse that the accused believed that the Complainant affirmatively consented to the sexual activity if the accused knew or reasonably should have known that the Complainant was unable to consent to the sexual activity under any of the following circumstances:

(1) The Complainant was asleep or unconscious.
(2) The Complainant was incapacitated due to the influence of drugs, alcohol, or medication, so that the Complainant was unable to communicate due to a mental or physical condition.

XIII. The District shall maintain the identity of any alleged victim or witness of domestic violence, dating violence, sexual assault, or stalking on District property, as defined above, in confidence consistent with state and federal law, unless the alleged victim or witness specifically waives the right to confidentiality. All inquiries from reporters or other media representatives about alleged domestic violence, dating violence, sexual assaults, or stalking on District property shall be referred to the District's Public Information Office, which shall work with Peralta Police Services to assure that all confidentiality rights are maintained consistent with state and federal law.

XIV. Additionally, the Annual Security Report will include a statement regarding the District's programs to prevent sexual assault, domestic violence, dating violence, and stalking and procedures that should be followed after an incident of domestic violence, dating violence, and stalking has been reported, including a statement of the standard of evidence (preponderance of evidence) that will be used during any district proceeding arising from such a report. The statement must include the following:

(1) A description of educational programs to promote the awareness of rape, acquaintance rape, other forcible and non-forcible sex offenses, domestic violence, dating violence, or stalking;
(2) Procedures to follow if a domestic violence, dating violence, sex offense or stalking occurs, including who should be contacted, the importance of preserving evidence to prove a criminal offense, and to whom the alleged offense should be reported.
(3) Responses to stranger and non-stranger sexual assault;
(4) The preliminary victim interview, including the

development of a victim interview protocol, and a comprehensive follow-up victim interview, as appropriate;

(5) Contacting and interviewing the accused;

(6) Seeking the identification and location of witnesses;

(7) Information on a student's right to notify appropriate law enforcement authorities, including on-campus and local police, and a statement that campus personnel will assist the student in notifying these authorities, if the student so requests, and the right to decline to notify these authorities;

(8) Written information and notification for students about existing on- and off- campus counseling, mental health, victim advocacy, legal assistance, or other services for victims and contact information;

(9) Participation of victim advocates and other supporting people;

(10) Investigating allegations that alcohol or drugs were involved in the incident;

(11) The role of the institutional staff supervision;

(12) A comprehensive trauma-informed training program for campus officials involved in investigating and adjudicating sexual assault, domestic violence, dating violence, and stalking cases;

(13) Written notification of victims about options for, and available assistance in, changing academic, living, transportation, and working situations, if requested and if such accommodations are reasonably available, regardless of whether the victim chooses to report the crime to Peralta Police Services or local law enforcement.

(14) Procedures for campus disciplinary action in cases of an alleged domestic violence, dating violence, sexual assault, or stalking, including a clear statement that:

a. Such proceedings shall provide a prompt, fair, and impartial resolution;

b. Such proceedings shall be conducted by officials who receive annual training on the issues related to domestic violence, dating violence, sexual assault, and stalking and how to conduct an investigation and hearing process that protects the safety of the victim and promotes accountability;

c. The accuser and the accused must be informed of the outcome of any institutional disciplinary proceeding resulting from an alleged domestic violence, dating violence, sexual assault or stalking, the procedures for the accused and victim to appeal the results of the disciplinary proceeding, of any changes to the results that occur prior to the time that such results become final, and when such results become final. Compliance with this paragraph does not violate the Family Educational Rights and Privacy Act. For the purposes of this paragraph, the outcome of a disciplinary proceeding means the final determination with respect to the alleged domestic violence, dating violence, sex offense, or stalking and any sanction that is imposed against the accused.

(15) A description of the sanction the campus may impose following a final determination by a campus disciplinary proceeding regarding rape, date rape, or other forcible or non-forcible sex offenses, domestic violence, dating violence or stalking.

XV. Education and Prevention Information Safety & Security Services shall:

A. Provide, as part of each campus' established on-campus orientation program, education and prevention information about domestic violence, dating violence, sexual assault, and stalking. The information shall be developed in collaboration with campus-based and community-based victim advocacy organizations, and shall include the District's sexual assault policy and prevention strategies including empowerment programming for victim prevention, awareness raising campaigns, primary prevention, bystander intervention, and risk reduction.

B. Post sexual violence prevention and education information on the campus internet website regarding domestic violence, dating violence, sexual assault and stalking.

Please note:
For additional information and resources on sexual assault, domestic violence, dating violence, and stalking in the educational/campus environment, the Department of Justice has established a clearinghouse of resources geared towards colleges and universities, which can be accessed at the California Attorney General's website.

USE OF PHOTOGRAPHY

The Peralta Colleges, a non-profit California Community College, reserves the right to take and use photographs, video and electronic images of students and visitors taken on college property and at college-sponsored events for marketing and promotional purposes.

Objection must be made in writing to:
The Department of Marketing, Communication and Public Relations, 333 East 8th Street, Oakland, CA 94609

Published as a community service by the Peralta Community College District

Safety Services

Peralta Safety Services is responsible for protecting the lives and property of students, employees, and visitors. Our mission is to preserve the peace, maintain order, and enforce state, federal, and local laws. Our goal is to provide a safe environment so that the educational process can be conducted in an orderly and uninterrupted manner. Community safety partners focus on working with students, faculty, and staff in addressing the problems and/or concerns identified with safety and security.
To contact Peralta's Security Services, please call (510) 466-7236

Security Approach and Interaction with Police Authorities
The District is committed to a community-based security service model that focuses on personal engagement between the security team, students, faculty, staff and administration. Community Ambassadors will be assigned to each campus. The Community Ambassadors will understand restorative justice principles and de-escalation techniques and will earn the trust of the communities they serve. The selected security firms and those that they employ will have particular sensitivity to communities of color and communities that have experienced the de-humanizing effects of institutional racism, oppression and willful neglect. The security firms will employ a team of first responders that will be dispatched through the District's centralized dispatcher. Ideally, these first responders will come from the community and have specific knowledge of the community they serve.

Security personnel will walk the campus during daytime hours or will be stationed at the security guard's console. Personnel will be unarmed and equipped with two-way radio devices with connectivity to other district staff and the District's dispatcher. The goal of the District is to create a non-lethal, nontraditional security ecosystem that proactively responds to challenges before traditional policing services, including local law enforcement, are activated or called.

The Community Ambassadors and the firms they work for are established entities, familiar with the District's many communities, with an established reputation for successfully working in communities of ethnic, cultural and religious diversity. This approach to security will include community engagement and respect. The selected vendors will actively engage in assisting the District in building a security model that requires input from the communities they serve, including District leadership, community groups, peer groups, neighborhood groups, student groups, and faculty and staff groups.

Crime Prevention
Crime prevention can be enhanced by the vigilance and engagement of the entire community: faculty, staff, and students. Willingness to look out for each other and to report unusual situations and suspicious activities can improve safety and security for everyone.

Safety Tips
- Keep vehicles, offices, classrooms, and other areas secured when practical.
- Keep valuable and/or easily portable items secured when possible
- Keep keys and emergency communication systems readily available
- Choose routes and locations that are better lit, more familiar, and more secure, when available.
- Travel, work, and study with potential assistance near by, when possible
- Analyze surroundings for opportunities to escape, hide, and to obtain help and witnesses
- Analyze surroundings for potential criminal access, ambush, and activity
- Know the locations of emergency phones
- Know the locations and call numbers of emergency responders
- Practice describing people and events in a way that supports appropriate response by others
- Opt in for safety and security alert systems
- Notify others when working at unusual times or in unusual locations

Questions, suggestions or concerns regarding campus safety and security may be directed to the Dispatch Office at (510) 466-7236. Your concerns will be treated with confidentiality and care.

Weapons Policy
The unauthorized use, possession, or storage of weapons, fireworks, or explosives is prohibited on the Peralta Community College District (PCCD) premises, at any PCCD sponsored activity, or in vehicles parked on the premises. Weapons are defined as including, but not limited to: firearms, pellet guns, bows and arrows, martial arts equipment, switchblade knives, swords, large knives, clubs and other blunt force instruments.

Safety Services (continued)

Parking & Traffic Regulations
During the pandemic, parking citations were not enforced. Peralta is looking to resume parking enforcement as outlined below this coming January 2023.

All provisions of the California Vehicle Code apply to individuals and to vehicles being driven on and about campus property and parking lots. All vehicle codes, including 21113 C.V.C., are strictly enforced. The speed limit is 5 m.p.h. in campus parking lots and property. Students may only park in designated student parking areas.

Persons must obey all California Vehicle Codes and carefully read and follow the campus parking and traffic signage. Illegally parked vehicles will be cited and/or towed at the owner's expense. For towed vehicles, contact Peralta Campus Public Safety Services at (510) 466-7236. Parking violations are enforced 24 hours a day, seven days a week, including holidays.

College officials do not have the authority to rescind or to arbitrate citation matters.

Students must not park in staff parking areas, red zones, yellow (loading zones), green 30 minute zones or in other unauthorized areas. Disabled student parking areas are available and posted with blue paint and handicapped parking signs.

"Handicap Accessible" signs mean the area is accessible by persons with disabilities; it does not mean it is designated for "Handicapped Parking".

Disabled students must also properly display their daily or semester parking permit (and a Student I.D. Decal if they attend Laney) along with their D.M.V. issued handicap placard and/or handicap license plate.
Staff must properly display their staff parking permit along with their D.M.V. issued disabled placard and/or disabled plate.

Daily parking permits expire at 10:45 p.m. each night and the parking lot gates are locked and secured at 11:00 p.m. each evening. Overnight parking is not authorized and vehicles will be towed at the owner's expense. (Contact Peralta Safety Services for towed vehicles at (510) 466-7236.

Visitors may park in the green 30 minutes zones at Merritt and College of Alameda if they are staying only 30 minutes or less. Visitors may park lawfully on the street at campuses with street parking, (metered zones require coinage). Special guest permits may be obtained through the business offices, and the Department of General Services in the District Administration Center (DAC). Semester parking permits may be purchased for the student parking at Laney, Merritt and College of Alameda campuses for $40.00 ($20.00 for motorcycles).

The summer session rate is $20.00 for cars ($10.00 for motorcycles). Rates are subject to change.
You may choose to pay for parking on a daily basis, rather than purchasing a semester permit. The cost of daily parking is $2.00 per day (exact change only). The daily permits may be purchased from the ticket machines located in the parking lots.

In addition to the daily parking permits, Laney College students must properly display a "STUDENT I.D. DECAL" (hanging from the rear view mirror with the numbered side facing outward), in order to park in a student parking lot or you will be cited.

Student I.D. Decals are issued, initially, at no charge and can be obtained from the Cashier's Office. (There is a $10.00 replacement cost for lost or stolen Student I.D. Decals).

Unlike Laney, Merritt and College of Alameda, the Berkeley City College campus has no parking lot; therefore, Berkeley City College does not honor parking stickers from other Peralta Colleges. There is no designated public parking lot at Berkeley City College.

Safety Services (continued)

Jeanne Clery Disclosure
The Jeanne Clery Disclosure of Campus Security Policy and Campus Crime Statistics Act or Clery Act, codified at USC 1092(f) as part of Higher Education Act of 1965, is a federal law that requires all colleges and universities to keep and disclose information timely and annually about certain crime on and near their respective campuses. These crime statistics can be found in the Peralta Community College Personal Safety Handbook, at https://www.peralta.edu/campus-public-safety/personal-safety-handbooks and also in the more comprehensive Annual Security Report (ASR) found at https://www.peralta.edu/campus-public-safety/annual-security-report.

Annual Security Report
The Peralta Community College District (PCCD) Annual Security Report (ASR) is provided in accordance with the Crime Awareness and Campus Safety Act of 1990 and subsequent amendments that led to its being renamed the Jeanne Clery Act in 1998.

The ASR is part of ongoing efforts to inform you of the safety programs and services available and the crimes that are reported to Peralta Sheriff's, local police partners and other campus security personnel. It also contains information about proactive steps you can take to help maintain a safe and secure campus for everyone.

For more information about the latest Peralta Community College District Annual Security Report, please visit: https://www.peralta.edu/campus-public-safety/annual-security-report

For more information about Peralta Public Safety Services and Crime Statistics, please visit: https://www.peralta.edu/campus-public-safety

Health Services
Peralta Health Services will be at Laney College (for all PCCD students). Mental Health services will be provided at each college by on-site counselors. General service information is provided on the District Health Services website at https://www.peralta.edu/health-services/. For scheduling and appointment times, students should access individual college Health Services websites.

Degrees & Certificates

The following is a list of areas of study described in this catalog for which Associate Degrees (AA/AS), Associate Degrees for Transfer (AA-T/AS-T)" Certificates of Achievement (CA), Certificates of Proficiency (CP), Certificates of Completion (CC) and Certificates of Competency (CCy) , Certificate of Accomplishments (CAccom) are awarded:

SUBJECT	DISCIPLINE	DEGREE(S)
ADAM	Apparel Design & Merchandising	AA, CA
AFRAM	African-American Studies	AA
ANTHR	Anthropology	AA-T
ART	Art	AA
	Art History	AA-T
	Practitioner of Fine Art	CA
	Art Fundamentals	CAccom
	Studio Arts	AA-T
AUTOB	Auto Body and Paint:	
	Auto Body	AS, CA
	Auto Paint	AS, CA
ATECH	Automotive Technology:	
	Engine Performance	AS, CA
	Chassis & Drivetrain	AS, CA
	Chassis Specialist	AS, CA
	Engine Repair Specialist	AS, CA
	Automotive Electronics Spec	AS, CA
	Drivetrain Specialist	AS, CA
	Light Duty Auto Repair	CP
AMT	Aviation Maintenance Technology:	
	Airframe Technican	AS,CA
	Powerplant Technician	AS, CA
BIOL	Biology	AS
BUS	Business:	
	Accounting	AA
	Business Administration 2.0	AS-T
	Entrepreneurship	CP
	Small Business Administration	CP
	Transportation, Distribution, and Logistics	CA
	Transportation — Logistics Operations	CP
	Warehouse and Forklift Operations	CP
COMM	Communication Studies	AA-T
CIS	Computer information systems	AA,CA
	Data analytics	CP
	Desktop support technician	CP
	Web Publishing	CP

TABLE CONTINUES

Degrees & Certificates (Continue)

The following is a list of areas of study described in this catalog for which Associate Degrees (AA/AS), Associate Degrees for Transfer (AA-T/AS-T)" Certificates of Achievement (CA), Certificates of Proficiency (CP), Certificates of Completion (CC) and Certificates of Competency (CCy) , Certificate of Accomplishments (CAccom) are awarded:

SUBJECT	DISCIPLINE	DEGREE(S)
DANCE	Dance	AA,CP
DENTL	Dental Assisting	AS,CA
DMECH	Diesel Mechanics	AS,CA
ECON	Economics	AA-T
ENGL	English	AA, AA-T
ESOL	English for Speakers of Other Languages:	
	ESOL: High Beginning	CP, CCy
	ESOL: Intermediate	CP, CCy
	ESOL: High Intermediate	CP, CCy
	ESOL: Advance	CP, CCy
HIST	History	AA, AA-T
HUMAN	Humanities	AA
KIN	Kinesiology:	
	Athletic Trainer Aide	CA
LBART	Liberal Arts:	
	Arts & Humanities	AA
	Social & Behavioral Sciences	AA
	Natural Sciences	AA
	IGETC	CA
	CSU GE Breadth	CA
LRNRE	Learning Resources:	
	Pathway to Academic English	CCy
	Pathway to Success	CCy
	Tutor Training (noncredit)	CC
MAKR	Modern Making:	
	Making with Hand Tools	CC
	Making with Desktop Cutter	CC
MATH	Mathematics	AS, AS-T
M/LAT	Mexican/Latin American Studies	AA
MUSIC	Music:	
	Gospel Music Performance	CA
	Jazz Studies/Popular Music Performance	CA
POSCI	Political Science	AA, AA-T
	Violence Prevention	CP
PSYCH	Psychology	AA, AA-T
	Transformational Psyhology	CA
SOC	Sociology	AA, AA-T

Course Identification

Course Identification Numbering System (C-ID)

The Course Identification Numbering System (C-ID) is a statewide numbering system that is different from the course numbers assigned by individual California Community Colleges. A C-ID Descriptor next to a course means that the course is comparable in content and scope to a similar course offered by participating California colleges and universities. Thus, if a catalog lists a C-ID Descriptor for a course, students can be assured that the course will be accepted at another California Community College that offers a course with the same C-ID Descriptor.

The C-ID Numbering System is particularly useful for students attending more than one California Community College since C-ID Descriptor are often applied to courses students need to prepare for transfer.

#	COLLEGE OF ALAMEDA	COURSE TITLE	C-ID DESCRIPTOR
1	ANTHR 1	Introduction to Physical Anthropology	ANTH 110
2	ANTHR 1L	Physical Anthropology Laboratory	ANTH 115L
3	ANTHR 2	Introduction to Archaeology and Prehistory	ANTH 150
4	ANTHR 3	Introduction to Social and Cultural Anthropology	ANTH 120
5	ART 2	History of Western Art: Prehistory through the Middle Ages	ARTH 110
6	ART 3	History of Western Art: Renaissance to Contemporary Art	ARTH 120
7	ART 4	History of Modern Art (1800 to Present)	ARTH 150
8	ART 20	Beginning Drawing and Composition	ARTS 110
9	ART 22	Intermediate Drawing & Composition	ARTS 205
10	ART 46	2-D Visual Design	ARTS 100
11	ART 47	3-D Visual Design	ARTS 101
12	ART 50	Beginning Painting	ARTS 210
13	BIOL 2	Human Anatomy	BIOL 110B
14	BUS 1A	Financial Accounting	ACCT 110
15	BUS 1B	Managerial Accounting	ACCT 120
16	BUS 2	Introduction to Business Law	BUS 125
17	BUS 10	Introduction to Business	BUS 110
18	COMM 1A	Introduction to Speech	COMM 180
19	COMM 2A	Fundamentals of Oral Interpretation of Literature	COMM 170
20	COMM 4	Dynamics of Group Discussion	COMM 140
21	COMM 5	Persuasion and Critical Thinking	COMM 190
22	COMM 6	Intercultural Communication	COMM 150
23	COMM 19	Survey of Mass Media	JOUR 100
24	COMM 20	Interpersonal Communication Skills	COMM 130
25	COMM 44	Argumentation	COMM 120
26	COMM 45	Public Speaking	COMM 110
27	ECON 1	Principles of Economics (Macro-Economics)	ECON 202
28	ECON 2	Principles of Economics (Micro-Economics)	ECON 201
29	ENGL 1A	Composition and Reading	ENGL 100

TABLE CONTINUES ›

TABLE CONTINUED

#	COLLEGE OF ALAMEDA	COURSE TITLE	C-ID DESCRIPTOR
30	ENGL 1AS	Composition and Reading with Support	ENGL 100
31	ENGL 1B	Composition and Reading	ENGL 120
32	ENGL 5	Critical Thinking in Reading and Writing	ENGL 105
33	ENGL 10A	Creative Writing	ENGL 200
34	ENGL 30A	Introduction to American Literature I	ENGL 130
35	ENGL 30B	Introduction to American Literature II	ENGL 135
36	GEOG 2	Cultural Geography	GEOG 120
37	GEOG 3	World Regional Geography	GEOG 125
38	GEOG 14	Introduction to Geographic Information Systems	GEOG 155
39	HIST 2A	History of European Civilization	HIST 170
40	HIST 2B	History of European Civilization	HIST 180
41	HIST 7A	History of the United States to 1877	HIST 130
42	HUMAN 60	Introduction to LGBTQ Studies	SJS 130
43	MATH 3A	Calculus I	MATH 210
44	MATH 3B	Calculus II	MATH 220
45	MATH 3C	Calculus III	MATH 230
46	MATH 3E	Linear Algebra	MATH 250
47	MATH 3F	Differential Equations	MATH 240
48	MATH 13	Introduction to Statistics	MATH 110
49	PHYS 4A	General Physics with Calculus	PHYS 205
50	PHYS 4B	General Physics with Calculus	PHYS 210
51	PHYS 4C	General Physics with Calculus	PHYS 215
52	POSCI 1	Government and Politics in the United States	POLS 110
53	POSCI 2	Comparative Government	POLS 130
54	POSCI 3	International Relations	POLS 140
55	POSCI 4	Political Theory	POLS 120
56	PSYCH 1A	Introduction to General Psychology	PSY 110
57	PSYCH 28	Introduction to Research Methods in Psychology	PSY 200
58	SOC 1	Introduction to Sociology	SOCI 110
59	SOC 2	Social Problems	SOCI 115
60	SOC 3	Sociology of Women	SOCI 140
61	SOC 5	Minority Groups	SOCI 150
62	SOC 120	Introduction to Research Methods	POLS 160
63	SOC 120	Introduction to Research Methods	SOCI 120
64	SOCSC 10	Introduction to Social Justice Studies	SJS 110

NOTE: This list changes periodically.
Consult a counselor and/or visit **http://www.c-id.net** or **http://www.assist.org** for the most current list of courses.

Final Exam Schedule

Final Exam Schedule Fall 2023 DAY CLASSES (Up to 4:30 p.m.) Final examinations will be conducted for a two-hour period as per the following schedule:	
Classes that meet regularly at :	**Will conduct final exam at:**
8:00 am, M/W, M/W/F, or 8:00 am Daily	8:00 am – 10:00 am Fri. Dec. 15
9:00 am , M/W, M/W/F, or 9:00 am Daily	8:00am – 10:00 am Wed. Dec. 13
10:00 am, M/W, M/W/F, or 10:00 am Daily	10:00am – 12:00 pm Fri. Dec. 15
11:00 am, M/W, M/W/F, or 11:00 am Daily	10:00am – 12:00 pm Mon. Dec. 11
1:30 pm, M/W, M/W/F, or 1:30 pm Daily	1:30 pm–3:30 pm Mon Dec. 11
2:30 pm, M/W, M/W/F, or 2:30 pm Daily	2:30 pm – 4:30 pm Wed. Dec. 13
4:30 pm M/W, M/W/F, or 4:30 pm Daily	4:30 pm – 6:30 pm Fri. Dec. 15
8:00 am T/TH	8:00 am – 10:00 am Thurs. Dec. 14
9:00 am T/TH	8:00 am – 10:00 am Tues. Dec. 12
10:00 am T/TH	10:00 am – 12:00 pm Tues. Dec. 12
11:00 am T/TH	10:00 am – 12:00 pm Thurs. Dec. 14
1:30 pm T/TH	1:30 pm – 3:30 pm Tues. Dec. 12
2:30 pm T/TH	2:30 pm – 4:30 pm Thurs. Dec. 14
3:30 pm T/TH	3:30 pm - 5:30 pm Tues. Dec. 12
4:30 pm T/TH	4:30 pm – 6:30 pm Thur. Dec. 14
8:00 am, 8:30 am , or 9:00 am Sat	8:00 am – 10:00 am Sat Dec. 16
10:00 or 11:00 am Sat	10:00 am – 12:00 pm Sat Dec. 16
12:00 pm , or 1:00 pm Sat	12:00 pm – 2:00 pm Sat Dec. 16
2:00 pm, 3:00 pm, 4:00 pm Sat	2:00 pm – 4:00 pm Sat Dec. 16
2:00 pm, 3:00 pm, 4:00 pm	2:00 pm – 4:00 pm Sat May 27
EVENING CLASSES (After 4:30 p.m.) and SATURDAY CLASSES (After 4:30 p.m.) Final examinations will be conducted as per the following schedule:	
Class which meet on:	**Will conduct final exam on:**
M/W or Monday only after 4:30 pm	6:30 – 8:30 pm. Monday, Dec. 11
T/TH or Tuesday only after 4:30 pm	6:30 – 8:30 pm Tuesday, Dec. 12
Wednesday only after 4:30 pm	6:30 – 8:30 pm Wednesday, Dec. 13
Thursday only after 4:30 pm	6:30 – 8:30 pm Thursday, Dec. 14
Friday only after 4:30 pm	6:30 – 8:30 pm Friday, Dec. 15
Saturday only after 4:30 pm	6:30 – 8:30 pm Saturday, Dec. 16

- The above Final Exam Schedule pertains to only the regular 17.5 week.

SUMMER 2023
COURSE SCHEDULE

CAMPUS SOLUTIONS

Enroll for Classes on Campus Solutions Today!

sa.peralta.edu

Course Legend

** A single asterisk means that the course is acceptable for transfer credit to California State University (CSU) only.*

*** A double asterisk means that the course is acceptable for transfer credit to California State University (CSU) and acceptable at the University of California, within any limitations stipulated by U.C.*

EVENING/WEEKEND COURSES ARE SHADED IN GRAY

Please Note:

Classes will be offered in fully-online, hybrid, and in person modalities. We hope that you can find classes offered in the modality that works for your needs. Student and administrative services will be available in person and online. Please note; you will need to meet the vaccination guidelines which can be found at "Safe Peralta": https://safe.peralta.edu/

Classes subject to change, please see online schedule for the latest information in Campus Solutions: sa.peralta.edu

CODE	SEC L/L HOURS	DAYS	INSTRUCTOR	ROOM	COLLEGE

AFRICAN-AMERICAN STUDIES — AFRAM

18 AFRICAN HERITAGE OF LATIN AMERICA — 3 UNITS

Survey of the influence of African people throughout Latin America

30588 Lec Walker ONLINE Alameda

This class is 100% online with no mandatory scheduled Zoom meetings. Instruction will be provided through the college learning management system Canvas and Zoom software. On the course start date, log into Canvas to begin. Please contact instructor at hwalker@peralta.edu for more information. All instructions and communications for this class will be sent to Peralta student email accounts. To access your student email account, go to www.peralta.edu and click on "For Students" on the left side. Then select "Student Email".

ANTHROPOLOGY — ANTHR

**** 1 INTRODUCTION TO PHYSICAL ANTHROPOLOGY — 3 UNITS**

Study of human beings and their ancestors

30140 Lec Smithson ONLINE Alameda

This class is 100% online with no mandatory scheduled Zoom meetings. Instruction will be provided through the college learning management system Canvas and Zoom software. On the course start date, log into Canvas to begin. Please contact instructor at jsmithson@peralta.edu for more information. All instructions and communications for this class will be sent to Peralta student email accounts. To access your student email account, go to www.peralta.edu and click on "For Students" on the left side. Then select "Student Email". Cost Cutter Alert: This course section uses only zero-cost course materials. Course materials are provided digitally free of charge. Printed materials are sometimes available for purchase.

30596 Lec Smithson HYBRID Alameda

This class is partially online with scheduled on-campus meetings on MW 9:00-10:50am. Instruction will be provided through the college learning management system Canvas and Zoom software. On the course start date, log into Canvas to begin. Please contact instructor at jsmithson@peralta.edu for more information. All instructions and communications for this class will be sent to Peralta student email accounts. To access your student email account, go to www.peralta.edu and click on "For Students" on the left side. Then select "Student Email". Cost Cutter Alert: This course section uses only zero-cost course materials. Course materials are provided digitally free of charge. Printed materials are sometimes available for purchase.

30596 Lec 9:00-10:50 AM M W Smithson D115 Alameda

This class is partially online with scheduled on-campus meetings on MW 9:00-10:50am. Instruction will be provided through the college learning management system Canvas and Zoom software. On the course start date, log into Canvas to begin. Please contact instructor at jsmithson@peralta.edu for more information. All instructions and communications for this class will be sent to Peralta student email accounts. To access your student email account, go to www.peralta.edu and click on "For Students" on the left side. Then select "Student Email". Cost Cutter Alert: This course section uses only zero-cost course materials. Course materials are provided digitally free of charge. Printed materials are sometimes available for purchase.

**** 3 INTRODUCTION TO SOCIAL AND CULTURAL ANTHROPOLOGY — 3 UNITS**

Cross-cultural analysis of social and cultural factors of human behavior in the recent past and present

30597 Lec Sodhy-Gereben ONLINE Alameda

This class is 100% online with no mandatory scheduled Zoom meetings. Instruction will be provided through the college learning management system Canvas and Zoom software. On the course start date, log into Canvas to begin. Please contact instructor at isodhygereben@peralta.edu for more information. All instructions and communications for this class will be sent to Peralta student email accounts. To access your student email account, go to www.peralta.edu and click on "For Students" on the left side. Then select "Student Email". Cost Cutter Alert: This course section uses only zero-cost course materials. Course materials are provided digitally free of charge. Printed materials are sometimes available for purchase.

ART — ART

**** 122 WORLD ART — 3 UNITS**

Survey of the origins and development of the painting, sculpture, architecture, artifacts of the great civilizations from around the world

30641 Lec Medvedev ONLINE Alameda

This class is 100% online with no mandatory scheduled Zoom meetings. Instruction will be provided through the college learning management system Canvas and Zoom software. On the course start date, log into Canvas to begin. Please contact instructor at nmedvedev@peralta.edu for more information. All instructions and communications for this class will be sent to Peralta student email accounts. To access your student email account, go to www.peralta.edu and click on "For Students" on the left side. Then select "Student Email".

ASTRONOMY — ASTR

**** 1 INTRODUCTION TO ASTRONOMY — 3 UNITS**

Introduction to the universe and insight into its mysteries

30169 Lec Truitt ONLINE Alameda

This class is 100% online with no mandatory scheduled Zoom meetings. Instruction will be provided through the college learning management system Canvas and Zoom software. On the course start date, log into Canvas to begin. Please contact instructor at atruitt@peralta.edu for more information. All instructions and communications for this class will be sent to Peralta student email accounts. To access your student email account, go to www.peralta.edu and click on "For Students" on the left side. Then select "Student Email". Cost Cutter Alert: This course section uses only zero-cost course materials. Course materials are provided digitally free of charge. Printed materials are sometimes available for purchase.

AUTOMOTIVE TECHNOLOGY — ATECH

*** 22 INTRODUCTION TO AUTO MECHANICS — 4 UNITS**

How cars work

30156 Lab 10:15-12:20 PM MTWTh Christensen B102 Alameda

This class is on-campus and meets physically in-person on MTWTH 8:00-12:20pm. Please contact instructor at mchristensen@peralta.edu for more information. Canvas usage or other digital learning tools may apply.

Lec 8:00-10:05 AM MTWTh Christensen B202 Alameda

AVIATION MAINTENANCE TECHNOLOGY — AMT

*** 66 AIRFRAME SYSTEMS AND REVIEW — 3 UNITS**

Review in preparation for the Federal Aviation Administration examination

30700 Lec 3:00-4:10 PM MTWThF Ko AIRFC101 Alameda

This class is on-campus and meets physically in-person on MTWTHF 3:00-4:10pm. Please contact instructor at hko@peralta.edu for more information. Canvas usage or other digital learning tools may apply.

*** 66L AIRFRAME SYSTEMS AND REVIEW — 2 UNITS**

Review in preparation for the Federal Aviation Administration examination

30701 Lab 4:15-6:45 PM MTWThF Ko AIRFC110 Alameda

This class is on-campus and meets physically in-person on MTWTHF 4:15-6:45pm. Please contact instructor at hko@peralta.edu for more information. Canvas usage or other digital learning tools may apply.

BIOLOGY — BIOL

**** 2 HUMAN ANATOMY — 5 UNITS**

Detailed study of human body structure

PREREQUISITE: BIOL 10 OR 24

CODE	SEC L/L HOURS	DAYS	INSTRUCTOR	ROOM	COLLEGE
30128	Lab 1:00-3:05 PM	MTWTh	Reiman	ONLINE	Alameda

This class is 100% online with required, regularly scheduled Zoom meetings on MTWTH 9:00 a.m. - 11:50 a.m., and 1:00 p.m. - 3:05 p.m. Instruction will be provided through the college learning management system Canvas and Zoom software. On the course start date, log into Canvas to begin. Please contact instructor at lreiman@peralta.edu for more information. All instructions and communications for this class will be sent to Peralta student email accounts. To access your student email account, go to www.peralta.edu and click on "For Students" on the left side. Then select "Student Email".

	Lec 9:00-11:50 AM	MTWTh	Reiman	ONLINE	Alameda

**** 10 INTRODUCTION TO BIOLOGY 4 UNITS**

Fundaments of biology for the non-major

30607	**Lab 6:00-8:05 PM**	**MTWTh**	**Staff**	**ONLINE**	**Alameda**

This class is 100% online with required, regularly scheduled Zoom meetings on MTWTH 3:30 p.m. - 5:35 p.m., and 6:00 p.m. - 8:05 p.m. Instruction will be provided through the college learning management system Canvas and Zoom software. On the course start date, log into Canvas to begin. Please contact instructor at @peralta.edu for more information. All instructions and communications for this class will be sent to Peralta student email accounts. To access your student email account, go to www.peralta.edu and click on "For Students" on the left side. Then select "Student Email".

	Lec 3:30-5:35 PM	MTWTh	Staff	ONLINE	Alameda

BUSINESS *BUS*

**** 1B MANAGERIAL ACCOUNTING 4 UNITS**

Uses of accounting data for planning, controlling and decision making

PREREQUISITE: BUS 1A

30176	Lec		Fish	ONLINE	Alameda

This class is 100% online with no mandatory scheduled Zoom meetings. Instruction will be provided through the college learning management system Canvas and Zoom software. On the course start date, log into Canvas to begin. Please contact instructor at ofish@peralta.edu for more information. All instructions and communications for this class will be sent to Peralta student email accounts. To access your student email account, go to www.peralta.edu and click on "For Students" on the left side. Then select "Student Email".

511 OSHA GENERAL INDUSTRY 10 HOUR TRAINING 0 UNIT

Training required for general industry OSHA Course Completion Card

30705	Lec 11:00-12:30 PM	T	Morgan	H109	Alameda

Summer Institute

COMMUNICATIONS *COMM*

**** 1A INTRODUCTION TO SPEECH 3 UNITS**

Rhetorical and argumentative analysis of significant contemporary political and social issues

30144	Lec		Fowler	ONLINE	Alameda

07/03/2023-07/27/2023 This class is 100% online with no mandatory scheduled Zoom meetings. Instruction will be provided through the college learning management system Canvas and Zoom software. On the course start date, log into Canvas to begin. Please contact instructor at jfowler@peralta.edu for more information. All instructions and communications for this class will be sent to Peralta student email accounts. To access your student email account, go to www.peralta.edu and click on "For Students" on the left side. Then select "Student Email".

30145	Lec		Fowler	ONLINE	Alameda

07/03/2023-07/27/2023 This class is 100% online with no mandatory scheduled Zoom meetings. Instruction will be provided through the college learning management system Canvas and Zoom software. On the course start date, log into Canvas to begin. Please contact instructor at jfowler@peralta.edu for more information. All instructions and communications for this class will be sent to Peralta student email accounts. To access your student email account, go to www.peralta.edu and click on "For Students" on the left side. Then select "Student Email".

CODE	SEC L/L HOURS	DAYS	INSTRUCTOR	ROOM	COLLEGE

**** 4 THE DYNAMICS OF GROUP DISCUSSION 3 UNITS**

Study of communication in a group setting

30577	Lec		Andrew	ONLINE	Alameda

This class is 100% online with no mandatory scheduled Zoom meetings. Instruction will be provided through the college learning management system Canvas and Zoom software. On the course start date, log into Canvas to begin. Please contact instructor at ashlieandrew@peralta.edu for more information. All instructions and communications for this class will be sent to Peralta student email accounts. To access your student email account, go to www.peralta.edu and click on "For Students" on the left side. Then select "Student Email".

**** 6 INTERCULTURAL COMMUNICATION 3 UNITS**

Dynamics of intercultural communication as it applies to the diversity of American cultures

30578	Lec		Wilson	ONLINE	Alameda

This class is 100% online with no mandatory scheduled Zoom meetings. Instruction will be provided through the college learning management system Canvas and Zoom software. On the course start date, log into Canvas to begin. Please contact instructor at kwilson@peralta.edu for more information. All instructions and communications for this class will be sent to Peralta student email accounts. To access your student email account, go to www.peralta.edu and click on "For Students" on the left side. Then select "Student Email".

**** 20 INTERPERSONAL COMMUNICATION SKILLS 3 UNITS**

Analysis of communication needs and improvement of skills

30136	Lec		Erike	ONLINE	Alameda

This class is 100% online with no mandatory scheduled Zoom meetings. Instruction will be provided through the college learning management system Canvas and Zoom software. On the course start date, log into Canvas to begin. Please contact instructor at bplump@peralta.edu for more information. All instructions and communications for this class will be sent to Peralta student email accounts. To access your student email account, go to www.peralta.edu and click on "For Students" on the left side. Then select "Student Email".

COMPUTER INFORMATION SYSTEMS *CIS*

**** 1 INTRODUCTION TO COMPUTER INFORMATION SYSTEMS 4 UNITS**

General nature of computer hardware, software and systems

30647	Lab		VillegasJr.	ONLINE	Alameda

This class is 100% online with no mandatory scheduled Zoom meetings. Instruction will be provided through the college learning management system Canvas and Zoom software. On the course start date, log into Canvas to begin. Please contact instructor at avillegas@peralta.edu for more information. All instructions and communications for this class will be sent to Peralta student email accounts. To access your student email account, go to www.peralta.edu and click on "For Students" on the left side. Then select "Student Email".

	Lec		VillegasJr.	ONLINE	Alameda
30649	Lab		VillegasJr.	ONLINE	Alameda

This class is 100% online with no mandatory scheduled Zoom meetings. Instruction will be provided through the college learning management system Canvas and Zoom software. On the course start date, log into Canvas to begin. Please contact instructor at avillegas@peralta.edu for more information. All instructions and communications for this class will be sent to Peralta student email accounts. To access your student email account, go to www.peralta.edu and click on "For Students" on the left side. Then select "Student Email".

	Lec		VillegasJr.	ONLINE	Alameda

205 COMPUTER LITERACY 1 UNIT

Introduction to computers and information technology for people with no background in nor knowledge of computers

CODE	SEC L/L HOURS	DAYS	INSTRUCTOR	ROOM	COLLEGE
30651	Lab		Norman	ONLINE	Alameda

07/03/2023-07/27/2023 This class is 100% online with no mandatory scheduled Zoom meetings. Instruction will be provided through the college learning management system Canvas and Zoom software. On the course start date, log into Canvas to begin. Please contact instructor at jnorman@peralta.edu for more information. All instructions and communications for this class will be sent to Peralta student email accounts. To access your student email account, go to www.peralta.edu and click on "For Students" on the left side. Then select "Student Email".

	Lec		Norman	ONLINE	Alameda
30653	Lab		Strickland	ONLINE	Alameda

07/03/2023-07/27/2023 This class is 100% online with no mandatory scheduled Zoom meetings. Instruction will be provided through the college learning management system Canvas and Zoom software. On the course start date, log into Canvas to begin. Please contact instructor at jstrickland@peralta.edu for more information. All instructions and communications for this class will be sent to Peralta student email accounts. To access your student email account, go to www.peralta.edu and click on "For Students" on the left side. Then select "Student Email".

	Lec		Strickland	ONLINE	Alameda

COUNSELING *COUN*

** 24 COLLEGE SUCCESS 3 UNITS

Identification and development of resources that facilitate college success

30609	Lec		Mears	ONLINE	Alameda

This class is 100% online with no mandatory scheduled Zoom meetings. Instruction will be provided through the college learning management system Canvas and Zoom software. On the course start date, log into Canvas to begin. Please contact instructor at jmears@peralta.edu for more information. All instructions and communications for this class will be sent to Peralta student email accounts. To access your student email account, go to www.peralta.edu and click on "For Students" on the left side. Then select "Student Email". Cost Cutter Alert: This course section uses only zero-cost course materials. Course materials are provided digitally free of charge. Printed materials are sometimes available for purchase.

30610	Lec		Frias	ONLINE	Alameda

This class is 100% online with no mandatory scheduled Zoom meetings. Instruction will be provided through the college learning management system Canvas and Zoom software. On the course start date, log into Canvas to begin. Please contact instructor at bfrias@peralta.edu for more information. All instructions and communications for this class will be sent to Peralta student email accounts. To access your student email account, go to www.peralta.edu and click on "For Students" on the left side. Then select "Student Email". Cost Cutter Alert: This course section uses only zero-cost course materials. Course materials are provided digitally free of charge. Printed materials are sometimes available for purchase.

** 57 CAREER AND LIFE PLANNING 3 UNITS

In-depth career and life planning

30162	Lec		VirkkilaFelsch	ONLINE	Alameda

This class is 100% online with no mandatory scheduled Zoom meetings. Instruction will be provided through the college learning management system Canvas and Zoom software. On the course start date, log into Canvas to begin. Please contact instructor at vvirkkila@peralta.edu for more information. All instructions and communications for this class will be sent to Peralta student email accounts. To access your student email account, go to www.peralta.edu and click on "For Students" on the left side. Then select "Student Email". Cost Cutter Alert: This course section uses only zero-cost course materials. Course materials are provided digitally free of charge. Printed materials are sometimes available for purchase.

30608	Lec		Phan	ONLINE	Alameda

This class is 100% online with no mandatory scheduled Zoom meetings. Instruction will be provided through the college learning management system Canvas and Zoom software. On the course start date, log into Canvas to begin. Please contact instructor at vinhphan@peralta.edu for more information. All instructions and communications for this class will be sent to Peralta student email accounts. To access your student email account, go to www.peralta.edu and click on "For Students" on the left side. Then select "Student Email". Cost Cutter Alert: This course section uses only zero-cost course materials. Course materials are provided digitally free of charge. Printed materials are sometimes available for purchase.

DENTAL ASSISTING *DENTL*

251 DENTAL TERMINOLOGY 1 UNIT

Introduction to dental terminology

30704	Lec		Pegues	ONLINE	Alameda

Summer Institute

ECONOMICS *ECON*

** 1 PRINCIPLES OF ECONOMICS (MACRO-ECONOMICS) 3 UNITS

Introductory economic concepts

PREREQUISITE: MATH 203 OR 211D

30135	Lec		Gueye	ONLINE	Alameda

07/03/2023-07/27/2023 This class is 100% online with no mandatory scheduled Zoom meetings. Instruction will be provided through the college learning management system Canvas and Zoom software. On the course start date, log into Canvas to begin. Please contact instructor at sgueye@peralta.edu for more information. All instructions and communications for this class will be sent to Peralta student email accounts. To access your student email account, go to www.peralta.edu and click on "For Students" on the left side. Then select "Student Email".

30654	Lec		Chum	ONLINE	Alameda

This class is 100% online with no mandatory scheduled Zoom meetings. Instruction will be provided through the college learning management system Canvas and Zoom software. On the course start date, log into Canvas to begin. Please contact instructor at cchum@peralta.edu for more information. All instructions and communications for this class will be sent to Peralta student email accounts. To access your student email account, go to www.peralta.edu and click on "For Students" on the left side. Then select "Student Email".

** 2 PRINCIPLES OF ECONOMICS (MICRO-ECONOMICS) 3 UNITS

Principles of micro-economics

PREREQUISITE: MATH 203 OR 211D

30129	Lec		Gueye	ONLINE	Alameda

07/03/2023-07/27/2023 This class is 100% online with no mandatory scheduled Zoom meetings. Instruction will be provided through the college learning management system Canvas and Zoom software. On the course start date, log into Canvas to begin. Please contact instructor at sgueye@peralta.edu for more information. All instructions and communications for this class will be sent to Peralta student email accounts. To access your student email account, go to www.peralta.edu and click on "For Students" on the left side. Then select "Student Email".

30655	Lec		Erdenebaatar	ONLINE	Alameda

This class is 100% online with no mandatory scheduled Zoom meetings. Instruction will be provided through the college learning management system Canvas and Zoom software. On the course start date, log into Canvas to begin. Please contact instructor at aerdenebaatar@peralta.edu for more information. All instructions and communications for this class will be sent to Peralta student email accounts. To access your student email account, go to www.peralta.edu and click on "For Students" on the left side. Then select "Student Email".

ENGLISH *ENGL*

** 1A COMPOSITION AND READING 4 UNITS

Reading and writing expository prose

PREREQUISITE: ENGL 201B OR 264B OR ESL 21B OR ESL 52B OR PLACEMENT THROUGH MULTIPLE-MEASURES ASSESSMENT PROCESS

30121	Lec		Rubin	ONLINE	Alameda

This class is 100% online with no mandatory scheduled Zoom meetings. Instruction will be provided through the college learning management system Canvas and Zoom software. On the course start date, log into Canvas to begin. Please contact instructor at jrubin@peralta.edu for more information. All instructions and communications for this class will be sent to Peralta student email accounts. To access your student email account, go to www.peralta.edu and click on "For Students" on the left side. Then select "Student Email".

CODE SEC L/L HOURS DAYS INSTRUCTOR ROOM COLLEGE

**** 1B COMPOSITION AND READING 4 UNITS**

Continued expository writing

PREREQUISITE: ENGL 1A

30193 Lec Chun ONLINE Alameda

This class is 100% online with no mandatory scheduled Zoom meetings. Instruction will be provided through the college learning management system Canvas and Zoom software. On the course start date, log into Canvas to begin. Please contact instructor at achun@peralta.edu for more information. All instructions and communications for this class will be sent to Peralta student email accounts. To access your student email account, go to www.peralta.edu and click on "For Students" on the left side. Then select "Student Email".

**** 5 CRITICAL THINKING IN READING AND WRITING 3 UNITS**

Development of the ability to analyze, criticize and advocate ideas

PREREQUISITE: ENGL 1A

30133 Lec Pappas ONLINE Alameda

This class is 100% online with no mandatory scheduled Zoom meetings. Instruction will be provided through the college learning management system Canvas and Zoom software. On the course start date, log into Canvas to begin. Please contact instructor at ppappas@peralta.edu for more information. All instructions and communications for this class will be sent to Peralta student email accounts. To access your student email account, go to www.peralta.edu and click on "For Students" on the left side. Then select "Student Email".

ETHNIC STUDIES ETHST

**** 1 INTRODUCTION TO ETHNIC STUDIES 3 UNITS**

Survey of the American experience of ethnic and racial relations

30699 Lec Campbell ONLINE Alameda

This class is 100% online with no mandatory scheduled Zoom meetings. Instruction will be provided through the college learning management system Canvas and Zoom software. On the course start date, log into Canvas to begin. Please contact instructor at jcampbell@peralta.edu for more information. All instructions and communications for this class will be sent to Peralta student email accounts. To access your student email account, go to www.peralta.edu and click on "For Students" on the left side. Then select "Student Email".

GEOGRAPHY GEOG

**** 1 PHYSICAL GEOGRAPHY 3 UNITS**

Basic elements of the earth's physical systems and processes

30123 Lec Widemann ONLINE Alameda

This class is 100% online with no mandatory scheduled Zoom meetings. Instruction will be provided through the college learning management system Canvas and Zoom software. On the course start date, log into Canvas to begin. Please contact instructor at dwidemann@peralta.edu for more information. All instructions and communications for this class will be sent to Peralta student email accounts. To access your student email account, go to www.peralta.edu and click on "For Students" on the left side. Then select "Student Email".

**** 1L PHYSICAL GEOGRAPHY LABORATORY 1 UNIT**

Practical application of basic concepts and principles of physical geography

PREREQUISITE OR COREQUISITE: GEOG 1

30148 Lab 3:00-5:50 PM MTWTh Widemann H222 Alameda

This class is on-campus and meets physically in-person on MTWTH 3:00-5:50Ppm. Please contact instructor at dwidemann@peralta.edu for more information. Canvas usage or other digital learning tools may apply.

CODE SEC L/L HOURS DAYS INSTRUCTOR ROOM COLLEGE

GEOLOGY GEOL

**** 10 INTRODUCTION TO GEOLOGY 3 UNITS**

Survey of structure and materials that compose the earth's surface and geologic processes responsible for shaping the earth

30635 Lec Staff ONLINE Alameda

This class is 100% online with no mandatory scheduled Zoom meetings. Instruction will be provided through the college learning management system Canvas and Zoom software. On the course start date, log into Canvas to begin. Please contact instructor at @peralta.edu for more information. All instructions and communications for this class will be sent to Peralta student email accounts. To access your student email account, go to www.peralta.edu and click on "For Students" on the left side. Then select "Student Email".

HEALTH EDUCATION HLTED

**** 9 FIRST AID AND SAFETY 2 UNITS**

Introduction to first aid and safety

30633 Lec Dewrance ONLINE Alameda

07/03/2023-07/27/2023 This class is 100% online with no mandatory scheduled Zoom meetings. Instruction will be provided through the college learning management system Canvas and Zoom software. On the course start date, log into Canvas to begin. Please Contact instructor at ldewrance@peralta.edu for more information. All instructions and communications for this class will be sent to Peralta student email accounts. To access your student email account, go to www.peralta.edu and click on "For Students" on the left side. Then select "Student Email".

HEALTH PROFESSIONS AND OCCUPATIONS HLTOC

201 MEDICAL TERMINOLOGY I 2 UNITS

Principals and foundation of medical language

30154 Lec Dave' ONLINE Alameda

07/03/2023-07/27/2023 This class is 100% online with no mandatory scheduled Zoom meetings. Instruction will be provided through the college learning management system Canvas and Zoom software. On the course start date, log into Canvas to begin. Please contact instructor at ndave@peralta.edu for more information. All instructions and communications for this class will be sent to Peralta student email accounts. To access your student email account, go to www.peralta.edu and click on "For Students" on the left side. Then select "Student Email".

30188 Lec Dave' ONLINE Alameda

This class is 100% online with no mandatory scheduled Zoom meetings. Instruction will be provided through the college learning management system Canvas and Zoom software. On the course start date, log into Canvas to begin. Please contact instructor at ndave@peralta.edu for more information. All instructions and communications for this class will be sent to Peralta student email accounts. To access your student email account, go to www.peralta.edu and click on "For Students" on the left side. Then select "Student Email".

202 MEDICAL TERMINOLOGY II 2 UNITS

Principals and foundation of medical language

30124 Lec Dave' ONLINE Alameda

06/20/2023-08/10/2023 This class is 100% online with no mandatory scheduled Zoom meetings. Instruction will be provided through the college learning management system Canvas and Zoom software. On the course start date, log into Canvas to begin. Please contact instructor at ndave@peralta.edu for more information. All instructions and communications for this class will be sent to Peralta student email accounts. To access your student email account, go to www.peralta.edu and click on "For Students" on the left side. Then select "Student Email".

CODE	SEC L/L HOURS	DAYS	INSTRUCTOR	ROOM	COLLEGE

HISTORY — HIST

** 7A HISTORY OF THE UNITED STATES TO 1877 — 3 UNITS

History of the United States from colonial days to Reconstruction (1877)

30122 Lec Loretto ONLINE Alameda

This class is 100% online with no mandatory scheduled Zoom meetings. Instruction will be provided through the college learning management system Canvas and Zoom software. On the course start date, log into Canvas to begin. Please contact instructor at eloretto@peralta.edu for more information. All instructions and communications for this class will be sent to Peralta student email accounts. To access your student email account, go to www.peralta.edu and click on "For Students" on the left side. Then select "Student Email".

30131 Lec Loretto ONLINE Alameda

This class is 100% online with no mandatory scheduled Zoom meetings. Instruction will be provided through the college learning management system Canvas and Zoom software. On the course start date, log into Canvas to begin. Please contact instructor at eloretto@peralta.edu for more information. All instructions and communications for this class will be sent to Peralta student email accounts. To access your student email account, go to www.peralta.edu and click on "For Students" on the left side. Then select "Student Email".

30576 Lec Story ONLINE Alameda

This class is 100% online with no mandatory scheduled Zoom meetings. Instruction will be provided through the college learning management system Canvas and Zoom software. On the course start date, log into Canvas to begin. Please contact instructor at mstory@peralta.edu for more information. All instructions and communications for this class will be sent to Peralta student email accounts. To access your student email account, go to www.peralta.edu and click on "For Students" on the left side. Then select "Student Email".

** 7B HISTORY OF THE UNITED STATES SINCE 1865 — 3 UNITS

History of the United States from the end of the Civil War to the present

30130 Lec Loretto ONLINE Alameda

This class is 100% online with no mandatory scheduled Zoom meetings. Instruction will be provided through the college learning management system Canvas and Zoom software. On the course start date, log into Canvas to begin. Please contact instructor at eloretto@peralta.edu for more information. All instructions and communications for this class will be sent to Peralta student email accounts. To access your student email account, go to www.peralta.edu and click on "For Students" on the left side. Then select "Student Email".

30165 Lec Story ONLINE Alameda

This class is 100% online with no mandatory scheduled Zoom meetings. Instruction will be provided through the college learning management system Canvas and Zoom software. On the course start date, log into Canvas to begin. Please contact instructor at mstory@peralta.edu for more information. All instructions and communications for this class will be sent to Peralta student email accounts. To access your student email account, go to www.peralta.edu and click on "For Students" on the left side. Then select "Student Email".

30196 Lec Sanceri ONLINE Alameda

This class is 100% online with no mandatory scheduled Zoom meetings. Instruction will be provided through the college learning management system Canvas and Zoom software. On the course start date, log into Canvas to begin. Please contact instructor at jsanceri@peralta.edu for more information. All instructions and communications for this class will be sent to Peralta student email accounts. To access your student email account, go to www.peralta.edu and click on "For Students" on the left side. Then select "Student Email".

HUMANITIES — HUMAN

** 13A MYTH, SYMBOL AND FOLKLORE — 3 UNITS

Study of myths, symbols, and folklore

30166 Lec Lipowitz ONLINE Alameda

This class is 100% online with no mandatory scheduled Zoom meetings. Instruction will be provided through the college learning management system Canvas and Zoom software. On the course start date, log into Canvas to begin. Please contact instructor at clipowitz@peralta.edu for more information. All instructions and communications for this class will be sent to Peralta student email accounts. To access your student email account, go to www.peralta.edu and click on "For Students" on the left side. Then select "Student Email".

KINESIOLOGY — KIN

** 51A YOGA I - FUNDAMENTALS — 0.5 UNIT

Activity class

30160 Lab Altenbach ONLINE Alameda

This class is 100% online with no mandatory scheduled Zoom meetings. Instruction will be provided through the college learning management system Canvas and Zoom software. On the course start date, log into Canvas to begin. Please contact instructor at saltanbach@peralta.edu for more information. All instructions and communications for this class will be sent to Peralta student email accounts. To access your student email account, go to www.peralta.edu and click on "For Students" on the left side. Then select "Student Email".

** 51B YOGA II - BEGINNING — 0.5 UNIT

Activity class

30161 Lab Altenbach ONLINE Alameda

This class is 100% online with no mandatory scheduled Zoom meetings. Instruction will be provided through the college learning management system Canvas and Zoom software. On the course start date, log into Canvas to begin. Please contact instructor at saltanbach@peralta.edu for more information. All instructions and communications for this class will be sent to Peralta student email accounts. To access your student email account, go to www.peralta.edu and click on "For Students" on the left side. Then select "Student Email".

** 54A CROSS FITNESS I - FUNDAMENTALS — 1 UNIT

Activity class

30170 Lab Altenbach ONLINE Alameda

This class is 100% online with no mandatory scheduled Zoom meetings. Instruction will be provided through the college learning management system Canvas and Zoom software. On the course start date, log into Canvas to begin. Please contact instructor at saltanbach@peralta.edu for more information. All instructions and communications for this class will be sent to Peralta student email accounts. To access your student email account, go to www.peralta.edu and click on "For Students" on the left side. Then select "Student Email".

** 54B CROSS FITNESS II - BEGINNING — 1 UNIT

Activity class

30171 Lab Altenbach ONLINE Alameda

This class is 100% online with no mandatory scheduled Zoom meetings. Instruction will be provided through the college learning management system Canvas and Zoom software. On the course start date, log into Canvas to begin. Please contact instructor at saltanbach@peralta.edu for more information. All instructions and communications for this class will be sent to Peralta student email accounts. To access your student email account, go to www.peralta.edu and click on "For Students" on the left side. Then select "Student Email".

** 54C CROSS FITNESS III - INTERMEDIATE — 1 UNIT

Activity class

30172 Lab Altenbach ONLINE Alameda

This class is 100% online with no mandatory scheduled Zoom meetings. Instruction will be provided through the college learning management system Canvas and Zoom software. On the course start date, log into Canvas to begin. Please contact instructor at saltanbach@peralta.edu for more information. All instructions and communications for this class will be sent to Peralta student email accounts. To access your student email account, go to www.peralta.edu and click on "For Students" on the left side. Then select "Student Email".

** 54D CROSS FITNESS IV - EXPERIENCED — 1 UNIT

Activity class

30173 Lab Altenbach ONLINE Alameda

This class is 100% online with no mandatory scheduled Zoom meetings. Instruction will be provided through the college learning management system Canvas and Zoom software. On the course start date, log into Canvas to begin. Please contact instructor at saltanbach@peralta.edu for more information. All instructions and communications for this class will be sent to Peralta student email accounts. To access your student email account, go to www.peralta.edu and click on "For Students" on the left side. Then select "Student Email".

CODE	SEC L/L HOURS	DAYS	INSTRUCTOR	ROOM	COLLEGE

LEARNING RESOURCES *LRNRE*

505 TRANSITION INTO COMMUNITY COLLEGE 0 UNIT

Outreach and orientation for individuals making the transition from adult school and other community-based organizations to community college

30567	Lec	T Th	Carranza	LLIB2	Alameda

07/03/2023-07/27/2023 Recommended for students in the Puente Program. This class is hybrid with online meetings on Mondays and Wednesdays, and on-campus meetings on Tuesdays & Thursdays. Instruction will be provided through the college learning management system Canvas and Zoom software. Please contact instructor at jcarranza@peralta.edu for more information. All instructions and communications for this class will be sent to Peralta student email accounts. To access your student email account, go to www.peralta.edu and click on "For Students" on the left side. Then select "Student Email".

30567	Lec	M W	Carranza	HYBRID	Alameda

07/03/2023-07/27/2023 Recommended for students in the Puente Program. This class is hybrid with online meetings on Mondays and Wednesdays, and on-campus meetings on Tuesdays & Thursdays. Instruction will be provided through the college learning management system Canvas and Zoom software. Please contact instructor at jcarranza@peralta.edu for more information. All instructions and communications for this class will be sent to Peralta student email accounts. To access your student email account, go to www.peralta.edu and click on "For Students" on the left side. Then select "Student Email".

30629	Lec	T Th	Staff	LLIB2	Alameda

06/20/2023 - 07/13/2023 Recommended for students in the Puente Program. This class is hybrid with online meetings on Mondays and Wednesdays 10:00-12:50pm, and on-campus meetings on Tuesdays & Thursdays TBA. Instruction will be provided through the college learning management system Canvas and Zoom software. Please contact instructor at @peralta.edu for more information. All instructions and communications for this class will be sent to Peralta student email accounts. To access your student email account, go to www.peralta.edu and click on "For Students" on the left side. Then select "Student Email".

30629	Lec 10:00-12:50 PM	M W	Staff	HYBRID	Alameda

06/20/2023 - 07/13/2023 Recommended for students in the Puente Program. This class is hybrid with online meetings on Mondays and Wednesdays 10:00-12:50pm, and on-campus meetings on Tuesdays & Thursdays TBA. Instruction will be provided through the college learning management system Canvas and Zoom software. Please contact instructor at @peralta.edu for more information. All instructions and communications for this class will be sent to Peralta student email accounts. To access your student email account, go to www.peralta.edu and click on "For Students" on the left side. Then select "Student Email".

30630	Lec 10:00-12:50 PM	M W	Staff	HYBRID	Alameda

07/10/2023 - 08/03/2023 College of Alameda's Summer Bridge is indented to support the transition into community college by creating community, introducing campus resources, encouraging major and career exploration, and helping to navigate the Peralta systems, through a series of fun and engaging activities in a four-week course. This course is open to all students at the College of Alameda and recommended for first-time-in-college students. This class is hybrid with online meetings on Mondays and Wednesdays 10:00-12:50pm, and on-campus meetings on Tuesdays & Thursdays 10:00-12:501pm. Instruction will be provided through the college learning management system Canvas and Zoom software. Please contact instructor at @peralta.edu for more information. All instructions and communications for this class will be sent to Peralta student email accounts. To access your student email account, go to www.peralta.edu and click on "For Students" on the left side. Then select "Student Email".

30630	Lec 10:00-12:50 PM	T Th	Staff	H112	Alameda

07/10/2023 - 08/03/2023 College of Alameda's Summer Bridge is indented to support the transition into community college by creating community, introducing campus resources, encouraging major and career exploration, and helping to navigate the Peralta systems, through a series of fun and engaging activities in a four-week course. This course is open to all students at the College of Alameda and recommended for first-time-in-college students. This class is hybrid with online meetings on Mondays and Wednesdays 10:00-12:50pm, and on-campus meetings on Tuesdays & Thursdays 10:00-12:501pm. Instruction will be provided through the college learning management system Canvas and Zoom software. Please contact instructor at @peralta.edu for more information. All instructions and communications for this class will be sent to Peralta student email accounts. To access your student email account, go to www.peralta.edu and click on "For Students" on the left side. Then select "Student Email".

CODE	SEC L/L HOURS	DAYS	INSTRUCTOR	ROOM	COLLEGE

30634	Lec	T Th	Carranza	LLIB2	Alameda

07/24/2023 - 08/17/2023 Recommended for students in the Puente Program. This class is hybrid with online meetings on Mondays and Wednesdays 2:00-4:50pm, and on-campus meetings on Tuesdays & Thursdays TBA. Instruction will be provided through the college learning management system Canvas and Zoom software. Please contact instructor at jcarranza@peralta.edu for more information. All instructions and communications for this class will be sent to Peralta student email accounts. To access your student email account, go to www.peralta.edu and click on "For Students" on the left side. Then select "Student Email".

30634	Lec 2:00-4:50 PM	M W	Carranza	HYBRID	Alameda

07/24/2023 - 08/17/2023 Recommended for students in the Puente Program. This class is hybrid with online meetings on Mondays and Wednesdays 2:00-4:50pm, and on-campus meetings on Tuesdays & Thursdays TBA. Instruction will be provided through the college learning management system Canvas and Zoom software. Please contact instructor at jcarranza@peralta.edu for more information. All instructions and communications for this class will be sent to Peralta student email accounts. To access your student email account, go to www.peralta.edu and click on "For Students" on the left side. Then select "Student Email".

LIBRARY INFORMATION STUDIES *LIS*

** 74 INFORMATION SEEKING BEHAVIOR 3 UNITS

Introduction to Information-seeking theories, methods and user behaviors

30579	Lec		Mckenna	ONLINE	Alameda

This class is 100% online with no mandatory scheduled Zoom meetings. Instruction will be provided through the college learning management system Canvas and Zoom software. On the first day of class, check your Peralta student e-mail account for a message from the instructor. For questions, contact the instructor at jmckenna@peralta.edu. All instructions and communications for this class will be sent to Peralta student email accounts. To access your student email account through the Portal: go to http://student.peralta.edu , login, and then click on Outlook (for email) or Canvas (for the online classroom). Cost Cutter Alert: This course section uses only zero-cost course materials. Course materials are provided digitally free of charge.

MATHEMATICS *MATH*

** 1 PRE-CALCULUS 4 UNITS

Preparation for the calculus sequence or other courses requiring a sound algebraic background

PREREQUISITE: MATH 203 OR 211D

30138	Lec		Herrera	ONLINE	Alameda

This class is 100% online with no mandatory scheduled Zoom meetings. Instruction will be provided through the college learning management system Canvas and Zoom software. On the course start date, log into Canvas to begin. Please contact instructor at eherrera@peralta.edu for more information. All instructions and communications for this class will be sent to Peralta student email accounts. To access your student email account, go to www.peralta.edu and click on "For Students" on the left side. Then select "Student Email". Cost Cutter Alert: This course section uses only zero-cost course materials. Course materials are provided digitally free of charge. Printed materials are sometimes available for purchase.

30152	Lec		Wu	ONLINE	Alameda

This class is 100% online with no mandatory scheduled Zoom meetings. Instruction will be provided through the college learning management system Canvas and Zoom software. On the course start date, log into Canvas to begin. Please contact instructor at fhristopherwu@peralta.edu for more information. All instructions and communications for this class will be sent to Peralta student email accounts. To access your student email account, go to www.peralta.edu and click on "For Students" on the left side. Then select "Student Email".

** 3A CALCULUS I 5 UNITS

Theorems on limits and continuous functions, derivatives, differentials, applications

PREREQUISITE: MATH 2; OR MATH 1 & 50

30175	Lec		Riazati	ONLINE	Alameda

CODE SEC L/L HOURS DAYS INSTRUCTOR ROOM COLLEGE

This class is 100% online with no mandatory scheduled Zoom meetings. Instruction will be provided through the college learning management system Canvas and Zoom software. On the course start date, log into Canvas to begin. Please contact instructor at friazati@peralta.edu for more information. All instructions and communications for this class will be sent to Peralta student email accounts. To access your student email account, go to www.peralta.edu and click on "For Students" on the left side. Then select "Student Email". Cost Cutter Alert: This course section uses only zero-cost course materials. Course materials are provided digitally free of charge. Printed materials are sometimes available for purchase.

**** 3B CALCULUS II 5 UNITS**

Applications of the definite integral

PREREQUISITE : MATH 3A

30177 Lec Lee ONLINE Alameda

This class is 100% online with no mandatory scheduled Zoom meetings. Instruction will be provided through the college learning management system Canvas and Zoom software. On the course start date, log into Canvas to begin. Please contact instructor at minyounglee@peralta.edu for more information. All instructions and communications for this class will be sent to Peralta student email accounts. To access your student email account, go to www.peralta.edu and click on "For Students" on the left side. Then select "Student Email". Cost Cutter Alert: This course section uses only zero-cost course materials. Course materials are provided digitally free of charge. Printed materials are sometimes available for purchase.

**** 3C CALCULUS III 5 UNITS**

Partial differentiation

PREREQUISITE: MATH 3B

30149 Lec Riazati ONLINE Alameda

06/20/2023-08/10/2023 This class is 100% online with no mandatory scheduled Zoom meetings. Instruction will be provided through the college learning management system Canvas and Zoom software. On the course start date, log into Canvas to begin. Please contact instructor at friazati@peralta.edu for more information. All instructions and communications for this class will be sent to Peralta student email accounts. To access your student email account, go to www.peralta.edu and click on "For Students" on the left side. Then select "Student Email". Cost Cutter Alert: This course section uses only zero-cost course materials. Course materials are provided digitally free of charge. Printed materials are sometimes available for purchase.

**** 3E LINEAR ALGEBRA 3 UNITS**

Linear algebra

PREREQUISITE : MATH 3A

30151 Lec Herrera ONLINE Alameda

This class is 100% online with no mandatory scheduled Zoom meetings. Instruction will be provided through the college learning management system Canvas and Zoom software. On the course start date, log into Canvas to begin. Please contact instructor at eherrera@peralta.edu for more information. All instructions and communications for this class will be sent to Peralta student email accounts. To access your student email account, go to www.peralta.edu and click on "For Students" on the left side. Then select "Student Email". Cost Cutter Alert: This course section uses only zero-cost course materials. Course materials are provided digitally free of charge. Printed materials are sometimes available for purchase.

**** 3F DIFFERENTIAL EQUATIONS 3 UNITS**

Ordinary differential equations

PREREQUISITE: MATH 3C

30150 Lec Herrera ONLINE Alameda

This class is 100% online with no mandatory scheduled Zoom meetings. Instruction will be provided through the college learning management system Canvas and Zoom software. On the course start date, log into Canvas to begin. Please contact instructor at eherrera@peralta.edu for more information. All instructions and communications for this class will be sent to Peralta student email accounts. To access your student email account, go to www.peralta.edu and click on "For Students" on the left side. Then select "Student Email". Cost Cutter Alert: This course section uses only zero-cost course materials. Course materials are provided digitally free of charge. Printed materials are sometimes available for purchase.

**** 13 INTRODUCTION TO STATISTICS 4 UNITS**

Introduction to theory and practice of statistics

CODE SEC L/L HOURS DAYS INSTRUCTOR ROOM COLLEGE

PREREQUISITE: MATH 203 OR 211D

30141 Lec Beal-Uribe ONLINE Alameda

07/03/2023-07/27/2023 This class is 100% online with no mandatory scheduled Zoom meetings. Instruction will be provided through the college learning management system Canvas and Zoom software. On the course start date, log into Canvas to begin. Please contact instructor at kbealuribe@peralta.edu for more information. All instructions and communications for this class will be sent to Peralta student email accounts. To access your student email account, go to www.peralta.edu and click on "For Students" on the left side. Then select "Student Email". Cost Cutter Alert: This course section uses only zero-cost course materials. Course materials are provided digitally free of charge. Printed materials are sometimes available for purchase.

30143 Lec Beal-Uribe ONLINE Alameda

07/03/2023-07/27/2023 This class is 100% online with no mandatory scheduled Zoom meetings. Instruction will be provided through the college learning management system Canvas and Zoom software. On the course start date, log into Canvas to begin. Please contact instructor at lbealuribe@peralta.edu for more information. All instructions and communications for this class will be sent to Peralta student email accounts. To access your student email account, go to www.peralta.edu and click on "For Students" on the left side. Then select "Student Email". Cost Cutter Alert: This course section uses only zero-cost course materials. Course materials are provided digitally free of charge. Printed materials are sometimes available for purchase.

30174 Lec Wu ONLINE Alameda

This class is 100% online with no mandatory scheduled Zoom meetings. Instruction will be provided through the college learning management system Canvas and Zoom software. On the course start date, log into Canvas to begin. Please contact instructor at christopherwu@peralta.edu for more information. All instructions and communications for this class will be sent to Peralta student email accounts. To access your student email account, go to www.peralta.edu and click on "For Students" on the left side. Then select "Student Email".

203 INTERMEDIATE ALGEBRA 5 UNITS

Intermediate algebraic operations

PREREQUISITE: MATH 201 OR 210D

30153 Lec Bui ONLINE Alameda

This class is 100% online with no mandatory scheduled Zoom meetings. Instruction will be provided through the college learning management system Canvas and Zoom software. On the course start date, log into Canvas to begin. Please contact instructor at pbui@peralta.edu for more information. All instructions and communications for this class will be sent to Peralta student email accounts. To access your student email account, go to www.peralta.edu and click on "For Students" on the left side. Then select "Student Email". Cost Cutter Alert: This course section uses only zero-cost course materials. Course materials are provided digitally free of charge. Printed materials are sometimes available for purchase.

PHILOSOPHY PHIL

**** 1 INTRODUCTION TO PHILOSOPHY 3 UNITS**

Study of selected classic examples of original works of philosophers

30167 Lec Peterson ONLINE Alameda

This class is 100% online with no mandatory scheduled Zoom meetings. Instruction will be provided through the college learning management system Canvas and Zoom software. On the course start date, log into Canvas to begin. Please contact instructor at dpeterson@peralta.edu for more information. All instructions and communications for this class will be sent to Peralta student email accounts. To access your student email account, go to www.peralta.edu and click on "For Students" on the left side. Then select "Student Email".

POLITICAL SCIENCE POSCI

**** 1 GOVERNMENT AND POLITICS IN THE UNITED STATES 3 UNITS**

Introduction to principles and the political process of national, state, and local government

30126 Lec Brem ONLINE Alameda

07/03/2023-07/27/2023 This class is 100% online with no mandatory scheduled Zoom meetings. Instruction will be provided through the college learning management system Canvas and Zoom software. On the course start date,

CODE	SEC L/L HOURS	DAYS	INSTRUCTOR	ROOM	COLLEGE

log into Canvas to begin. Please contact instructor at rbrem@peralta.edu for more information. All instructions and communications for this class will be sent to Peralta student email accounts. To access your student email account, go to www.peralta.edu and click on "For Students" on the left side. Then select "Student Email".

30132 Lec Hurtado-Ortiz ONLINE Alameda

This class is 100% online with no mandatory scheduled Zoom meetings. Instruction will be provided through the college learning management system Canvas and Zoom software. On the course start date, log into Canvas to begin. Please contact instructor at jhortiz@peralta.edu for more information. All instructions and communications for this class will be sent to Peralta student email accounts. To access your student email account, go to www.peralta.edu and click on "For Students" on the left side. Then select "Student Email".

30595 Lec Hurtado-Ortiz ONLINE Alameda

This class is 100% online with no mandatory scheduled Zoom meetings. Instruction will be provided through the college learning management system Canvas and Zoom software. On the course start date, log into Canvas to begin. Please contact instructor at jhortiz@peralta.edu for more information. All instructions and communications for this class will be sent to Peralta student email accounts. To access your student email account, go to www.peralta.edu and click on "For Students" on the left side. Then select "Student Email".

PSYCHOLOGY *PSYCH*

** 1A INTRODUCTION TO GENERAL PSYCHOLOGY 3 UNITS

Scientific principles of psychology

30164 Lec Chishty ONLINE Alameda

06/20/2023-08/10/2023 This class is 100% online with no mandatory scheduled Zoom meetings. Instruction will be provided through the college learning management system Canvas and Zoom software. On the course start date, log into Canvas to begin. Please contact instructor at echishty@peralta.edu for more information. All instructions and communications for this class will be sent to Peralta student email accounts. To access your student email account, go to www.peralta.edu and click on "For Students" on the left side. Then select "Student Email".

** 1B INTRODUCTION TO GENERAL PSYCHOLOGY 3 UNITS

Continuation of PSYCH 1A

30139 Lec Peterson-Guada ONLINE Alameda

This class is 100% online with no mandatory scheduled Zoom meetings. Instruction will be provided through the college learning management system Canvas and Zoom software. On the course start date, log into Canvas to begin. Please contact instructor at speterson@peralta.edu for more information. All instructions and communications for this class will be sent to Peralta student email accounts. To access your student email account, go to www.peralta.edu and click on "For Students" on the left side. Then select "Student Email".

* 34 STRESS MANAGEMENT AND WELL BEING 3 UNITS

Overview of psychological and physiological manifestations of stress in the context of wellness and living in the Modern World System

30168 Lec Peterson-Guada ONLINE Alameda

This class is 100% online with no mandatory scheduled Zoom meetings. Instruction will be provided through the college learning management system Canvas and Zoom software. On the course start date, log into Canvas to begin. Please contact instructor at speterson@peralta.edu for more information. All instructions and communications for this class will be sent to Peralta student email accounts. To access your student email account, go to www.peralta.edu and click on "For Students" on the left side. Then select "Student Email".

SOCIOLOGY *SOC*

** 1 INTRODUCTION TO SOCIOLOGY 3 UNITS

Basic concepts, theoretical approaches, and methods of sociology

30137 Lec Hendrie ONLINE Alameda

06/20/2023-08/10/2023 This class is 100% online with no mandatory scheduled Zoom meetings. Instruction will be provided through the college learning management system Canvas and Zoom software. On the course start date, log into Canvas to begin. Please contact instructor at ghendrie@peralta.edu for more information. All instructions and communications for this class will be sent to Peralta student email accounts. To access your student email account, go to www.peralta.edu and click on "For Students" on the left side. Then select "Student Email".

** 2 SOCIAL PROBLEMS 3 UNITS

Study of society through the application of sociological principles and critical thinking skills to the identification and analysis of selected social problems

30198 Lec Harris ONLINE Alameda

07/03/2023-07/27/2023 This class is 100% online with no mandatory scheduled Zoom meetings. Instruction will be provided through the college learning management system Canvas and Zoom software. On the course start date, log into Canvas to begin. Please contact instructor at richardharris@peralta.edu for more information. All instructions and communications for this class will be sent to Peralta student email accounts. To access your student email account, go to www.peralta.edu and click on "For Students" on the left side. Then select "Student Email".

** 3 SOCIOLOGY OF WOMEN 3 UNITS

Exploration of various conceptual frameworks regarding the status of women

30142 Lec Quezada ONLINE Alameda

This class is 100% online with no mandatory scheduled Zoom meetings. Instruction will be provided through the college learning management system Canvas and Zoom software. On the course start date, log into Canvas to begin. Please contact instructor at aquezada@peralta.edu for more information. All instructions and communications for this class will be sent to Peralta student email accounts. To access your student email account, go to www.peralta.edu and click on "For Students" on the left side. Then select "Student Email".

** 5 MINORITY GROUPS 3 UNITS

Analysis of racial, religious, and ethnic minority groups

30147 Lec Sandhu ONLINE Alameda

07/03/2023-07/27/2023 This class is 100% online with no mandatory scheduled Zoom meetings. Instruction will be provided through the college learning management system Canvas and Zoom software. On the course start date, log into Canvas to begin. Please contact instructor at ssandhu@peralta.edu for more information. All instructions and communications for this class will be sent to Peralta student email accounts. To access your student email account, go to www.peralta.edu and click on "For Students" on the left side. Then select "Student Email".

FALL 2023
COURSE SCHEDULE

CAMPUS SOLUTIONS

Enroll for Classes on Campus Solutions Today!

sa.peralta.edu

Course Legend

** A single asterisk means that the course is acceptable for transfer credit to California State University (CSU) only.*

*** A double asterisk means that the course is acceptable for transfer credit to California State University (CSU) and acceptable at the University of California, within any limitations stipulated by U.C.*

EVENING/WEEKEND COURSES ARE SHADED IN GRAY

Please Note:

Classes will be offered in fully-online, hybrid, and in person modalities. We hope that you can find classes offered in the modality that works for your needs. Student and administrative services will be available in person and online. Please note; you will need to meet the vaccination guidelines which can be found at "Safe Peralta": https://safe.peralta.edu/

Classes subject to change, please see online schedule for the latest information in Campus Solutions: sa.peralta.edu

CODE SEC L/L HOURS DAYS INSTRUCTOR ROOM COLLEGE

AFRICAN-AMERICAN STUDIES *AFRAM*

**** 5 THE AFRICAN AMERICAN FAMILY IN THE UNITED STATES 3 UNITS**

History related to the formation of the black family

43390 Lec Campbell ONLINE Alameda

12/18/2023-01/12/2024 Winter Intersession Course. This class is 100% online with no mandatory scheduled Zoom meetings. Instruction will be provided through the college learning management system Canvas and Zoom software. On the course start date, log into Canvas to begin. Please Contact instructor at jcampbell@peralta.edu for more information. All instructions and communications for this class will be sent to Peralta student email accounts. To access your student email account, go to www.peralta.edu and click on "For Students" on the left side. Then select "Student Email".

8 AFRICAN AMERICAN POLITICS 3 UNITS

Analysis and understanding of major trends and developments in the politics of African-Americans

40830 Lec Campbell ONLINE Alameda

08/21/2023-10/14/2023 This class is 100% online with no mandatory scheduled Zoom meetings. Instruction will be provided through the college learning management system Canvas and Zoom software. On the course start date, log into Canvas to begin. Please Contact instructor at jcampbell@peralta.edu for more information. All instructions and communications for this class will be sent to Peralta student email accounts. To access your student email account, go to www.peralta.edu and click on "For Students" on the left side. Then select "Student Email".

18 AFRICAN HERITAGE OF LATIN AMERICA 3 UNITS

Survey of the influence of African people throughout Latin America

42972 Lec Walker ONLINE Alameda

10/09/2023-12/16/2023 This class is 100% online with no mandatory scheduled Zoom meetings. Instruction will be provided through the college learning management system Canvas and Zoom software. On the course start date, log into Canvas to begin. Please contact instructor at hwalker@peralta.edu for more information. All instructions and communications for this class will be sent to Peralta student email accounts. To access your student email account, go to www.peralta.edu and click on "For Students" on the left side. Then select "Student Email".

**** 30 AFRICAN-AMERICAN HISTORY: AFRICA TO 1865 3 UNITS**

Survey of the experience of African-Americans from their origins to the end of the Civil War

40642 Lec Campbell ONLINE Alameda

09/11/2023-12/16/2023 This class is 100% online with no mandatory scheduled Zoom meetings. Instruction will be provided through the college learning management system Canvas and Zoom software. On the course start date, log into Canvas to begin. Please Contact instructor at jcampbell@peralta.edu for more information. All instructions and communications for this class will be sent to Peralta student email accounts. To access your student email account, go to www.peralta.edu and click on "For Students" on the left side. Then select "Student Email".

ANTHROPOLOGY *ANTHR*

**** 1 INTRODUCTION TO PHYSICAL ANTHROPOLOGY 3 UNITS**

Study of human beings and their ancestors

40583 Lec Smithson HYBRID Alameda

This class is partially online with scheduled on-campus meetings on Mondays 9:30-10:45am. Instruction will be provided through the college learning management system Canvas and Zoom software. On the course start date, come to room D-115 to begin. Please contact instructor at jsmithson@peralta.edu for more information. All instructions and communications for this class will be sent to Peralta student email accounts. To access your student email account, go to www.peralta.edu and click on "For Students" on the left side. Then select "Student Email". Cost Cutter Alert: This course section uses only zero-cost course materials. Course materials are provided digitally free of charge. Printed materials are sometimes available for purchase.

40583 Lec 9:30-10:45 AM M Smithson D115 Alameda

This class is partially online with scheduled on-campus meetings on Mondays 9:30-10:45am. Instruction will be provided through the college learning management system Canvas and Zoom software. On the course start date, come to room D-115 to begin. Please contact instructor at jsmithson@peralta.edu for more information. All instructions and communications for this class will be sent to Peralta student email accounts. To access your student email account, go to www.peralta.edu and click on "For Students" on the left side. Then select "Student Email". Cost Cutter Alert: This course section uses only zero-cost course materials. Course materials are provided digitally free of charge. Printed materials are sometimes available for purchase.

40711 Lec Smithson HYBRID Alameda

This class is partially online with scheduled on-campus meetings on Wednesdays 9:30-10:45am. Instruction will be provided through the college learning management system Canvas and Zoom software. On the course start date, come to room D-115 to begin. Please contact instructor at jsmithson@peralta.edu for more information. All instructions and communications for this class will be sent to Peralta student email accounts. To access your student email account, go to www.peralta.edu and click on "For Students" on the left side. Then select "Student Email". Cost Cutter Alert: This course section uses only zero-cost course materials. Course materials are provided digitally free of charge. Printed materials are sometimes available for purchase.

40711 Lec 9:30-10:45 AM W Smithson D115 Alameda

This class is partially online with scheduled on-campus meetings on Wednesdays 9:30-10:45am. Instruction will be provided through the college learning management system Canvas and Zoom software. On the course start date, come to room D-115 to begin. Please contact instructor at jsmithson@peralta.edu for more information. All instructions and communications for this class will be sent to Peralta student email accounts. To access your student email account, go to www.peralta.edu and click on "For Students" on the left side. Then select "Student Email". Cost Cutter Alert: This course section uses only zero-cost course materials. Course materials are provided digitally free of charge. Printed materials are sometimes available for purchase.

40730 Lec Smithson ONLINE Alameda

This class is 100% online with no mandatory scheduled Zoom meetings. Instruction will be provided through the college learning management system Canvas and Zoom software. On the course start date, log into Canvas to begin. Please Contact instructor at jsmithson@peralta.edu for more information. All instructions and communications for this class will be sent to Peralta student email accounts. To access your student email account, go to www.peralta.edu and click on "For Students" on the left side. Then select "Student Email". Cost Cutter Alert: This course section uses only zero-cost course materials. Course materials are provided digitally free of charge. Printed materials are sometimes available for purchase.

40778 Lec Buyagawan ONLINE Alameda

10/16/2023-12/09/2023 This class is 100% online with no mandatory scheduled Zoom meetings. Instruction will be provided through the college learning management system Canvas and Zoom software. On the course start date, log into Canvas to begin. Please Contact instructor at nbuyagawan@peralta.edu for more information. All instructions and communications for this class will be sent to Peralta student email accounts. To access your student email account, go to www.peralta.edu and click on "For Students" on the left side. Then select "Student Email".

40869 Lec Buyagawan ONLINE Alameda

09/11/2023-12/16/2023 This class is 100% online with no mandatory scheduled Zoom meetings. Instruction will be provided through the college learning management system Canvas and Zoom software. On the course start date, log into Canvas to begin. Please Contact instructor at nbuyagawan@peralta.edu for more information. All instructions and communications for this class will be sent to Peralta student email accounts. To access your student email account, go to www.peralta.edu and click on "For Students" on the left side. Then select "Student Email".

43380 Lec Buyagawan ONLINE Alameda

12/18/2023-01/12/2024 Winter Intersession Course. This class is 100% online with no mandatory scheduled Zoom meetings. Instruction will be provided through the college learning management system Canvas and Zoom software. On the course start date, log into Canvas to begin. Please Contact instructor at nbuyagawan@peralta.edu for more information. All instructions and communications for this class will be sent to Peralta student email accounts. To access your student email account, go to www.peralta.edu and click on "For Students" on the left side. Then select "Student Email".

CODE SEC L/L HOURS DAYS INSTRUCTOR ROOM COLLEGE

**** 1L PHYSICAL ANTHROPOLOGY LABORATORY 1 UNIT**

Adjunct laboratory to ANTHR 1

PREREQUISITE OR COREQUISITE: ANTHR 1

40584 Lab Smithson HYBRID Alameda

09/11/2023-12/16/2023 This class is partially online with scheduled on-campus meetings on Fridays 9:00-10:50am. Instruction will be provided through the college learning management system Canvas and Zoom software. On the course start date, log into Canvas to begin. Please contact instructor at jsmithson@peralta.edu for more information. All instructions and communications for this class will be sent to Peralta student email accounts. To access your student email account, go to www.peralta.edu and click on "For Students" on the left side. Then select "Student Email". Cost Cutter Alert: This course section uses only zero-cost course materials. Course materials are provided digitally free of charge. Printed materials are sometimes available for purchase.

40584 Lab 9:00-10:50 AM F Smithson D115 Alameda

09/11/2023-12/16/2023 This class is partially online with scheduled on-campus meetings on Fridays 9:00-10:50am. Instruction will be provided through the college learning management system Canvas and Zoom software. On the course start date, log into Canvas to begin. Please contact instructor at jsmithson@peralta.edu for more information. All instructions and communications for this class will be sent to Peralta student email accounts. To access your student email account, go to www.peralta.edu and click on "For Students" on the left side. Then select "Student Email". Cost Cutter Alert: This course section uses only zero-cost course materials. Course materials are provided digitally free of charge. Printed materials are sometimes available for purchase.

40806 Lab Smithson ONLINE Alameda

This class is 100% online with required, regularly scheduled Zoom meetings on Fridays 11:00-12:50pm, remaining hours asynchronously online. Instruction will be provided through the college learning management system Canvas and Zoom software. On the course start date, log into Canvas to begin. Please contact instructor at jsmithson@peralta.edu for more information. All instructions and communications for this class will be sent to Peralta student email accounts. To access your student email account, go to www.peralta.edu and click on "For Students" on the left side. Then select "Student Email". Cost Cutter Alert: This course section uses only zero-cost course materials. Course materials are provided digitally free of charge. Printed materials are sometimes available for purchase.

40806 Lab 11:00-12:50 PM F Smithson ONLINE Alameda

This class is 100% online with required, regularly scheduled Zoom meetings on Fridays 11:00-12:50pm, remaining hours asynchronously online. Instruction will be provided through the college learning management system Canvas and Zoom software. On the course start date, log into Canvas to begin. Please contact instructor at jsmithson@peralta.edu for more information. All instructions and communications for this class will be sent to Peralta student email accounts. To access your student email account, go to www.peralta.edu and click on "For Students" on the left side. Then select "Student Email". Cost Cutter Alert: This course section uses only zero-cost course materials. Course materials are provided digitally free of charge. Printed materials are sometimes available for purchase.

**** 2 INTRODUCTION TO ARCHAEOLOGY AND PREHISTORY 3 UNITS**

World prehistory as reconstructed from the archaeological and physical evidence of cultural beginnings through the early agricultural civilizations of Africa, America and Euro-Asia

40859 Lec Oeh ONLINE Alameda

09/11/2023-12/16/2023 This class is 100% online with no mandatory scheduled Zoom meetings. Instruction will be provided through the college learning management system Canvas and Zoom software. On the course start date, log into Canvas to begin. Please Contact instructor at koeh@peralta.edu for more information. All instructions and communications for this class will be sent to Peralta student email accounts. To access your student email account, go to www.peralta.edu and click on "For Students" on the left side. Then select "Student Email". Cost Cutter Alert: This course section uses only zero-cost course materials. Course materials are provided digitally free of charge. Printed materials are sometimes available for purchase.

CODE SEC L/L HOURS DAYS INSTRUCTOR ROOM COLLEGE

**** 3 INTRODUCTION TO SOCIAL AND CULTURAL ANTHROPOLOGY 3 UNITS**

Cross-cultural analysis of social and cultural factors of human behavior in the recent past and present

40731 Lec Leitner ONLINE Alameda

09/11/2023-12/16/2023 This class is 100% online with no mandatory scheduled Zoom meetings. Instruction will be provided through the college learning management system Canvas and Zoom software. On the course start date, log into Canvas to begin. Please Contact instructor at dleitner@peralta.edu for more information. All instructions and communications for this class will be sent to Peralta student email accounts. To access your student email account, go to www.peralta.edu and click on "For Students" on the left side. Then select "Student Email". Cost Cutter Alert: This course section uses only zero-cost course materials. Course materials are provided digitally free of charge. Printed materials are sometimes available for purchase.

43449 Lec Leitner ONLINE Alameda

12/18/2023-01/12/2024 Winter Intersession Course. This class is 100% online with no mandatory scheduled Zoom meetings. Instruction will be provided through the college learning management system Canvas and Zoom software. On the course start date, log into Canvas to begin. Please Contact instructor at dleitner@peralta.edu for more information. All instructions and communications for this class will be sent to Peralta student email accounts. To access your student email account, go to www.peralta.edu and click on "For Students" on the left side. Then select "Student Email".

**** 7 MAGIC, RELIGION AND WITCHCRAFT 3 UNITS**

Comparative study of religion, magic, and supernatural beliefs and practices

40723 Lec Buyagawan ONLINE Alameda

This class is 100% online with no mandatory scheduled Zoom meetings. Instruction will be provided through the college learning management system Canvas and Zoom software. On the course start date, log into Canvas to begin. Please Contact instructor at nbuyagawan@peralta.edu for more information. All instructions and communications for this class will be sent to Peralta student email accounts. To access your student email account, go to www.peralta.edu and click on "For Students" on the left side. Then select "Student Email". Cost Cutter Alert: This course section uses only zero-cost course materials. Course materials are provided digitally free of charge. Printed materials are sometimes available for purchase.

APPAREL DESIGN AND MERCHANDISING *ADAM*

*** 103 APPAREL HISTORY 2 UNITS**

Overview of ethnic and fashion apparel history

40650 Lec 12:00-1:50 PM F Piazza ONLINE Alameda

This class is 100% online with required, regularly scheduled Zoom meetings on Fridays 12:00 p.m. - 1:50 p.m. Instruction will be provided through the college learning management system Canvas and Zoom software. On the course start date, log into Canvas to begin. Please contact instructor at piazza@peralta.edu for more information. All instructions and communications for this class will be sent to Peralta student email accounts. To access your student email account, go to www.peralta.edu and click on "For Students" on the left side. Then select "Student Email".

*** 111 APPAREL DESIGN AND SKETCHING I 2 UNITS**

Survey of the structure and relationship of the three major divisions of the apparel industry – raw materials production, design and manufacturing, and retail merchandising

40640 Lab 9:00-11:50 AM F Piazza ONLINE Alameda

This class is 100% online with required, regularly scheduled Zoom meetings on Fridays 8:00 a.m. - 11:50 a.m. Instruction will be provided through the college learning management system Canvas and Zoom software. On the course start date, log into Canvas to begin. Please contact instructor at piazza@peralta.edu for more information. All instructions and communications for this class will be sent to Peralta student email accounts. To access your student email account, go to www.peralta.edu and click on "For Students" on the left side. Then select "Student Email".

Lec 8:00-8:50 AM F Piazza ONLINE Alameda

CODE	SEC L/L HOURS	DAYS	INSTRUCTOR	ROOM	COLLEGE

*** 131 APPAREL CONSTRUCTION I 4 UNITS**

Recommended preparation--Basic sewing skillsBasic industry apparel construction techniques

40621	Lab 10:00-3:50 PM	W	Piazza	H305	Alameda

This class is on-campus and meets physically in-person on Wednesdays 8:00-3:50pm. Please Contact instructor at dpiazza@peralta.edu for more information. Canvas usage or other digital learning tools may apply.

	Lec 8:00-9:50 AM	W	Piazza	H305	Alameda

214 ADVANCED DESIGN AND LINE DEVELOPMENT I 4 UNITS

Apparel design and line development

PREREQUISITE: ADAM 212, 222, 225 & 232

43296	Lab 10:00-3:50 PM	Th	Roundtree	H308	Alameda
	Lec 8:00-9:50 AM	Th	Roundtree	H308	Alameda

This class is on-campus and meets physically in-person on Thursdays 08:00 a.m. - 9:50 a.m., and 10:00 a.m. - 3:50 p.m. Please contact instructor at ojroundtree@peralta.edu for more information. Canvas usage or other digital learning tools may apply.

216 PRODUCTION PATTERN AND SIZE GRADING I 2 UNITS

Methods and applications in the development of wholesale industrial production pattern making, size grading and marker making

40615	Lab 9:00-11:50 AM	T	Piazza	H302	Alameda

This class is on-campus and meets physically in-person on Tuesdays 8:00-11:50am. Please Contact instructor at dpiazza@peralta.edu for more information. Canvas usage or other digital learning tools may apply.

	Lec 8:00-8:50 AM	T	Piazza	H302	Alameda

221 PATTERN DRAFTING I 4 UNITS

Recommended preparation--Basic sewing skills and/or ADAM 224 and 231Two-dimensional method of apparel patternmaking

40617	Lab 10:00-3:50 PM	M	Roundtree	H308	Alameda

This class is on-campus and meets physically in-person on Mondays 8:00-3:50pm. Please Contact instructor at oroundtree@peralta.edu for more information. Canvas usage or other digital learning tools may apply.

	Lec 8:00-9:50 AM	M	Roundtree	H308	Alameda

224 PATTERN DRAPING I 4 UNITS

Three-dimensional method of apparel patternmaking

40619	Lab 10:00-3:50 PM	T	Roundtree	H308	Alameda

This class is on-campus and meets physically in-person on Tuesdays 8:00-3:50pm. Please Contact instructor at oroundtree@peralta.edu for more information. Canvas usage or other digital learning tools may apply.

	Lec 8:00-9:50 AM	T	Roundtree	H308	Alameda

229 PORTFOLIO DEVELOPMENT I 2 UNITS

Computer-based applications in the development of apparel portfolios

43298	Lab 1:00-3:50 PM	T	Piazza	H322	Alameda

This class is on-campus and meets physically in-person on Tuesdays 12:00 p.m. - 12:50 p.m., and 1:00 p.m. - 3:50 p.m. Please contact instructor at dpiazza@peralta.edu for more information. Canvas usage or other digital learning tools may apply.

	Lec 12:00-12:50 PM	T	Piazza	H322	Alameda

CODE	SEC L/L HOURS	DAYS	INSTRUCTOR	ROOM	COLLEGE

APPRENTICESHIP *APPR*

451 TRUCK MECHANICS CHASSIS SYSTEM I 4 UNITS

Operation, service, maintenance and problem solving of heavy-duty truck chassis systems covering clutches, transmission, rear axles, front-end alignment, using Internet and factory based computerized research materials

40696	Lec 8:00-9:50 AM	T Th	Norton	E100	Alameda

This class is on-campus and meets physically in-person on TTH 8:00-9:50am. Please contact instructor at bnorton@peralta.edu for more information. Canvas usage or other digital learning tools may apply.

453 DIESEL ENGINES I 4 UNITS

Theory and operation of truck diesel engines and related sub-systems

40697	Lec 5:30-7:20 PM	T Th	Taylor	E100	Alameda

This class is on-campus and meets physically in-person on TTH 5"30-7:20pm. Please contact instructor at jtaylor@peralta.edu for more information. Canvas usage or other digital learning tools may apply.

ART *ART*

**** 1 INTRODUCTION TO ART HISTORY 3 UNITS**

Introduction to art purposes, principles and forms

40732	Lec	Burgess	ONLINE	Alameda

This class is 100% online with no mandatory scheduled Zoom meetings. Instruction will be provided through the college learning management system Canvas and Zoom software. On the course start date, log into Canvas to begin. Please Contact instructor at dburgess@peralta.edu for more information. All instructions and communications for this class will be sent to Peralta student email accounts. To access your student email account, go to www.peralta.edu and click on "For Students" on the left side. Then select "Student Email".

40857	Lec	Staff	ONLINE	Alameda

This class is 100% online with no mandatory scheduled Zoom meetings. Instruction will be provided through the college learning management system Canvas and Zoom software. On the course start date, log into Canvas to begin. Please contact instructor at @peralta.edu for more information. All instructions and communications for this class will be sent to Peralta student email accounts. To access your student email account, go to www.peralta.edu and click on "For Students" on the left side. Then select "Student Email".

**** 2 HISTORY OF WESTERN ART: PREHISTORY THROUGH THE MIDDLE AGES 3 UNITS**

Major visual art forms of early civilizations

40779	Lec	Burgess	ONLINE	Alameda

This class is 100% online with no mandatory scheduled Zoom meetings. Instruction will be provided through the college learning management system Canvas and Zoom software. On the course start date, log into Canvas to begin. Please Contact instructor at dburgess@peralta.edu for more information. All instructions and communications for this class will be sent to Peralta student email accounts. To access your student email account, go to www.peralta.edu and click on "For Students" on the left side. Then select "Student Email".

**** 4 HISTORY OF MODERN ART (1800 TO PRESENT) 3 UNITS**

Major visual art forms and movements of the nineteenth and twentieth centuries

40646	Lec	Burgess	ONLINE	Alameda

09/11/2023-12/16/2023 This class is 100% online with no mandatory scheduled Zoom meetings. Instruction will be provided through the college learning management system Canvas and Zoom software. On the course start date, log into Canvas to begin. Please contact instructor at dburgess@peralta.edu for more information. All instructions and communications for this class will be sent to Peralta student email accounts. To access your student email account, go to www.peralta.edu and click on "For Students" on the left side. Then select "Student Email".

CODE SEC L/L HOURS DAYS INSTRUCTOR ROOM COLLEGE

** 20 BEGINNING DRAWING AND COMPOSITION 3 UNITS

Freehand drawing with various media

40686 Lab Staff HYBRID Alameda

This class is partially online with scheduled on-campus meetings on Tuesdays 9:00-11:50am, remaining hours asynchronously online. Instruction will be provided through the college learning management system Canvas and Zoom software. On the course start date, log into Canvas to begin. Please contact instructor at @peralta.edu for more information. All instructions and communications for this class will be sent to Peralta student email accounts. To access your student email account, go to www.peralta.edu and click on "For Students" on the left side. Then select "Student Email".

40686 Lab 9:00-11:50 AM T Staff H208 Alameda

This class is partially online with scheduled on-campus meetings on Tuesdays 9:00-11:50am, remaining hours asynchronously online. Instruction will be provided through the college learning management system Canvas and Zoom software. On the course start date, log into Canvas to begin. Please contact instructor at @peralta.edu for more information. All instructions and communications for this class will be sent to Peralta student email accounts. To access your student email account, go to www.peralta.edu and click on "For Students" on the left side. Then select "Student Email".

Lec Staff HYBRID Alameda

** 22 INTERMEDIATE DRAWING AND COMPOSITION 3 UNITS

Exploration of artistic concepts, styles, and creative expression related to intermediate-level drawing, complex subject matter and concepts using a variety of drawing mediums, techniques, and methodologies

40688 Lab Staff HYBRID Alameda

This class is partially online with scheduled on-campus meetings on Tuesdays 9:00-11:50am, remaining hours asynchronously online. Instruction will be provided through the college learning management system Canvas and Zoom software. On the course start date, log into Canvas to begin. Please contact instructor at @peralta.edu for more information. All instructions and communications for this class will be sent to Peralta student email accounts. To access your student email account, go to www.peralta.edu and click on "For Students" on the left side. Then select "Student Email".

40688 Lab 9:00-11:50 AM T Staff H208 Alameda

This class is partially online with scheduled on-campus meetings on Tuesdays 9:00-11:50am, remaining hours asynchronously online. Instruction will be provided through the college learning management system Canvas and Zoom software. On the course start date, log into Canvas to begin. Please contact instructor at @peralta.edu for more information. All instructions and communications for this class will be sent to Peralta student email accounts. To access your student email account, go to www.peralta.edu and click on "For Students" on the left side. Then select "Student Email".

Lec Staff HYBRID Alameda

** 23 ADVANCED DRAWING AND COMPOSITION 3 UNITS

Advanced drawing techniques applied to selected subjects and goals

40708 Lab Staff HYBRID Alameda

This class is partially online with scheduled on-campus meetings on Tuesdays 9:00-11:50am, remaining hours asynchronously online. Instruction will be provided through the college learning management system Canvas and Zoom software. On the course start date, log into Canvas to begin. Please contact instructor at @peralta.edu for more information. All instructions and communications for this class will be sent to Peralta student email accounts. To access your student email account, go to www.peralta.edu and click on "For Students" on the left side. Then select "Student Email".

40708 Lab 9:00-11:50 AM T Staff H208 Alameda

This class is partially online with scheduled on-campus meetings on Tuesdays 9:00-11:50am, remaining hours asynchronously online. Instruction will be provided through the college learning management system Canvas and Zoom software. On the course start date, log into Canvas to begin. Please contact instructor at @peralta.edu for more information. All instructions and communications for this class will be sent to Peralta student email accounts. To access your student email account, go to www.peralta.edu and click on "For Students" on the left side. Then select "Student Email".

Lec Staff HYBRID Alameda

** 46 2-D VISUAL DESIGN 3 UNITS

Fundamental elements of design

43265 Lec Staff HYBRID Alameda

This class is partially online with scheduled on-campus meetings on Thursdays 9:00-10:50am. Instruction will be provided through the college learning management system Canvas and Zoom software. On the course start date, log into Canvas to begin. Please contact instructor at @peralta.edu for more information. All instructions and communications for this class will be sent to Peralta student email accounts. To access your student email account, go to www.peralta.edu and click on "For Students" on the left side. Then select "Student Email".

43265 Lec 9:00-10:50 AM Th Staff H313 Alameda

This class is partially online with scheduled on-campus meetings on Thursdays 9:00-10:50am. Instruction will be provided through the college learning management system Canvas and Zoom software. On the course start date, log into Canvas to begin. Please contact instructor at @peralta.edu for more information. All instructions and communications for this class will be sent to Peralta student email accounts. To access your student email account, go to www.peralta.edu and click on "For Students" on the left side. Then select "Student Email".

** 50 BEGINNING PAINTING 3 UNITS

Emphasis on the basic techniques of oil or acrylic painting

40754 Lab 2:00-4:50 PM Th Staff H208 Alameda

This class is on-campus and meets physically in-person on TTH 2:00-4:50pm. Please contact instructor at @peralta.edu for more information. Canvas usage or other digital learning tools may apply.

40754 Lab 4:00-4:50 PM T Staff H208 Alameda

This class is on-campus and meets physically in-person on TTH 2:00-4:50pm. Please contact instructor at @peralta.edu for more information. Canvas usage or other digital learning tools may apply.

Lec 2:00-3:50 PM T Staff H208 Alameda

** 52 INTERMEDIATE PAINTING 3 UNITS

Continuation of ART 51

40756 Lab 2:00-4:50 PM Th Staff H208 Alameda

This class is on-campus and meets physically in-person on TTH 2:00-4:50pm. Please contact instructor at @peralta.edu for more information. Canvas usage or other digital learning tools may apply.

40756 Lab 4:00-4:50 PM T Staff H208 Alameda

This class is on-campus and meets physically in-person on TTH 2:00-4:50pm. Please contact instructor at @peralta.edu for more information. Canvas usage or other digital learning tools may apply.

Lec 2:00-3:50 PM T Staff H208 Alameda

** 53 ADVANCED PAINTING 3 UNITS

Continuation of ART 52

40758 Lab 2:00-4:50 PM Th Staff H208 Alameda

This class is on-campus and meets physically in-person on TTH 2:00-4:50pm. Please contact instructor at @peralta.edu for more information. Canvas usage or other digital learning tools may apply.

40758 Lab 4:00-4:50 PM T Staff H208 Alameda

This class is on-campus and meets physically in-person on TTH 2:00-4:50pm. Please contact instructor at @peralta.edu for more information. Canvas usage or other digital learning tools may apply.

Lec 2:00-3:50 PM T Staff H208 Alameda

** 122 WORLD ART 3 UNITS

Survey of the origins and development of the painting, sculpture, architecture, artifacts of the great civilizations from around the world

43384 Lec Staff ONLINE Alameda

12/18/2023-01/12/2024 Winter Intersession Course. This class is 100% online with no mandatory scheduled Zoom meetings. Instruction will be provided through the college learning management system Canvas and Zoom software. On the course start date, log into Canvas to begin. Please Contact instructor at

CODE	SEC L/L HOURS	DAYS	INSTRUCTOR	ROOM	COLLEGE

@peralta.edu for more information. All instructions and communications for this class will be sent to Peralta student email accounts. To access your student email account, go to www.peralta.edu and click on "For Students" on the left side. Then select "Student Email".

520 BEGINNING DRAWING AND COMPOSITION 0 UNIT

Freehand drawing with various media

42776 Lab Staff HYBRID Alameda

This class is partially online with scheduled on-campus meetings on Tuesdays 9:00-11:50am, remaining hours asynchronously online. Instruction will be provided through the college learning management system Canvas and Zoom software. On the course start date, log into Canvas to begin. Please contact instructor at @peralta.edu for more information. All instructions and communications for this class will be sent to Peralta student email accounts. To access your student email account, go to www.peralta.edu and click on "For Students" on the left side. Then select "Student Email".

42776 Lab 9:00-11:50 AM T Staff H208 Alameda

This class is partially online with scheduled on-campus meetings on Tuesdays 9:00-11:50am, remaining hours asynchronously online. Instruction will be provided through the college learning management system Canvas and Zoom software. On the course start date, log into Canvas to begin. Please contact instructor at @peralta.edu for more information. All instructions and communications for this class will be sent to Peralta student email accounts. To access your student email account, go to www.peralta.edu and click on "For Students" on the left side. Then select "Student Email".

Lec Staff HYBRID Alameda

550 BEGINNING PAINTING 0 UNIT

Emphasis on the basic techniques of oil or acrylic painting

42778 Lab 2:00-4:50 PM Th Staff H208 Alameda

This class is on-campus and meets physically in-person on TTH 2:00-4:50pm. Please contact instructor at @peralta.edu for more information. Canvas usage or other digital learning tools may apply.

42778 Lab 4:00-4:50 PM T Staff H208 Alameda

This class is on-campus and meets physically in-person on TTH 2:00-4:50pm. Please contact instructor at @peralta.edu for more information. Canvas usage or other digital learning tools may apply.

Lec 2:00-3:50 PM T Staff H208 Alameda

ASTRONOMY *ASTR*

**** 1 INTRODUCTION TO ASTRONOMY 3 UNITS**

Introduction to the universe and insight into its mysteries

40881 Lec Fittingoff ONLINE Alameda

This class is 100% online with no mandatory scheduled Zoom meetings. Instruction will be provided through the college learning management system Canvas and Zoom software. On the course start date, log into Canvas to begin. Please contact instructor at afittingoff@peralta.edu for more information. All instructions and communications for this class will be sent to Peralta student email accounts. To access your student email account, go to www.peralta.edu and click on "For Students" on the left side. Then select "Student Email".

40882 Lec 1:30-3:20 PM T Th Lopez-Garibay H109 Alameda

09/11/2023-12/16/2023 This class is on-campus and meets physically in-person on TTH 1:30-3:20pm. Please contact instructor at algaribay@peralta.edu for more information. Canvas usage or other digital learning tools may apply. Cost Cutter Alert: This course section uses only zero-cost course materials. Course materials are provided digitally free of charge. Printed materials are sometimes available for purchase.

42973 Lec Asztalos ONLINE Alameda

This class is 100% online with no mandatory scheduled Zoom meetings. Instruction will be provided through the college learning management system Canvas and Zoom software. On the course start date, log into Canvas to begin. Please contact instructor at sasztalos@peralta.edu for more information. All instructions and communications for this class will be sent to Peralta student email accounts. To access your student email account, go to www.peralta.edu and click on "For Students" on the left side. Then select "Student Email".

CODE	SEC L/L HOURS	DAYS	INSTRUCTOR	ROOM	COLLEGE

ATHLETICS *ATHL*

**** 6 INTERCOLLEGIATE MEN'S BASKETBALL**

**** 71 INTERCOLLEGIATE WOMEN'S VOLLEYBALL 3 UNITS**

Fundamentals of intercollegiate competition

43534 Lab 4:30-6:20 PM MTWThF Nieraeth G105 Alameda

AUTO BODY AND PAINT *AUTOB*

*** 10 BASIC AUTO BODY REPAIR CONCEPTS 10 UNITS**

Basic techniques of auto body repair

43163 Lab 7:30-10:20 PM MTWTh Ha B113 Alameda

This class is on-campus and meets physically in-person on MTWTH 6:00-10:20pm. Please Contact instructor at pha@peralta.edu for more information. Canvas usage or other digital learning tools may apply.

Lec 6:00-7:15 PM MTWTh Ha B203 Alameda

*** 20 ADVANCED AUTO BODY REPAIR CONCEPTS 10 UNITS**

Advanced techniques of auto body repair

43162 Lab 7:30-10:20 PM MTWTh Ha B113 Alameda

This class is on-campus and meets physically in-person on MTWTH 6:00-10:20pm. Please Contact instructor at pha@peralta.edu for more information. Canvas usage or other digital learning tools may apply.

Lec 6:00-7:15 PM MTWTh Ha B203 Alameda

AUTOMOTIVE TECHNOLOGY *ATECH*

*** 10 AUTOMOTIVE CHASSIS 10 UNITS**

Introduction to automotive chassis systems

40813 Lab 2:30-5:20 PM MTWTh Ramos B102 Alameda

This class is on-campus and meets physically in-person on MTWTH 1:00-5:20pm. Please contact instructor at rramos@peralta.edu for more information. Canvas usage or other digital learning tools may apply.

Lec 1:00-2:15 PM MTWTh Ramos B106 Alameda

*** 11 ENGINES, FUEL AND IGNITION SYSTEMS 10 UNITS**

Principles of automotive engines, fuel and ignition systems

40815 Lab 2:30-5:20 PM TWThF Greenspan B102 Alameda

This class is on-campus and meets physically in-person on TWTHF 1:00-5:20pm. Please contact instructor at rgreenspan@peralta.edu for more information. Canvas usage or other digital learning tools may apply.

Lec 1:00-2:15 PM TWThF Greenspan B202 Alameda

*** 12 AUTOMOTIVE ELECTRICAL AND ELECTRONIC SYSTEMS 10 UNITS**

Basic electrical theory and the function, diagnosis, and repair of modern automotive electrical systems

40777 Lab 10:30-1:20 PM MTWTh Peterson B102 Alameda

This class is on-campus and meets physically in-person on MWTH 9:00-2:20pm. Please contact instructor at jpeterson@peralta.edu for more information. Canvas usage or other digital learning tools may apply.

Lec 9:00-10:15 AM MTWTh Peterson B201 Alameda

*** 15 DRIVE TRAIN AND AUTOMATIC TRANSMISSIONS 10 UNITS**

Theory, operation, diagnosis, repair and maintenance of drivetrain and automatic transmissions

40801 Lab 7:00-9:50 PM MT ThF Fung B105 Alameda

This class is on-campus and meets physically in-person on MTTHF 5:30-9:50pm.

CODE	SEC L/L HOURS	DAYS	INSTRUCTOR	ROOM	COLLEGE

Please contact instructor at wfung@peralta.edu for more information. Canvas usage or other digital learning tools may apply.

Lec 5:30-6:45 PM MT ThF Fung B105 Alameda

*** 21 TRANSPORTATION TECHNOLOGY PRINCIPLES 4 UNITS**

Introduction to materials, mechanics, fluids, heat and electricity

40913 Lec 3:00-4:50 PM W F Christensen B202 Alameda

This class is on-campus and meets physically in-person on WF 3:00-4:50pm. Please contact instructor at mchristensen@peralta.edu for more information. Canvas usage or other digital learning tools may apply.

*** 40 ADVANCED AUTOMOTIVE CHASSIS 10 UNITS**

Advanced and in-depth study of automotive brake and suspension systems, wheel balance, tire service, and suspension alignment

40817 Lab 2:30-5:20 PM MTWTh Ramos B102 Alameda

This class is on-campus and meets physically in-person on MTWTH 1:00-5:20pm. Please contact instructor at rramos@peralta.edu for more information. Canvas usage or other digital learning tools may apply.

Lec 1:00-2:15 PM MTWTh Ramos B106 Alameda

*** 41 ADVANCED ENGINE REPAIR 10 UNITS**

Advanced principles of automotive engine construction, design, and repair

40819 Lab 2:30-5:20 PM TWThF Greenspan B102 Alameda

This class is on-campus and meets physically in-person on TWTHF 1:00-5:20pm. Please contact instructor at rgreenspan@peralta.edu for more information. Canvas usage or other digital learning tools may apply.

Lec 1:00-2:15 PM TWThF Greenspan B202 Alameda

*** 42 ADVANCED AUTOMOTIVE ELECTRONICS 10 UNITS**

Advanced diagnosis and repair techniques for modern automotive electrical systems

40821 Lab 10:30-1:20 PM MTWTh Peterson B102 Alameda

This class is on-campus and meets physically in-person on MWTH 9:00-2:20pm. Please contact instructor at jpeterson@peralta.edu for more information. Canvas usage or other digital learning tools may apply.

Lec 9:00-10:15 AM MTWTh Peterson B201 Alameda

*** 45 ADVANCED AUTOMOTIVE TRANSAXLES AND TRANSMISSIONS 10 UNITS**

Advanced automotive transaxle and transmission theory

40823 Lab 7:00-9:50 PM MT ThF Fung B105 Alameda

This class is on-campus and meets physically in-person on MTTHF 5:30-9:50pm. Please contact instructor at wfung@peralta.edu for more information. Canvas usage or other digital learning tools may apply.

Lec 5:30-6:45 PM MT ThF Fung B105 Alameda

AVIATION MAINTENANCE TECHNOLOGY *AMT*

*** 56 BASIC SCIENCE OF AVIATION MAINTENANCE TECHNOLOGY 6.5 UNITS**

Introduction to maintenance of both large and small aircraft

40737 Lec 6:20-9:25 PM T Th Cruz ONLINE Alameda

This class is 100% online with required, regularly scheduled Zoom meetings on TTH 6:20-9:25pm. Instruction will be provided through the college learning management system Canvas and Zoom software. On the course start date, log into Canvas to begin. Please contact instructor at gcruz@peralta.edu for more information. All instructions and communications for this class will be sent to Peralta student email accounts. To access your student email account, go to www.peralta.edu and click on "For Students" on the left side. Then select "Student Email".

CODE	SEC L/L HOURS	DAYS	INSTRUCTOR	ROOM	COLLEGE

*** 56L BASIC SCIENCE OF AVIATION MAINTENANCE TECHNOLOGY 3 UNITS**

Introduction to maintenance of both large and small aircraft

40738 Lab 6:00-8:50 PM M W F Cruz AIRFC110 Alameda

*** 58 SURVEY OF AVIATION MAINTENANCE TECHNOLOGY 6.5 UNITS**

Survey of aviation maintenance technology

40739 Lec 3:00-6:05 PM T Th Cruz ONLINE Alameda

This class is 100% online with required, regularly scheduled Zoom meetings on TTH 3:20-6:05pm. Instruction will be provided through the college learning management system Canvas and Zoom software. On the course start date, log into Canvas to begin. Please contact instructor at gcruz@peralta.edu for more information. All instructions and communications for this class will be sent to Peralta student email accounts. To access your student email account, go to www.peralta.edu and click on "For Students" on the left side. Then select "Student Email".

*** 58L SURVEY OF AVIATION MAINTENANCE TECHNOLOGY 3 UNITS**

Survey of aviation maintenance technology

40740 Lab 3:00-5:50 PM M W F Cruz AIRFC110 Alameda

*** 62 AIRFRAME SYSTEMS I 6.5 UNITS**

Introduction to airframe systems

40825 Lec 6:20-9:25 PM W F Ko ONLINE Alameda

This class is 100% online with required, regularly scheduled Zoom meetings on WF 6:20-9:25pm. Instruction will be provided through the college learning management system Canvas and Zoom software. On the course start date, log into Canvas to begin. Please contact instructor at hko@peralta.edu for more information. All instructions and communications for this class will be sent to Peralta student email accounts. To access your student email account, go to www.peralta.edu and click on "For Students" on the left side. Then select "Student Email".

*** 62L AIRFRAME SYSTEMS I 3 UNITS**

Introduction to airframe systems

40826 Lab 6:20-9:10 PM MT Th Ko AIRFC112 Alameda

*** 64 AIRFRAME SYSTEMS II 6.5 UNITS**

Continuation of airframe systems

40827 Lec 3:00-6:05 PM W F Ko ONLINE Alameda

This class is 100% online with required, regularly scheduled Zoom meetings on WF 3:00-6:05pm. Instruction will be provided through the college learning management system Canvas and Zoom software. On the course start date, log into Canvas to begin. Please contact instructor at hko@peralta.edu for more information. All instructions and communications for this class will be sent to Peralta student email accounts. To access your student email account, go to www.peralta.edu and click on "For Students" on the left side. Then select "Student Email".

*** 64L AIRFRAME SYSTEMS II 3 UNITS**

Continuation of airframe systems

40828 Lab 3:00-5:50 PM MT Th Ko AIRFC012 Alameda

*** 70 THEORY OF POWERPLANTS I 5 UNITS**

Basic powerplant theory and systems

40770 Lec 3:00-5:15 PM M W Pettyjohn ONLINE Alameda

This class is 100% online with required, regularly scheduled Zoom meetings on MW 3:00-5:15pm. Instruction will be provided through the college learning management system Canvas and Zoom software. On the course start date, log into Canvas to begin. Please contact instructor at rpettyjohn@peralta.edu for more information. All instructions and communications for this class will be sent to Peralta student email accounts. To access your student email account, go to www.peralta.edu and click on "For Students" on the left side. Then select "Student Email".

CODE	SEC L/L HOURS	DAYS	INSTRUCTOR	ROOM	COLLEGE

*** 70L THEORY OF POWERPLANTS I 2.5 UNITS**

Basic powerplant theory and systems

40771	Lab 3:00-5:15 PM	T ThF	Pettyjohn	AIRFC102B	Alameda

*** 74 THEORY OF POWERPLANTS II 5 UNITS**

Continuation of basic powerplant theory and systems

40760	**Lec 6:30-8:45 PM**	**M W**	**Pettyjohn**	**ONLINE**	**Alameda**

This class is 100% online with required, regularly scheduled Zoom meetings on WMW 6:30-8:45pm. Instruction will be provided through the college learning management system Canvas and Zoom software. On the course start date, log into Canvas to begin. Please contact instructor at rpettyjohn@peralta.edu for more information. All instructions and communications for this class will be sent to Peralta student email accounts. To access your student email account, go to www.peralta.edu and click on "For Students" on the left side. Then select "Student Email".

*** 74L THEORY OF POWERPLANTS II 2.5 UNITS**

Continuation of basic powerplant theory and systems

40761	**Lab 6:15-8:30 PM**	**T ThF**	**Pettyjohn**	**AIRFC102B**	**Alameda**

BIOLOGY *BIOL*

**** 1A GENERAL BIOLOGY 5 UNITS**

Introduction to general biology

PREREQUISITE: CHEM 1A

40699	Lab 1:30-4:20 PM	T Th	Ochong	ATLAN140	Alameda

This class is partially online with scheduled on-campus lab meetings on TTH 1:30-4:20pm. Instruction will be provided through the college learning management system Canvas and Zoom software. On the course start date, log into Canvas to begin. Please contact instructor at eochong@peralta.edu for more information. All instructions and communications for this class will be sent to Peralta student email accounts. To access your student email account, go to www.peralta.edu and click on "For Students" on the left side. Then select "Student Email".

	Lec		Ochong	HYBRID	Alameda

**** 2 HUMAN ANATOMY 5 UNITS**

Detailed study of human body structure

PREREQUISITE: BIOL 10 OR 24

40588	Lab 10:30-1:20 PM	Th	Reiman	ONLINE	Alameda

This class is 100% online with required, regularly scheduled Zoom meetings on TTH 8:30-10:20am & TH 10:30-1:20pm. Instruction will be provided through the college learning management system Canvas and Zoom software. On the course start date, log into Canvas to begin. Please contact instructor at lreiman@peralta.edu for more information. All instructions and communications for this class will be sent to Peralta student email accounts. To access your student email account, go to www.peralta.edu and click on "For Students" on the left side. Then select "Student Email".

	Lec 8:30-10:20 AM	T Th	Reiman	ONLINE	Alameda
40701	Lab 5:00-7:50 PM	W	Reiman	ATLAN130	Alameda

This class is partially online with scheduled on-campus lab meetings on Wednesdays 5:00-7:50pm at 860 Atlantic Avenue in the Science Annex. Instruction will be provided through the college learning management system Canvas and Zoom software. On the course start date, log into Canvas to begin. Please contact instructor at lreiman@peralta.edu for more information. All instructions and communications for this class will be sent to Peralta student email accounts. To access your student email account, go to www.peralta.edu and click on "For Students" on the left side. Then select "Student Email".

	Lec 5:00-8:50 PM	M	Reiman	HYBRID	Alameda
40971	Lab 5:00-7:50 PM	Th	Reiman	ATLAN130	Alameda

This class is partially online with scheduled on-campus lab meetings on Thursdays 5:00-7:50pm at 860 Atlantic Avenue in the Science Annex. Instruction will be provided through the college learning management system Canvas and Zoom software. On the course start date, log into Canvas to begin. Please contact instructor at lreiman@peralta.edu for more information. All instructions and communications for this class will be sent to Peralta student email accounts. To access your student email account, go to www.peralta.edu and click on "For Students" on the left side. Then select "Student Email".

CODE	SEC L/L HOURS	DAYS	INSTRUCTOR	ROOM	COLLEGE

	Lec 5:00-8:50 PM	T	Reiman	HYBRID	Alameda

**** 3 MICROBIOLOGY 5 UNITS**

Survey of the various microscopic agents of particular importance to humans

PREREQUISITE: CHEM 30A OR 1A

40978	Lab 11:30-12:45 PM	M W	Ochong	ATLAN140	Alameda

This class is on-campus and meets physically in-person on MW 9:30-12:45pm at 860 Atlantic Avenue in the Science Annex. Please contact instructor at eochong@peralta.edu for more information. Canvas usage or other digital learning tools may apply.

	Lec 9:30-11:20 AM	M W	Ochong	ATLAN160	Alameda
40979	**Lab 7:30-8:45 PM**	**M W**	**Ochong**	**ATLAN140**	**Alameda**

This class is on-campus and meets physically in-person on MW 5:30-8:45pm at 860 Atlantic Avenue in the Science Annex. Please contact instructor at eochong@peralta.edu for more information. Canvas usage or other digital learning tools may apply.

	Lec 5:30-7:20 PM	M W	Ochong	ATLAN110	Alameda

**** 4 HUMAN PHYSIOLOGY 5 UNITS**

Detailed study of human body function

PREREQUISITE: CHEM 30A OR 1A

40590	**Lab 6:00-8:50 PM**	**Th**	**Niloufari**	**ATLAN140**	**Alameda**

This class is partially online with scheduled on-campus meetings on on Thursdays 6:00-8:50pm at 860 Atlantic Avenue in the Science Annex. Instruction will be provided through the college learning management system Canvas and Zoom software. On the course start date, log into Canvas to begin. Please contact instructor at pniloufari@peralta.edu for more information. All instructions and communications for this class will be sent to Peralta student email accounts. To access your student email account, go to www.peralta.edu and click on "For Students" on the left side. Then select "Student Email".

	Lec 4:00-5:50 PM	T Th	Niloufari	HYBRID	Alameda

**** 10 INTRODUCTION TO BIOLOGY 4 UNITS**

Fundaments of biology for the non-major

40586	Lab 9:30-12:20 PM	T	Staff	ATLAN134	Alameda

This class is on-campus and meets physically in-person on TTH 8:-9:15am and Tuesdays 9:30-12:20pm at 860 Atlantic Avenue in the Science Annex. Please contact instructor at @peralta.edu for more information. Canvas usage or other digital learning tools may apply.

	Lec 8:00-9:15 AM	T Th	Staff	ATLAN110	Alameda
42993	Lab 9:30-12:20 PM	Th	Staff	ATLAN134	Alameda

This class is on-campus and meets physically in-person on TTH 8:-9:15am and Thursdays 9:30-12:20pm at 860 Atlantic Avenue in the Science Annex. Please contact instructor at @peralta.edu for more information. Canvas usage or other digital learning tools may apply.

	Lec 8:00-9:15 AM	T Th	Staff	ATLAN110	Alameda

**** 24 BASIC HUMAN ANATOMY AND PHYSIOLOGY 4 UNITS**

Fundamentals of the structure and function of the human body from an organ system perspective

40973	**Lab 6:00-8:50 PM**	**Th**	**Staff**	**ONLINE**	**Alameda**

This class is 100% online with required, regularly scheduled Zoom meetings on TTH 6:00-8:50pm. Instruction will be provided through the college learning management system Canvas and Zoom software. On the course start date, log into Canvas to begin. Please contact instructor at @peralta.edu for more information. All instructions and communications for this class will be sent to Peralta student email accounts. To access your student email account, go to www.peralta.edu and click on "For Students" on the left side. Then select "Student Email".

	Lec 6:00-8:50 PM	**T**	**Staff**	**ONLINE**	**Alameda**

This class is 100% online with required, regularly scheduled Zoom meetings on TTH 6:00-8:50pm. Instruction will be provided through the college learning management system Canvas and Zoom software. On the course start date, log into Canvas to begin. Please contact instructor at @peralta.edu for more information. All instructions and communications for this class will be sent to Peralta student email accounts. To access your student email account, go

CODE	SEC L/L HOURS	DAYS	INSTRUCTOR	ROOM	COLLEGE

to www.peralta.edu and click on "For Students" on the left side. Then select "Student Email".

** 31 NUTRITION 4 UNITS

Principles of human nutrition

CODE	SEC L/L HOURS	DAYS	INSTRUCTOR	ROOM	COLLEGE
40657	**Lec 6:00-7:50 PM**	**T Th**	**Staff**	**ONLINE**	**Alameda**

This class is 100% online with required, regularly scheduled Zoom meetings on TTH 6:00-7:50pm. Instruction will be provided through the college learning management system Canvas and Zoom software. On the course start date, log into Canvas to begin. Please contact instructor at @peralta.edu for more information. All instructions and communications for this class will be sent to Peralta student email accounts. To access your student email account, go to www.peralta.edu and click on "For Students" on the left side. Then select "Student Email".

BUSINESS *BUS*

** 1A FINANCIAL ACCOUNTING 4 UNITS

Study of purpose, theory, and specific methods of accounting

CODE	SEC L/L HOURS	DAYS	INSTRUCTOR	ROOM	COLLEGE
40591	Lec		Fish	ONLINE	Alameda

This class is 100% online with no mandatory scheduled Zoom meetings. Instruction will be provided through the college learning management system Canvas and Zoom software. On the course start date, log into Canvas to begin. Please Contact instructor at ofish@peralta.edu for more information. All instructions and communications for this class will be sent to Peralta student email accounts. To access your student email account, go to www.peralta.edu and click on "For Students" on the left side. Then select "Student Email".

CODE	SEC L/L HOURS	DAYS	INSTRUCTOR	ROOM	COLLEGE
40849	Lec		Fish	HYBRID	Alameda

09/11/2023-12/16/2023 This class is partially online with scheduled on-campus meetings on Tuesdays 11:00-12:15pm. Instruction will be provided through the college learning management system Canvas and Zoom software. On the course start date, log into Canvas to begin. Please contact instructor at ofish@peralta.edu for more information. All instructions and communications for this class will be sent to Peralta student email accounts. To access your student email account, go to www.peralta.edu and click on "For Students" on the left side. Then select "Student Email".

CODE	SEC L/L HOURS	DAYS	INSTRUCTOR	ROOM	COLLEGE
40849	Lec 11:00-12:15 PM	T	Fish	H213	Alameda

09/11/2023-12/16/2023 This class is partially online with scheduled on-campus meetings on Tuesdays 11:00-12:15pm. Instruction will be provided through the college learning management system Canvas and Zoom software. On the course start date, log into Canvas to begin. Please contact instructor at ofish@peralta.edu for more information. All instructions and communications for this class will be sent to Peralta student email accounts. To access your student email account, go to www.peralta.edu and click on "For Students" on the left side. Then select "Student Email".

CODE	SEC L/L HOURS	DAYS	INSTRUCTOR	ROOM	COLLEGE
40872	Lec		Olive	ONLINE	Alameda

10/09/2023-12/16/2023 This class is 100% online with no mandatory scheduled Zoom meetings. Instruction will be provided through the college learning management system Canvas and Zoom software. On the course start date, log into Canvas to begin. Please Contact instructor at rolive@peralta.edu for more information. All instructions and communications for this class will be sent to Peralta student email accounts. To access your student email account, go to www.peralta.edu and click on "For Students" on the left side. Then select "Student Email".

CODE	SEC L/L HOURS	DAYS	INSTRUCTOR	ROOM	COLLEGE
40920	Lec		Fish	ONLINE	Alameda

This class is 100% online with no mandatory scheduled Zoom meetings. Instruction will be provided through the college learning management system Canvas and Zoom software. On the course start date, log into Canvas to begin. Please Contact instructor at ofish@peralta.edu for more information. All instructions and communications for this class will be sent to Peralta student email accounts. To access your student email account, go to www.peralta.edu and click on "For Students" on the left side. Then select "Student Email".

CODE	SEC L/L HOURS	DAYS	INSTRUCTOR	ROOM	COLLEGE
40921	Lec		Olive	ONLINE	Alameda

09/11/2023-12/16/2023 This class is 100% online with no mandatory scheduled Zoom meetings. Instruction will be provided through the college learning management system Canvas and Zoom software. On the course start date, log into Canvas to begin. Please Contact instructor at rolive@peralta.edu for more information. All instructions and communications for this class will be sent to Peralta student email accounts. To access your student email account, go to www.peralta.edu and click on "For Students" on the left side. Then select "Student Email".

CODE	SEC L/L HOURS	DAYS	INSTRUCTOR	ROOM	COLLEGE
40982	Lec		Olive	ONLINE	Alameda

This class is 100% online with no mandatory scheduled Zoom meetings. Instruction will be provided through the college learning management system Canvas and Zoom software. On the course start date, log into Canvas to begin. Please Contact instructor at rolive@peralta.edu for more information. All instructions and communications for this class will be sent to Peralta student email accounts. To access your student email account, go to www.peralta.edu and click on "For Students" on the left side. Then select "Student Email".

** 1B MANAGERIAL ACCOUNTING 4 UNITS

Uses of accounting data for planning, controlling and decision making

PREREQUISITE: BUS 1A

CODE	SEC L/L HOURS	DAYS	INSTRUCTOR	ROOM	COLLEGE
40772	Lec		Fish	ONLINE	Alameda

This class is 100% online with no mandatory scheduled Zoom meetings. Instruction will be provided through the college learning management system Canvas and Zoom software. On the course start date, log into Canvas to begin. Please Contact instructor at ofish@peralta.edu for more information. All instructions and communications for this class will be sent to Peralta student email accounts. To access your student email account, go to www.peralta.edu and click on "For Students" on the left side. Then select "Student Email".

CODE	SEC L/L HOURS	DAYS	INSTRUCTOR	ROOM	COLLEGE
40809	Lec		Olive	ONLINE	Alameda

09/11/2023-12/16/2023 This class is 100% online with no mandatory scheduled Zoom meetings. Instruction will be provided through the college learning management system Canvas and Zoom software. On the course start date, log into Canvas to begin. Please Contact instructor at rolive@peralta.edu for more information. All instructions and communications for this class will be sent to Peralta student email accounts. To access your student email account, go to www.peralta.edu and click on "For Students" on the left side. Then select "Student Email".

** 2 INTRODUCTION TO BUSINESS LAW 3 UNITS

General survey of business law

CODE	SEC L/L HOURS	DAYS	INSTRUCTOR	ROOM	COLLEGE
40725	Lec		Johnson	HYBRID	Alameda

This class is partially online with scheduled on-campus meetings on Mondays 6:00-7:15pm. Instruction will be provided through the college learning management system Canvas and Zoom software. On the course start date, log into Canvas to begin. Please contact instructor at cjohnson@peralta.edu for more information. All instructions and communications for this class will be sent to Peralta student email accounts. To access your student email account, go to www.peralta.edu and click on "For Students" on the left side. Then select "Student Email".

CODE	SEC L/L HOURS	DAYS	INSTRUCTOR	ROOM	COLLEGE
40725	**Lec 6:00-7:15 PM**	**M**	**Johnson**	**H213**	**Alameda**

This class is partially online with scheduled on-campus meetings on Mondays 6:00-7:15pm. Instruction will be provided through the college learning management system Canvas and Zoom software. On the course start date, log into Canvas to begin. Please contact instructor at cjohnson@peralta.edu for more information. All instructions and communications for this class will be sent to Peralta student email accounts. To access your student email account, go to www.peralta.edu and click on "For Students" on the left side. Then select "Student Email".

* 5 HUMAN RELATIONS IN BUSINESS 3 UNITS

Application of behavioral science concepts to human problems in organizations

CODE	SEC L/L HOURS	DAYS	INSTRUCTOR	ROOM	COLLEGE
40712	Lec		Johnson	ONLINE	Alameda

This class is 100% online with no mandatory scheduled Zoom meetings. Instruction will be provided through the college learning management system Canvas and Zoom software. On the course start date, log into Canvas to begin. Please Contact instructor at cjohnson@peralta.edu for more information. All instructions and communications for this class will be sent to Peralta student email accounts. To access your student email account, go to www.peralta.edu and click on "For Students" on the left side. Then select "Student Email".

** 10 INTRODUCTION TO BUSINESS 3 UNITS

Introduction to business

CODE	SEC L/L HOURS	DAYS	INSTRUCTOR	ROOM	COLLEGE
40690	Lec		Johnson	ONLINE	Alameda

09/11/2023-12/16/2023 This class is 100% online with no mandatory scheduled Zoom meetings. Instruction will be provided through the college learning management system Canvas and Zoom software. On the course start date, log into Canvas to begin. Please Contact instructor at cjohnson@peralta.edu for more information. All instructions and communications for this class will be

CODE	SEC L/L HOURS	DAYS	INSTRUCTOR	ROOM	COLLEGE

sent to Peralta student email accounts. To access your student email account, go to www.peralta.edu and click on "For Students" on the left side. Then select "Student Email".

40810 Lec Johnson ONLINE Alameda

This class is 100% online with no mandatory scheduled Zoom meetings. Instruction will be provided through the college learning management system Canvas and Zoom software. On the course start date, log into Canvas to begin. Please Contact instructor at cjohnson@peralta.edu for more information. All instructions and communications for this class will be sent to Peralta student email accounts. To access your student email account, go to www.peralta.edu and click on "For Students" on the left side. Then select "Student Email".

43194 Lec Nguyen HYBRID Alameda

This class is partially online with scheduled on-campus meetings on Wednesdays 6:00-7:15pm. Instruction will be provided through the college learning management system Canvas and Zoom software. On the course start date, log into Canvas to begin. Please contact instructor at longnguyen@peralta.edu for more information. All instructions and communications for this class will be sent to Peralta student email accounts. To access your student email account, go to www.peralta.edu and click on "For Students" on the left side. Then select "Student Email".

43194 Lec 6:00-7:15 PM W Nguyen H213 Alameda

This class is partially online with scheduled on-campus meetings on Wednesdays 6:00-7:15pm. Instruction will be provided through the college learning management system Canvas and Zoom software. On the course start date, log into Canvas to begin. Please contact instructor at longnguyen@peralta.edu for more information. All instructions and communications for this class will be sent to Peralta student email accounts. To access your student email account, go to www.peralta.edu and click on "For Students" on the left side. Then select "Student Email".

43375 Lec Fish ONLINE Alameda

12/18/2023-01/12/2024 Winter Intersession Course. This class is 100% online with no mandatory scheduled Zoom meetings. Instruction will be provided through the college learning management system Canvas and Zoom software. On the course start date, log into Canvas to begin. Please Contact instructor at ofish@peralta.edu for more information. All instructions and communications for this class will be sent to Peralta student email accounts. To access your student email account, go to www.peralta.edu and click on "For Students" on the left side. Then select "Student Email".

* 20 GENERAL ACCOUNTING 3 UNITS

Theory and practice of accounting

43376 Lec Fish ONLINE Alameda

12/18/2023-01/12/2024 Winter Intersession Course. This class is 100% online with no mandatory scheduled Zoom meetings. Instruction will be provided through the college learning management system Canvas and Zoom software. On the course start date, log into Canvas to begin. Please Contact instructor at ofish@peralta.edu for more information. All instructions and communications for this class will be sent to Peralta student email accounts. To access your student email account, go to www.peralta.edu and click on "For Students" on the left side. Then select "Student Email".

* 70 INTRODUCTION TO MARKETING 3 UNITS

Introduction to integrated marketing strategies

40811 Lec Johnson ONLINE Alameda

This class is 100% online with no mandatory scheduled Zoom meetings. Instruction will be provided through the college learning management system Canvas and Zoom software. On the course start date, log into Canvas to begin. Please Contact instructor at cjohnson@peralta.edu for more information. All instructions and communications for this class will be sent to Peralta student email accounts. To access your student email account, go to www.peralta.edu and click on "For Students" on the left side. Then select "Student Email".

208 COMMUNICATION SKILLS FOR TECHNICIANS 3 UNITS

Development of writing, reading, speaking and listening skills for successful communication in technical careers

43158 Lab Shelton HYBRID Alameda

This class is partially online with scheduled on-campus meetings on Tuesdays 6:00-7:30pm. Instruction will be provided through the college learning management system Canvas and Zoom software. On the course start date, log into Canvas to begin. Please contact instructor at pshelton@peralta.edu for more information. All instructions and communications for this class will be sent to Peralta student email accounts. To access your student email account, go to www.peralta.edu and click on "For Students" on the left side. Then select "Student Email".

43158 Lab 6:00-7:30 PM T Shelton H213 Alameda

This class is partially online with scheduled on-campus meetings on Tuesdays 6:00-7:30pm. Instruction will be provided through the college learning management system Canvas and Zoom software. On the course start date, log into Canvas to begin. Please contact instructor at pshelton@peralta.edu for more information. All instructions and communications for this class will be sent to Peralta student email accounts. To access your student email account, go to www.peralta.edu and click on "For Students" on the left side. Then select "Student Email".

Lec Shelton HYBRID Alameda

CHEMISTRY *CHEM*

** 1A GENERAL CHEMISTRY 5 UNITS

General principles of chemistry

PREREQUISITE: MATH 203 OR 211D

40593 Lab 9:30-12:20 PM M W Olds ATLAN150 Alameda

This class is on-campus and meets physically in-person on MTW 9:30-12:20pm. Please contact instructor at peter.chem1a.coa@gmail.com for more information. Canvas usage or other digital learning tools may apply.

Lec 9:30-12:20 PM T Olds D119 Alameda

42976 Lab 2:00-4:50 PM T Th Schlegel ATLAN150 Alameda

This class is on-campus and meets physically in-person on TTH 12:15-1:30pm & 2:00-4:50pm. Please contact instructor at jschlegel@peralta.edu for more information. Canvas usage or other digital learning tools may apply.

Lec 12:15-1:30 PM T Th Schlegel ATLAN160 Alameda

** 1B GENERAL CHEMISTRY 5 UNITS

General principles of chemistry

PREREQUISITE: CHEM 1A

40595 Lab 2:00-4:50 PM M W Olds ATLAN150 Alameda

This class is on-campus and meets physically in-person on Mondays 2:00-4:50pm & 6:00-8:50pm, and Wednesdays 2:00-4:50pm. Please contact instructor at peter.chem1a.coa@gmail.com for more information. Canvas usage or other digital learning tools may apply.

Lec 6:00-8:50 PM M Olds D119 Alameda

** 30A INTRODUCTORY GENERAL CHEMISTRY 4 UNITS

Fundamental principles of general chemistry

PREREQUISITE: MATH 201 OR 210D

40597 Lab 9:30-10:45 AM T Th Clifford ATLAN150 Alameda

This class is on-campus and meets physically in-person on TTH 9:30-12:15pm. Please contact instructor at eclifford@peralta.edu for more information. Canvas usage or other digital learning tools may apply.

Lec 11:00-12:15 PM T Th Clifford ATLAN110 Alameda

40714 Lab 5:30-9:20 PM T Staff ATLAN150 Alameda

09/11/2023-12/16/2023 This class is on-campus and meets physically in-person on TTH 3:00-4:50pm & Tuesdays 5:30-9:20pm. Please contact instructor at @ peralta.edu for more information. Canvas usage or other digital learning tools may apply.

Lec 3:00-4:50 PM T Th Staff ATLAN110 Alameda

CHINESE *CHIN*

* 9A SPOKEN AND WRITTEN CANTONESE 5 UNITS

Pre-elementary Cantonese enabling skills in

PR:3 YEARS OF HIGH SCHOOL STUDY OF THE CHINESE LANGUAGE OR EQUIVALENT.

42949 Lec 3:00-6:00 PM T Th Tam ONLINE Alameda

09/11/2023-12/16/2023 This class is 100% online with required, regularly scheduled Zoom meetings on TTH 3:00-6:05pm. Instruction will be provided through the college learning management system Canvas and Zoom software. On the course start date, log into Canvas to begin. Please contact instructor at

CODE	SEC L/L HOURS	DAYS	INSTRUCTOR	ROOM	COLLEGE

atam@peralta.edu for more information. All instructions and communications for this class will be sent to Peralta student email accounts. To access your student email account, go to www.peralta.edu and click on "For Students" on the left side. Then select "Student Email".

** 11A INTERMEDIATE CANTONESE A — 5 UNITS

Intermediate level study and practice of all basic language skills

PREREQUISITE: CHIN 10B

CODE	SEC L/L HOURS	DAYS	INSTRUCTOR	ROOM	COLLEGE
42950	Lec 6:30-9:35 PM	T Th	Tam	ONLINE	Alameda

09/11/2023-12/16/2023 This class is 100% online with required, regularly scheduled Zoom meetings on TTH 6:30-9:35pm. Instruction will be provided through the college learning management system Canvas and Zoom software. On the course start date, log into Canvas to begin. Please contact instructor at atam@peralta.edu for more information. All instructions and communications for this class will be sent to Peralta student email accounts. To access your student email account, go to www.peralta.edu and click on "For Students" on the left side. Then select "Student Email".

COMMUNICATIONS — COMM

** 1A INTRODUCTION TO SPEECH — 3 UNITS

Rhetorical and argumentative analysis of significant contemporary political and social issues

CODE	SEC L/L HOURS	DAYS	INSTRUCTOR	ROOM	COLLEGE
40693	Lec		Fowler	ONLINE	Alameda

08/21/2023-10/14/2023 This class is 100% online with no mandatory scheduled Zoom meetings. Instruction will be provided through the college learning management system Canvas and Zoom software. On the course start date, log into Canvas to begin. Please contact instructor at jfowler@peralta.edu for more information. All instructions and communications for this class will be sent to Peralta student email accounts. To access your student email account, go to www.peralta.edu and click on "For Students" on the left side. Then select "Student Email".

CODE	SEC L/L HOURS	DAYS	INSTRUCTOR	ROOM	COLLEGE
40729	Lec		Fowler	ONLINE	Alameda

10/16/2023-12/09/2023 This class is 100% online with no mandatory scheduled Zoom meetings. Instruction will be provided through the college learning management system Canvas and Zoom software. On the course start date, log into Canvas to begin. Please contact instructor at jfowler@peralta.edu for more information. All instructions and communications for this class will be sent to Peralta student email accounts. To access your student email account, go to www.peralta.edu and click on "For Students" on the left side. Then select "Student Email".

CODE	SEC L/L HOURS	DAYS	INSTRUCTOR	ROOM	COLLEGE
40751	Lec		Wilson	ONLINE	Alameda

This class is 100% online with no mandatory scheduled Zoom meetings. Instruction will be provided through the college learning management system Canvas and Zoom software. On the course start date, log into Canvas to begin. Please contact instructor at kwilson@peralta.edu for more information. All instructions and communications for this class will be sent to Peralta student email accounts. To access your student email account, go to www.peralta.edu and click on "For Students" on the left side. Then select "Student Email".

CODE	SEC L/L HOURS	DAYS	INSTRUCTOR	ROOM	COLLEGE
43389	Lec		Fowler	ONLINE	Alameda

12/18/2023-01/12/2024 Winter Intersession Course. This class is 100% online with no mandatory scheduled Zoom meetings. Instruction will be provided through the college learning management system Canvas and Zoom software. On the course start date, log into Canvas to begin. Please Contact instructor at jfowler@peralta.edu for more information. All instructions and communications for this class will be sent to Peralta student email accounts. To access your student email account, go to www.peralta.edu and click on "For Students" on the left side. Then select "Student Email".

** 4 THE DYNAMICS OF GROUP DISCUSSION — 3 UNITS

Study of communication in a group setting

CODE	SEC L/L HOURS	DAYS	INSTRUCTOR	ROOM	COLLEGE
40713	Lec		Andrew	ONLINE	Alameda

This class is 100% online with no mandatory scheduled Zoom meetings. Instruction will be provided through the college learning management system Canvas and Zoom software. On the course start date, log into Canvas to begin. Please contact instructor at ashlieandrew@peralta.edu for more information. All instructions and communications for this class will be sent to Peralta student email accounts. To access your student email account, go to www.peralta.edu and click on "For Students" on the left side. Then select "Student Email".

** 5 PERSUASION AND CRITICAL THINKING — 3 UNITS

Critical thinking skills

PREREQUISITE: ENGL 1A

CODE	SEC L/L HOURS	DAYS	INSTRUCTOR	ROOM	COLLEGE
42962	Lec		Shojaee	ONLINE	Alameda

This class is 100% online with no mandatory scheduled Zoom meetings. Instruction will be provided through the college learning management system Canvas and Zoom software. On the course start date, log into Canvas to begin. Please contact instructor at pshojaee@peralta.edu for more information. All instructions and communications for this class will be sent to Peralta student email accounts. To access your student email account, go to www.peralta.edu and click on "For Students" on the left side. Then select "Student Email".

** 19 SURVEY OF MASS MEDIA — 3 UNITS

Survey of traditional and non-traditional mass media in America

CODE	SEC L/L HOURS	DAYS	INSTRUCTOR	ROOM	COLLEGE
40837	Lec		Wilson	ONLINE	Alameda

This class is 100% online with no mandatory scheduled Zoom meetings. Instruction will be provided through the college learning management system Canvas and Zoom software. On the course start date, log into Canvas to begin. Please contact instructor at kwilson@peralta.edu for more information. All instructions and communications for this class will be sent to Peralta student email accounts. To access your student email account, go to www.peralta.edu and click on "For Students" on the left side. Then select "Student Email".

** 20 INTERPERSONAL COMMUNICATION SKILLS — 3 UNITS

Analysis of communication needs and improvement of skills

CODE	SEC L/L HOURS	DAYS	INSTRUCTOR	ROOM	COLLEGE
40600	Lec		Andrew	ONLINE	Alameda

This class is 100% online with no mandatory scheduled Zoom meetings. Instruction will be provided through the college learning management system Canvas and Zoom software. On the course start date, log into Canvas to begin. Please contact instructor at ashlieandrew@peralta.edu for more information. All instructions and communications for this class will be sent to Peralta student email accounts. To access your student email account, go to www.peralta.edu and click on "For Students" on the left side. Then select "Student Email".

CODE	SEC L/L HOURS	DAYS	INSTRUCTOR	ROOM	COLLEGE
42963	Lec		Erike	ONLINE	Alameda

This class is 100% online with no mandatory scheduled Zoom meetings. Instruction will be provided through the college learning management system Canvas and Zoom software. On the course start date, log into Canvas to begin. Please contact instructor at bplump@peralta.edu for more information. All instructions and communications for this class will be sent to Peralta student email accounts. To access your student email account, go to www.peralta.edu and click on "For Students" on the left side. Then select "Student Email".

** 45 PUBLIC SPEAKING — 3 UNITS

Principles of public speaking

CODE	SEC L/L HOURS	DAYS	INSTRUCTOR	ROOM	COLLEGE
40959	Lec		Wilson	HYBRID	Alameda

09/11/2023-12/16/2023 This class is partially online with required proctored assessments on-campus in H212 on Wednesday 11/1, 11/8, 11/15, 11/22, 11/29, & 12/6 from 12:00pm-2:00pm. Instruction will be provided through the college learning management system Canvas and Zoom software. On the course start date, log into Canvas to begin. Please contact instructor at kwilson@peralta.edu for more information. All instructions and communications for this class will be sent to Peralta student email accounts. To access your student email account, go to www.peralta.edu and click on "For Students" on the left side. Then select "Student Email".

COMPUTER INFORMATION SYSTEMS — CIS

** 1 INTRODUCTION TO COMPUTER INFORMATION SYSTEMS — 4 UNITS

General nature of computer hardware, software and systems

CODE	SEC L/L HOURS	DAYS	INSTRUCTOR	ROOM	COLLEGE
40598	Lab		Staff	HYBRID	Alameda

09/11/2023-12/16/2023 This class is partially online with scheduled on-campus meetings on Tuesdays 10:00-12:45pm. Instruction will be provided through the

CODE	SEC L/L HOURS	DAYS	INSTRUCTOR	ROOM	COLLEGE

college learning management system Canvas and Zoom software. On the course start date, log into Canvas to begin. Please visit www.alameda.peralta.edu for more information. All instructions and communications for this class will be sent to Peralta student email accounts. To access your student email account, go to www.peralta.edu and click on "For Students" on the left side. Then select "Student Email".

40598	Lab 11:30-12:45 PM	T	Staff	H108	Alameda

09/11/2023-12/16/2023 This class is partially online with scheduled on-campus meetings on Tuesdays 10:00-12:45pm. Instruction will be provided through the college learning management system Canvas and Zoom software. On the course start date, log into Canvas to begin. Please visit www.alameda.peralta.edu for more information. All instructions and communications for this class will be sent to Peralta student email accounts. To access your student email account, go to www.peralta.edu and click on "For Students" on the left side. Then select "Student Email".

	Lec		Staff	HYBRID	Alameda
	Lec 10:00-11:15 AM	T	Staff	H108	Alameda
40639	Lab		VillegasJr.	HYBRID	Alameda

This class is partially online with scheduled on-campus meetings on Tuesdays 1:00-4:20pm. Instruction will be provided through the college learning management system Canvas and Zoom software. On the course start date, log into Canvas to begin. Please contact instructor at avillegas@eralta.edu for more information. All instructions and communications for this class will be sent to Peralta student email accounts. To access your student email account, go to www.peralta.edu and click on "For Students" on the left side. Then select "Student Email".

	Lec 1:30-4:20 PM	T	VillegasJr.	H108	Alameda
40673	Lab		VillegasJr.	HYBRID	Alameda

10/09/2023-12/16/2023 This class is partially online with scheduled on-campus meetings on Thursdays 6:00-8:50pm. Instruction will be provided through the college learning management system Canvas and Zoom software. On the course start date, log into Canvas to begin. Please contact instructor at avillegas@peralta.edu for more information. All instructions and communications for this class will be sent to Peralta student email accounts. To access your student email account, go to www.peralta.edu and click on "For Students" on the left side. Then select "Student Email".

	Lec		VillegasJr.	HYBRID	Alameda
	Lec 6:00-8:50 PM	**Th**	**VillegasJr.**	**H108**	**Alameda**

** 5 INTRODUCTION TO COMPUTER SCIENCE — 5 UNITS

Introduction to computer science

40782	Lab		VillegasJr.	HYBRID	Alameda

10/09/2023-12/16/2023 This class is partially online with scheduled on-campus meetings on Tuesdays 6:00-9:35pm. Instruction will be provided through the college learning management system Canvas and Zoom software. On the course start date, log into Canvas to begin. Please contact instructor at avillegas@peralta.edu for more information. All instructions and communications for this class will be sent to Peralta student email accounts. To access your student email account, go to www.peralta.edu and click on "For Students" on the left side. Then select "Student Email".

	Lec		VillegasJr.	HYBRID	Alameda
	Lec 6:00-9:35 PM	**T**	**VillegasJr.**	**H108**	**Alameda**

* 40 DATABASE MANAGEMENT — 4 UNITS

Design, implementation, and maintenance of databases

43167	Lab		Norman	HYBRID	Alameda

10/09/2023-12/16/2023 This class is partially online with scheduled on-campus meetings on Wednesdays 6:00-9:35pm. Instruction will be provided through the college learning management system Canvas and Zoom software. On the course start date, log into Canvas to begin. Please contact instructor at jnorman@peralta.edu for more information. All instructions and communications for this class will be sent to Peralta student email accounts. To access your student email account, go to www.peralta.edu and click on "For Students" on the left side. Then select "Student Email".

43167	**Lab 6:00-9:35 PM**	**W**	**Norman**	**H108**	**Alameda**

10/09/2023-12/16/2023 This class is partially online with scheduled on-campus meetings on Wednesdays 6:00-9:35pm. Instruction will be provided through the college learning management system Canvas and Zoom software. On the course start date, log into Canvas to begin. Please contact instructor at jnorman@peralta.edu for more information. All instructions and communications for this class will be sent to Peralta student email accounts. To access your student email account, go to www.peralta.edu and click on "For Students" on the left side. Then select "Student Email".

	Lec		Norman	HYBRID	Alameda

205 COMPUTER LITERACY — 1 UNIT

Introduction to computers and information technology for people with no background in nor knowledge of computers

40808	Lab		Varnado	ONLINE	Alameda

08/21/2023-10/14/2023 This class is 100% online with no mandatory scheduled Zoom meetings. Instruction will be provided through the college learning management system Canvas and Zoom software. On the course start date, log into Canvas to begin. Please Contact instructor at mvarnado@peralta.edu for more information. All instructions and communications for this class will be sent to Peralta student email accounts. To access your student email account, go to www.peralta.edu and click on "For Students" on the left side. Then select "Student Email".

	Lec		Varnado	ONLINE	Alameda
43169	Lab 10:30-11:50 AM	F	Strickland	H108	Alameda

10/09/2023-12/16/2023 This class is on-campus and meets physically in-person on Fridays 9:00-11:50am. Please contact instructor at jstrickland@peralta.edu for more information. Canvas usage or other digital learning tools may apply.

	Lec 9:00-10:20 AM	F	Strickland	H108	Alameda

234A WORLD WIDE WEB PUBLISHING I — 2 UNITS

Creating and publishing Web pages over the Internet using the Hypertext Markup Language (HTML)

40969	Lab		VillegasJr.	ONLINE	Alameda

08/21/2023-10/14/2023 This class is 100% online with no mandatory scheduled Zoom meetings. Instruction will be provided through the college learning management system Canvas and Zoom software. On the course start date, log into Canvas to begin. Please contact instructor at avillegas@peralta.edu for more information. All instructions and communications for this class will be sent to Peralta student email accounts. To access your student email account, go to www.peralta.edu and click on "For Students" on the left side. Then select "Student Email".

	Lec		VillegasJr.	ONLINE	Alameda

234E CREATING AN E-COMMERCE WEB SITE — 2 UNITS

Business strategies and programming techniques in the design and development of an electronic commerce web presence

40769	Lab		Strickland	ONLINE	Alameda

10/16/2023-12/09/2023 This class is 100% online with no mandatory scheduled Zoom meetings. Instruction will be provided through the college learning management system Canvas and Zoom software. On the course start date, log into Canvas to begin. Please contact instructor at jstrickland@peralta.edu for more information. All instructions and communications for this class will be sent to Peralta student email accounts. To access your student email account, go to www.peralta.edu and click on "For Students" on the left side. Then select "Student Email"..

	Lec		Strickland	ONLINE	Alameda

238A WORD PROCESSING I — 3 UNITS

Introduction to word processing concepts and basic computer operations

40906	Lab		VillegasJr.	ONLINE	Alameda

This class is 100% online with no mandatory scheduled Zoom meetings. Instruction will be provided through the college learning management system Canvas and Zoom software. On the course start date, log into Canvas to begin. Please contact instructor at avillegas@peralta.edu for more information. All instructions and communications for this class will be sent to Peralta student email accounts. To access your student email account, go to www.peralta.edu and click on "For Students" on the left side. Then select "Student Email".

CODE	SEC L/L HOURS	DAYS	INSTRUCTOR	ROOM	COLLEGE
	Lec		VillegasJr.	ONLINE	Alameda

COOPERATIVE WORK EXPERIENCE EDUCATION — *COPED*

* 450 GENERAL WORK EXPERIENCE — 1 - 3 UNIT

Supervised employment

CODE	SEC L/L HOURS	DAYS	INSTRUCTOR	ROOM	COLLEGE
43312	Lab		Settles	ONLINE	Alameda

09/11/2023-12/16/2023 This class is 100% online with no mandatory scheduled Zoom meetings. Instruction will be provided through the college learning management system Canvas and Zoom software. On the course start date, log into Canvas to begin. Please contact instructor at rsettles@peralta.edu for more information. All instructions and communications for this class will be sent to Peralta student email accounts. To access your student email account, go to www.peralta.edu and click on "For Students" on the left side. Then select "Student Email".

COUNSELING — *COUN*

** 24 COLLEGE SUCCESS — 3 UNITS

Identification and development of resources that facilitate college success

CODE	SEC L/L HOURS	DAYS	INSTRUCTOR	ROOM	COLLEGE
40868	Lec		Mears	ONLINE	Alameda

This class is 100% online with no mandatory scheduled Zoom meetings. Instruction will be provided through the college learning management system Canvas and Zoom software. On the course start date, log into Canvas to begin. Please Contact instructor at jmears@peralta.edu for more information. All instructions and communications for this class will be sent to Peralta student email accounts. To access your student email account, go to www.peralta.edu and click on "For Students" on the left side. Then select "Student Email". Cost Cutter Alert: This course section uses only zero-cost course materials. Course materials are provided digitally free of charge. Printed materials are sometimes available for purchase.

CODE	SEC L/L HOURS	DAYS	INSTRUCTOR	ROOM	COLLEGE
40940	Lec 1:30-2:45 PM	T Th	Chavez Baquero	H113	Alameda

Recommended for students in the Puente Program. This class is on-campus and meets physically in-person on Tuesdays and Thursdays 1:30-2:45pm. Please contact instructor at dannachavez@peralta.edu for more information. Canvas usage or other digital learning tools may apply.

** 57 CAREER AND LIFE PLANNING — 3 UNITS

In-depth career and life planning

CODE	SEC L/L HOURS	DAYS	INSTRUCTOR	ROOM	COLLEGE
40666	Lec		VirkkilaFelsch	ONLINE	Alameda

10/17/2022-12/10/2022 This class is 100% online with no mandatory scheduled Zoom meetings. Instruction will be provided through the college learning management system Canvas and Zoom software. On the course start date, log into Canvas to begin. Please Contact instructor at etowle@peralta.edu for more information. All instructions and communications for this class will be sent to Peralta student email accounts. To access your student email account, go to www.peralta.edu and click on "For Students" on the left side. Then select "Student Email". Cost Cutter Alert: This course section uses only zero-cost course materials. Course materials are provided digitally free of charge. Printed materials are sometimes available for purchase.

CODE	SEC L/L HOURS	DAYS	INSTRUCTOR	ROOM	COLLEGE
40780	Lec		Phan	ONLINE	Alameda

08/21/2023-10/14/2023 This class is 100% online with no mandatory scheduled Zoom meetings. Instruction will be provided through the college learning management system Canvas and Zoom software. On the course start date, log into Canvas to begin. Please Contact instructor at vinhphan@peralta.edu for more information. All instructions and communications for this class will be sent to Peralta student email accounts. To access your student email account, go to www.peralta.edu and click on "For Students" on the left side. Then select "Student Email". Cost Cutter Alert: This course section uses only zero-cost course materials. Course materials are provided digitally free of charge. Printed materials are sometimes available for purchase.

501 COUNSELING LEARNING LAB — 0 UNIT

Success and retention strategies offered in small groups

CODE	SEC L/L HOURS	DAYS	INSTRUCTOR	ROOM	COLLEGE
40775	Lab		Sanoh	ONLINE	Alameda

Reserved for students in the College to Career Program. This class is 100% online with no mandatory scheduled Zoom meetings. Instruction will be provided through the college learning management system Canvas and Zoom software. On the course start date, log into Canvas to begin. Please Contact instructor at jsanoh@peralta.edu for more information. All instructions and communications for this class will be sent to Peralta student email accounts. To access your student email account, go to www.peralta.edu and click on "For Students" on the left side. Then select "Student Email".

DANCE — *DANCE*

** 12A BEGINNING INDIVIDUAL CHOREOGRAPHY — 3 UNITS

Elements of individual choreography and dance movement through space, time, and dynamics

CODE	SEC L/L HOURS	DAYS	INSTRUCTOR	ROOM	COLLEGE
40645	Lab 10:00-11:15 AM	M W	Nguyen	G111	Alameda

This class is partially online with scheduled on-campus meetings on MW 10:00-11:15am. Instruction will be provided through the college learning management system Canvas and Zoom software. On the course start date, log into Canvas to begin. Please contact instructor at dnguyen@peralta.edu for more information. All instructions and communications for this class will be sent to Peralta student email accounts. To access your student email account, go to www.peralta.edu and click on "For Students" on the left side. Then select "Student Email".

CODE	SEC L/L HOURS	DAYS	INSTRUCTOR	ROOM	COLLEGE
	Lec 9:00-9:50 AM	M W	Nguyen	HYBRID	Alameda

** 12B BEGINNING GROUP CHOREOGRAPHY — 3 UNITS

Elements of group choreography and dance movement through space, time, and dynamics

CODE	SEC L/L HOURS	DAYS	INSTRUCTOR	ROOM	COLLEGE
42957	Lab 10:00-11:15 AM	M W	Nguyen	G111	Alameda

This class is partially online with scheduled on-campus meetings on MW 10:00-11:15am. Instruction will be provided through the college learning management system Canvas and Zoom software. On the course start date, log into Canvas to begin. Please contact instructor at dnguyen@peralta.edu for more information. All instructions and communications for this class will be sent to Peralta student email accounts. To access your student email account, go to www.peralta.edu and click on "For Students" on the left side. Then select "Student Email".

CODE	SEC L/L HOURS	DAYS	INSTRUCTOR	ROOM	COLLEGE
	Lec 9:00-9:50 AM	M W	Nguyen	HYBRID	Alameda

** 25 BALLROOM DANCE RUMBA — 1 UNIT

Study and development of beginning skills of Rumba dance

CODE	SEC L/L HOURS	DAYS	INSTRUCTOR	ROOM	COLLEGE
40835	Lab 5:00-7:50 PM	F	Nguyen	ONLINE	Alameda

This class is 100% online with required, regularly scheduled Zoom meetings on Fridays 5:00-7:50pm. Instruction will be provided through the college learning management system Canvas and Zoom software. On the course start date, log into Canvas to begin. Please contact instructor at dnguyen@peralta.edu for more information. All instructions and communications for this class will be sent to Peralta student email accounts. To access your student email account, go to www.peralta.edu and click on "For Students" on the left side. Then select "Student Email".

** 26 BALLROOM DANCE TANGO — 1 UNIT

Study and development of beginning skills of Tango dance

CODE	SEC L/L HOURS	DAYS	INSTRUCTOR	ROOM	COLLEGE
40836	Lab 5:00-7:50 PM	F	Nguyen	ONLINE	Alameda

This class is 100% online with required, regularly scheduled Zoom meetings on Fridays 5:00-7:50pm. Instruction will be provided through the college learning management system Canvas and Zoom software. On the course start date, log into Canvas to begin. Please contact instructor at dnguyen@peralta.edu for more information. All instructions and communications for this class will be sent to Peralta student email accounts. To access your student email account, go to www.peralta.edu and click on "For Students" on the left side. Then select "Student Email".

** 59 COMBINED YOGA AND PILATES FOR DANCE — 1 UNIT

Elements of Yoga and Pilates for Dance

CODE	SEC L/L HOURS	DAYS	INSTRUCTOR	ROOM	COLLEGE
43327	Lab 5:30-6:45 PM	T	Staff	G111	Alameda

This class is on-campus and meets physically in-person on Tuesdays 5:00-6:45pm. Please contact instructor at @peralta.edu for more information. Canvas usage or other digital learning tools may apply.

CODE	SEC L/L HOURS	DAYS	INSTRUCTOR	ROOM	COLLEGE
	Lec 5:00-5:30 PM	T	Staff	G111	Alameda

CODE	SEC L/L HOURS	DAYS	INSTRUCTOR	ROOM	COLLEGE

**** 60 BALLET I — 1 UNIT**

Study and development of beginning skills and techniques of ballet

40665	Lab 5:00-7:50 PM	Th	Nguyen	G111	Alameda

This class is on-campus and meets physically in-person on Thursdays 5:00-7:50pm. Please Contact instructor at dnguyen@peralta.edu for more information. Canvas usage or other digital learning tools may apply.

**** 61 BALLET II — 1 UNIT**

Intense study and development of the skills and techniques of ballet

40676	Lab 5:00-7:50 PM	Th	Nguyen	G111	Alameda

This class is on-campus and meets physically in-person on Thursdays 5:00-7:50pm. Please Contact instructor at dnguyen@peralta.edu for more information. Canvas usage or other digital learning tools may apply.

62 BALLET III — 1 UNIT

Intense study and development of the skills and techniques of ballet of an advanced/intermediate level

40705	Lab 5:00-7:50 PM	Th	Nguyen	G111	Alameda

This class is on-campus and meets physically in-person on Thursdays 5:00-7:50pm. Please Contact instructor at dnguyen@peralta.edu for more information. Canvas usage or other digital learning tools may apply.

63 BALLET IV — 1 UNIT

Intense study and development of the skills and techniques of advanced ballet

40706	Lab 5:00-7:50 PM	Th	Nguyen	G111	Alameda

This class is on-campus and meets physically in-person on Thursdays 5:00-7:50pm. Please Contact instructor at dnguyen@peralta.edu for more information. Canvas usage or other digital learning tools may apply.

**** 68 MODERN DANCE I — 1 UNIT**

Study and development of beginning skills and techniques

40679	Lab		Nguyen	HYBRID	Alameda

This class is on-campus and meets physically in-person on Mondays 5:00-7:50pm. Canvas usage or other digital learning tools may apply.

40679	Lab 5:00-7:50 PM	M	Nguyen	G111	Alameda

This class is on-campus and meets physically in-person on Mondays 5:00-7:50pm. Canvas usage or other digital learning tools may apply.

**** 69 MODERN DANCE II — 2 UNITS**

Study and development of intermediate skills and technique in Modern dance

40670	Lab		Nguyen	HYBRID	Alameda

09/11/2023-12/16/2023 This class is partially online with scheduled on-campus meetings on Mondays 5:00-7:50pm. Instruction will be provided through the college learning management system Canvas and Zoom software. On the course start date, log into Canvas to begin. Please contact instructor at dnguyen@peralta.edu for more information. All instructions and communications for this class will be sent to Peralta student email accounts. To access your student email account, go to www.peralta.edu and click on "For Students" on the left side. Then select "Student Email".

40670	Lab 5:00-7:50 PM	M	Nguyen	G111	Alameda

09/11/2023-12/16/2023 This class is partially online with scheduled on-campus meetings on Mondays 5:00-7:50pm. Instruction will be provided through the college learning management system Canvas and Zoom software. On the course start date, log into Canvas to begin. Please contact instructor at dnguyen@peralta.edu for more information. All instructions and communications for this class will be sent to Peralta student email accounts. To access your student email account, go to www.peralta.edu and click on "For Students" on the left side. Then select "Student Email".

	Lec 8:00-8:50 PM	**M**	**Nguyen**	**HYBRID**	**Alameda**

**** 70 MODERN DANCE III — 2 UNITS**

Study and development of advanced/intermediate skills and techniques in Modern dance

40682	Lab		Nguyen	HYBRID	Alameda

09/11/2023-12/16/2023 This class is partially online with scheduled on-campus meetings on Mondays 5:00-7:50pm. Instruction will be provided through the college learning management system Canvas and Zoom software. On the course start date, log into Canvas to begin. Please contact instructor at dnguyen@peralta.edu for more information. All instructions and communications for this class will be sent to Peralta student email accounts. To access your student email account, go to www.peralta.edu and click on "For Students" on the left side. Then select "Student Email".

40682	Lab 5:00-7:50 PM	M	Nguyen	G111	Alameda

09/11/2023-12/16/2023 This class is partially online with scheduled on-campus meetings on Mondays 5:00-7:50pm. Instruction will be provided through the college learning management system Canvas and Zoom software. On the course start date, log into Canvas to begin. Please contact instructor at dnguyen@peralta.edu for more information. All instructions and communications for this class will be sent to Peralta student email accounts. To access your student email account, go to www.peralta.edu and click on "For Students" on the left side. Then select "Student Email".

	Lec 8:00-8:50 PM	**M**	**Nguyen**	**HYBRID**	**Alameda**

**** 71 MODERN DANCE IV — 2 UNITS**

Study and development of advanced skills and technique in Modern dance

40684	Lab		Nguyen	HYBRID	Alameda

09/11/2023-12/16/2023 This class is partially online with scheduled on-campus meetings on Mondays 5:00-7:50pm. Instruction will be provided through the college learning management system Canvas and Zoom software. On the course start date, log into Canvas to begin. Please contact instructor at dnguyen@peralta.edu for more information. All instructions and communications for this class will be sent to Peralta student email accounts. To access your student email account, go to www.peralta.edu and click on "For Students" on the left side. Then select "Student Email".

40684	Lab 5:00-7:50 PM	M	Nguyen	G111	Alameda

09/11/2023-12/16/2023 This class is partially online with scheduled on-campus meetings on Mondays 5:00-7:50pm. Instruction will be provided through the college learning management system Canvas and Zoom software. On the course start date, log into Canvas to begin. Please contact instructor at dnguyen@peralta.edu for more information. All instructions and communications for this class will be sent to Peralta student email accounts. To access your student email account, go to www.peralta.edu and click on "For Students" on the left side. Then select "Student Email".

	Lec 8:00-8:50 PM	**M**	**Nguyen**	**HYBRID**	**Alameda**

**** 92 SALSA I — 1 UNIT**

Study and development of beginning skills and techniques of Cuban and Latin Salsa

40677	Lab 5:00-7:50 PM	W	Nguyen	ONLINE	Alameda

This class is 100% online with required, regularly scheduled Zoom meetings on Wednesdays 6:00-7:50pm. Instruction will be provided through the college learning management system Canvas and Zoom software. On the course start date, log into Canvas to begin. Please contact instructor at dnguyen@peralta.edu for more information. All instructions and communications for this class will be sent to Peralta student email accounts. To access your student email account, go to www.peralta.edu and click on "For Students" on the left side. Then select "Student Email".

**** 93 SALSA II — 1 UNIT**

Examination of roots of Salsa

40678	Lab 5:00-7:50 PM	W	Nguyen	ONLINE	Alameda

This class is 100% online with required, regularly scheduled Zoom meetings on Wednesdays 6:00-7:50pm. Instruction will be provided through the college learning management system Canvas and Zoom software. On the course start date, log into Canvas to begin. Please contact instructor at dnguyen@peralta.edu for more information. All instructions and communications for this class will be sent to Peralta student email accounts. To access your student email account, go to www.peralta.edu and click on "For Students" on the left side. Then select "Student Email".

**** 94 SALSA III — 1 UNIT**

Advanced study and development of Salsa skills

40674	Lab 5:00-7:50 PM	W	Nguyen	ONLINE	Alameda

CODE	SEC L/L HOURS	DAYS	INSTRUCTOR	ROOM	COLLEGE

This class is 100% online with required, regularly scheduled Zoom meetings on Wednesdays 6:00-7:50pm. Instruction will be provided through the college learning management system Canvas and Zoom software. On the course start date, log into Canvas to begin. Please contact instructor at dnguyen@peralta.edu for more information. All instructions and communications for this class will be sent to Peralta student email accounts. To access your student email account, go to www.peralta.edu and click on "For Students" on the left side. Then select "Student Email".

DENTAL ASSISTING *DENTL*

220A INFECTION CONTROL AND ORAL HEALTH 2 UNITS

Introduction to infection control and oral health

40628	Lab 10:30-1:20 PM *08/21/2023 - 11/09/2023*	T	Rodriguez	A211	Alameda
	Lec 10:00-11:50 AM *08/21/2023 - 11/09/2023*	M	Pegues	A224	Alameda
40637	Lab 2:00-4:50 PM *08/21/2023 - 11/09/2023*	Th	Rodriguez	A222	Alameda
	Lec 10:00-11:50 AM *08/21/2023 - 11/09/2023*	M	Pegues	A224	Alameda
40664	Lab 10:30-1:20 PM *08/21/2023 - 11/09/2023*	Th	Rodriguez		Alameda
	Lec 10:00-11:50 AM *08/21/2023 - 11/09/2023*	M	Pegues	A224	Alameda

222 ORAL ANATOMY, MORPHOLOGY AND BODY SYSTEMS 3.5 UNITS

Introduction to general anatomy, body systems, and head and neck anatomy

40625	Lab 3:00-4:15 PM	M	Pegues	A224	Alameda
	Lec 12:00-2:50 PM	M	Pegues	A224	Alameda

223 CHAIRSIDE PROCEDURES 3 UNITS

Principles of chairside assisting

40795	Lab 10:30-1:20 PM	T	Herold	A222	Alameda
	Lec 8:00-9:50 AM	T	Herold	A224	Alameda
40796	Lab 2:00-4:50 PM	T	Herold	A222	Alameda
	Lec 8:00-9:50 AM	T	Herold	A224	Alameda

224A DENTAL RADIOLOGY I 3 UNITS

Basic principles of radiation and radiation safety and protection

40798	Lab 10:30-1:20 PM	F	Di Ricco	A224	Alameda
	Lec		Rodriguez	HYBRID	Alameda
40799	Lab 10:30-1:20 PM	W	Delfin-Icatar	A222	Alameda
	Lec		Rodriguez	HYBRID	Alameda
40956	Lab 2:00-4:50 PM	F	Di Ricco	A224	Alameda
	Lec		Rodriguez	HYBRID	Alameda

225 DENTAL MATERIALS AND LAB PROCEDURES 3 UNITS

Study and safe manipulation of dental materials used in operative and restorative dental procedures

40953	Lab 10:30-1:20 PM	W	Pegues	A224	Alameda

This class is partially online with scheduled on-campus meetings on Wednesdays 10:30-1:20pm. Instruction will be provided through the college learning management system Canvas and Zoom software. On the course start date, log into Canvas to begin. Please Contact instructor at cpegues@peralta.edu for more information. All instructions and communications for this class will be sent to Peralta student email accounts. To access your student email account, go to www. peralta.edu and click on "For Students" on the left side. Then select "Student Email".

	Lec		Pegues	HYBRID	Alameda
40954	Lab 2:00-4:50 PM	W	Pegues	A222	Alameda

This class is partially online with scheduled on-campus meetings on Wednesdays 2:00-4:50pm. Instruction will be provided through the college learning management system Canvas and Zoom software. On the course start date, log into Canvas to begin. Please Contact instructor at cpegues@peralta.edu for more information. All instructions and communications for this class will be sent to Peralta student email accounts. To access your student email account, go to www. peralta.edu and click on "For Students" on the left side. Then select "Student Email".

	Lec		Pegues	HYBRID	Alameda

DIESEL MECHANICS *DMECH*

* 11 HEAVY-DUTY TRUCK CHASSIS, TRANSMISSION, AND DRIVE AXLES 4 UNITS

Hands-on experience in diagnosing, servicing, and maintaining heavy-duty truck chassis systems

40716	Lec 8:00-9:50 AM	T Th	Norton	E100	Alameda

This class is on-campus and meets physically in-person on TTH 8:00-9:50am. Please contact instructor at bnorton@peralta.edu for more information. Canvas usage or other digital learning tools may apply.

* 14 DIESEL ENGINES I 4 UNITS

Theory and operation of truck diesel engines and related sub-systems

40717	Lec 5:30-7:20 PM	T Th	Taylor	E100	Alameda

This class is on-campus and meets physically in-person on TTH 5"30-7:20pm. Please contact instructor at jtaylor@peralta.edu for more information. Canvas usage or other digital learning tools may apply.

* 21A DIESEL ENGINES - LECTURE/ LABORATORY 6 UNITS

Theory, operation, and practical application of truck diesel engines and related sub-systems

COREQUISITE: DMECH 14

40719	Lab 5:30-9:45 PM	M W	Taylor	E100	Alameda

This class is partially online with scheduled on-campus meetings on MW 5:30-9:45pm and TTH 8:30-9:45pm. Instruction will be provided through the college learning management system Canvas and Zoom software. On the course start date, log into Canvas to begin. Please contact instructor at jtaylor@peralta.edu for more information. All instructions and communications for this class will be sent to Peralta student email accounts. To access your student email account, go to www.peralta.edu and click on "For Students" on the left side. Then select "Student Email".

40719	**Lab 8:30-9:45 PM**	**T Th**	**Taylor**	**E100**	**Alameda**

This class is partially online with scheduled on-campus meetings on MW 5:30-9:45pm and TTH 8:30-9:45pm. Instruction will be provided through the college learning management system Canvas and Zoom software. On the course start date, log into Canvas to begin. Please contact instructor at jtaylor@peralta.edu for more information. All instructions and communications for this class will be sent to Peralta student email accounts. To access your student email account, go to www.peralta.edu and click on "For Students" on the left side. Then select "Student Email".

	Lec 7:30-8:20 PM	**T Th**	**Taylor**	**HYBRID**	**Alameda**

* 22A TRUCK MECHANICS CHASSIS SYSTEM I 6 UNITS

Hands-on experience in diagnosing, servicing and maintaining heavy duty truck chassis systems

40917	Lab 8:00-12:15 PM	M W	Norton	E100	Alameda

This class is on-campus and meets physically in-person. Please contact instructor at bnorton@peralta.edu for more information. Canvas usage or other digital learning tools may apply.

40917	Lab 11:00-12:15 PM	T Th	Norton	E100	Alameda

This class is on-campus and meets physically in-person. Please contact instructor

CODE	SEC L/L HOURS	DAYS	INSTRUCTOR	ROOM	COLLEGE

at bnorton@peralta.edu for more information. Canvas usage or other digital learning tools may apply.

Lec 10:00-10:50 AM T Th Norton E100 Alameda

This class is on-campus and meets physically in-person on MW 8:00-12:15pm and TTH 10:00-12:15pm. Please contact instructor at bnorton@peralta.edu for more information. Canvas usage or other digital learning tools may apply.

ECONOMICS *ECON*

** 1 PRINCIPLES OF ECONOMICS (MACRO-ECONOMICS) 3 UNITS

Introductory economic concepts

PREREQUISITE: MATH 203 OR 211D

CODE	SEC L/L HOURS	DAYS	INSTRUCTOR	ROOM	COLLEGE

40601 Lec Gueye ONLINE Alameda

10/09/2023-12/16/2023 This class is 100% online with no mandatory scheduled Zoom meetings. Instruction will be provided through the college learning management system Canvas and Zoom software. On the course start date, log into Canvas to begin. Please contact instructor at sgueye@peralta.edu for more information. All instructions and communications for this class will be sent to Peralta student email accounts. To access your student email account, go to www.peralta.edu and click on "For Students" on the left side. Then select "Student Email".

40680 Lec Gueye ONLINE Alameda

09/11/2023-12/16/2023 This class is 100% online with no mandatory scheduled Zoom meetings. Instruction will be provided through the college learning management system Canvas and Zoom software. On the course start date, log into Canvas to begin. Please contact instructor at sgueye@peralta.edu for more information. All instructions and communications for this class will be sent to Peralta student email accounts. To access your student email account, go to www.peralta.edu and click on "For Students" on the left side. Then select "Student Email".

40848 Lec Gueye ONLINE Alameda

10/09/2023-12/16/2023 This class is 100% online with no mandatory scheduled Zoom meetings. Instruction will be provided through the college learning management system Canvas and Zoom software. On the course start date, log into Canvas to begin. Please contact instructor at sgueye@peralta.edu for more information. All instructions and communications for this class will be sent to Peralta student email accounts. To access your student email account, go to www.peralta.edu and click on "For Students" on the left side. Then select "Student Email".

43193 Lec Erdenebaatar HYBRID Alameda

08/21/2023-10/14/2023 This class is partially online with scheduled on-campus meetings on Wednesdays 11:00-12:30pm. Instruction will be provided through the college learning management system Canvas and Zoom software. On the course start date, log into Canvas to begin. Please contact instructor at aerdenebaatar@peralta.edu for more information. All instructions and communications for this class will be sent to Peralta student email accounts. To access your student email account, go to www.peralta.edu and click on "For Students" on the left side. Then select "Student Email".

43193 Lec 11:00-12:30 PM W Erdenebaatar H312 Alameda

08/21/2023-10/14/2023 This class is partially online with scheduled on-campus meetings on Wednesdays 11:00-12:30pm. Instruction will be provided through the college learning management system Canvas and Zoom software. On the course start date, log into Canvas to begin. Please contact instructor at aerdenebaatar@peralta.edu for more information. All instructions and communications for this class will be sent to Peralta student email accounts. To access your student email account, go to www.peralta.edu and click on "For Students" on the left side. Then select "Student Email".

43377 Lec Gueye ONLINE Alameda

12/18/2023-01/12/2024 Winter Intersession Course. This class is 100% online with no mandatory scheduled Zoom meetings. Instruction will be provided through the college learning management system Canvas and Zoom software. On the course start date, log into Canvas to begin. Please Contact instructor at sgueye@peralta.edu for more information. All instructions and communications for this class will be sent to Peralta student email accounts. To access your student email account, go to www.peralta.edu and click on "For Students" on the left side. Then select "Student Email".

** 2 PRINCIPLES OF ECONOMICS (MICRO-ECONOMICS) 3 UNITS

Principles of micro-economics

PREREQUISITE: MATH 203 OR 211D

CODE	SEC L/L HOURS	DAYS	INSTRUCTOR	ROOM	COLLEGE

40702 Lec Chum HYBRID Alameda

09/11/2023-12/16/2023 This class is partially online with scheduled on-campus meetings on Thursdays 11:00-12:30pm. Instruction will be provided through the college learning management system Canvas and Zoom software. On the course start date, log into Canvas to begin. Please contact instructor at cchum@peralta.edu for more information. All instructions and communications for this class will be sent to Peralta student email accounts. To access your student email account, go to www.peralta.edu and click on "For Students" on the left side. Then select "Student Email".

40702 Lec 11:00-12:30 PM Th Chum H313 Alameda

09/11/2023-12/16/2023 This class is partially online with scheduled on-campus meetings on Thursdays 11:00-12:30pm. Instruction will be provided through the college learning management system Canvas and Zoom software. On the course start date, log into Canvas to begin. Please contact instructor at cchum@peralta.edu for more information. All instructions and communications for this class will be sent to Peralta student email accounts. To access your student email account, go to www.peralta.edu and click on "For Students" on the left side. Then select "Student Email".

40885 Lec Erdenebaatar HYBRID Alameda

10/16/2023-12/09/2023 This class is partially online with scheduled on-campus meetings on Wednesdays 11:00-12:30pm. Instruction will be provided through the college learning management system Canvas and Zoom software. On the course start date, log into Canvas to begin. Please contact instructor at aerdenebaatar@peralta.edu for more information. All instructions and communications for this class will be sent to Peralta student email accounts. To access your student email account, go to www.peralta.edu and click on "For Students" on the left side. Then select "Student Email".

40885 Lec 11:00-12:30 PM W Erdenebaatar H312 Alameda

10/16/2023-12/09/2023 This class is partially online with scheduled on-campus meetings on Wednesdays 11:00-12:30pm. Instruction will be provided through the college learning management system Canvas and Zoom software. On the course start date, log into Canvas to begin. Please contact instructor at aerdenebaatar@peralta.edu for more information. All instructions and communications for this class will be sent to Peralta student email accounts. To access your student email account, go to www.peralta.edu and click on "For Students" on the left side. Then select "Student Email".

43170 Lec Chum ONLINE Alameda

This class is 100% online with no mandatory scheduled Zoom meetings. Instruction will be provided through the college learning management system Canvas and Zoom software. On the course start date, log into Canvas to begin. Please contact instructor at cchum@peralta.edu for more information. All instructions and communications for this class will be sent to Peralta student email accounts. To access your student email account, go to www.peralta.edu and click on "For Students" on the left side. Then select "Student Email".

43378 Lec Gueye ONLINE Alameda

12/18/2023-01/12/2024 Winter Intersession Course. This class is 100% online with no mandatory scheduled Zoom meetings. Instruction will be provided through the college learning management system Canvas and Zoom software. On the course start date, log into Canvas to begin. Please Contact instructor at sgueye@peralta.edu for more information. All instructions and communications for this class will be sent to Peralta student email accounts. To access your student email account, go to www.peralta.edu and click on "For Students" on the left side. Then select "Student Email".

ENGLISH *ENGL*

** 1A COMPOSITION AND READING 4 UNITS

Reading and writing expository prose

PREREQUISITE: ENGL 201B OR 264B OR ESL 21B OR ESL 52B OR PLACEMENT THROUGH MULTIPLE-MEASURES ASSESSMENT PROCESS

CODE	SEC L/L HOURS	DAYS	INSTRUCTOR	ROOM	COLLEGE

40575 Lec Alexander HYBRID Alameda

This class is partially online with scheduled on-campus meetings on Mondays 10:00-11:50am. Instruction will be provided through the college learning management system Canvas and Zoom software. On the course start date, log into Canvas to begin. Please contact instructor at jalexander@peralta.edu for more information. All instructions and communications for this class will be sent to Peralta student email accounts. To access your student email account, go to www.peralta.edu and click on "For Students" on the left side. Then select "Student Email".

40575 Lec 10:00-11:50 AM M Alexander H202 Alameda

This class is partially online with scheduled on-campus meetings on Mondays 10:00-11:50am. Instruction will be provided through the college learning

CODE	SEC L/L HOURS	DAYS	INSTRUCTOR	ROOM	COLLEGE

management system Canvas and Zoom software. On the course start date, log into Canvas to begin. Please contact instructor at jalexander@peralta.edu for more information. All instructions and communications for this class will be sent to Peralta student email accounts. To access your student email account, go to www.peralta.edu and click on "For Students" on the left side. Then select "Student Email".

40651	Lec		Ulrey	ONLINE	Alameda

This class is 100% online with no mandatory scheduled Zoom meetings. Instruction will be provided through the college learning management system Canvas and Zoom software. On the course start date, log into Canvas to begin. Please contact instructor at sulrey@peralta.edu for more information. All instructions and communications for this class will be sent to Peralta student email accounts. To access your student email account, go to www.peralta.edu and click on "For Students" on the left side. Then select "Student Email".

40843	Lec		Rubin	ONLINE	Alameda

This class is 100% online with no mandatory scheduled Zoom meetings. Instruction will be provided through the college learning management system Canvas and Zoom software. On the course start date, log into Canvas to begin. Please contact instructor at jrubin@peralta.edu for more information. All instructions and communications for this class will be sent to Peralta student email accounts. To access your student email account, go to www.peralta.edu and click on "For Students" on the left side. Then select "Student Email".

40844	Lec		Rubin	ONLINE	Alameda

This class is 100% online with no mandatory scheduled Zoom meetings. Instruction will be provided through the college learning management system Canvas and Zoom software. On the course start date, log into Canvas to begin. Please contact instructor at jrubin@peralta.edu for more information. All instructions and communications for this class will be sent to Peralta student email accounts. To access your student email account, go to www.peralta.edu and click on "For Students" on the left side. Then select "Student Email".

40879	Lec		Alexander	ONLINE	Alameda

Recommended for students in the SALAAM Program. This class is 100% online with no mandatory scheduled Zoom meetings. Instruction will be provided through the college learning management system Canvas and Zoom software. On the course start date, log into Canvas to begin. Please contact instructor at jalexander@peralta.edu for more information. All instructions and communications for this class will be sent to Peralta student email accounts. To access your student email account, go to www.peralta.edu and click on "For Students" on the left side. Then select "Student Email".

40880	Lec		Pappas	ONLINE	Alameda

09/11/2023-12/16/2023 This class is 100% online with no mandatory scheduled Zoom meetings. Instruction will be provided through the college learning management system Canvas and Zoom software. On the course start date, log into Canvas to begin. Please contact instructor at pjpappas@peralta.edu for more information. All instructions and communications for this class will be sent to Peralta student email accounts. To access your student email account, go to www.peralta.edu and click on "For Students" on the left side. Then select "Student Email".

40925	Lec 3:00-4:50 PM	T Th	Vaughn	H113	Alameda

Recommended for students in the Puente Program. This class is on-campus and meets physically in-person on Tuesdays and Thursdays 3:00-4:50pm. Please contact instructor at svaugh@peralta.edu for more information. Canvas usage or other digital learning tools may apply.

40961	Lec 10:00-11:50 AM	T Th	Chun	H202	Alameda

This class is on-campus and meets physically in-person on TTH 10:00-11:50am. Please contact instructor at achun@peralta.edu for more information. Canvas usage or other digital learning tools may apply.

42997	Lec 10:00-12:20 PM	T Th	Treadwell	H212	Alameda

09/11/2023-12/16/2023 This class is on-campus and meets physically in-person on TTH 10:00-12:20pm. Please contact instructor at etreadwell@peralta.edu for more information. Canvas usage or other digital learning tools may apply.

42998	Lec		Ulrey	ONLINE	Alameda

10/09/2023-12/16/2023 This class is 100% online with no mandatory scheduled Zoom meetings. Instruction will be provided through the college learning management system Canvas and Zoom software. On the course start date, log into Canvas to begin. Please contact instructor at sulrey@peralta.edu for more information. All instructions and communications for this class will be sent to Peralta student email accounts. To access your student email account, go to www.peralta.edu and click on "For Students" on the left side. Then select "Student Email".

42999	Lec		Blood	ONLINE	Alameda

This class is 100% online with no mandatory scheduled Zoom meetings. Instruction will be provided through the college learning management system Canvas and Zoom software. On the course start date, log into Canvas to begin. Please contact instructor at cblood@peralta.edu for more information. All instructions and communications for this class will be sent to Peralta student email accounts. To access your student email account, go to www.peralta.edu and click on "For Students" on the left side. Then select "Student Email".

** 1AS COMPOSITION AND READING WITH SUPPORT — 5 UNITS

Reading and writing of expository prose with extended instructional support

PREREQUISITE: ENGL 201B OR 264B OR ESL 21B OR ESL 52B OR PLACEMENT THROUGH MULTIPLE-MEASURES ASSESSMENT PROCESS

40743	Lec 10:00-12:15 PM	M W	Nelson	H112	Alameda

This class is on-campus and meets physically in-person on MW10:00-12:15pm. Please contact instructor at pnelson@peralta.edu for more information. Canvas usage or other digital learning tools may apply.

40750	Lec 10:00-1:05 PM	T Th	Ulrey	H312	Alameda

09/11/2023-12/16/2023 Recommended for students in the Umoja Program. This class is on-campus and meets physically in-person on TTH 10:00-1:05pm. Please contact instructor at sulrey@peralta.edu for more information. Canvas usage or other digital learning tools may apply.

43004	Lec		Little	ONLINE	Alameda

09/11/2023-12/16/2023 This class is 100% online with no mandatory scheduled Zoom meetings. Instruction will be provided through the college learning management system Canvas and Zoom software. On the course start date, log into Canvas to begin. Please contact instructor at mhansen@peralta.edu for more information. All instructions and communications for this class will be sent to Peralta student email accounts. To access your student email account, go to www.peralta.edu and click on "For Students" on the left side. Then select "Student Email".

** 1B COMPOSITION AND READING — 4 UNITS

Continued expository writing

PREREQUISITE: ENGL 1A

40721	Lec		Blood	ONLINE	Alameda

This class is 100% online with no mandatory scheduled Zoom meetings. Instruction will be provided through the college learning management system Canvas and Zoom software. On the course start date, log into Canvas to begin. Please contact instructor at cblood@peralta.edu for more information. All instructions and communications for this class will be sent to Peralta student email accounts. To access your student email account, go to www.peralta.edu and click on "For Students" on the left side. Then select "Student Email".

** 5 CRITICAL THINKING IN READING AND WRITING — 3 UNITS

Development of the ability to analyze, criticize and advocate ideas

PREREQUISITE: ENGL 1A

40576	Lec		Pappas	ONLINE	Alameda

This class is 100% online with required, regularly scheduled Zoom meetings on Wednesdays 6:00-7:15pm, remaining hours asynchronously online. Instruction will be provided through the college learning management system Canvas and Zoom software. On the course start date, log into Canvas to begin. Please contact instructor at pjpappas@peralta.edu for more information. All instructions and communications for this class will be sent to Peralta student email accounts. To access your student email account, go to www.peralta.edu and click on "For Students" on the left side. Then select "Student Email".

40576	**Lec 6:00-7:15 PM**	**W**	**Pappas**	**ONLINE**	**Alameda**

This class is 100% online with required, regularly scheduled Zoom meetings on Wednesdays 6:00-7:15pm, remaining hours asynchronously online. Instruction will be provided through the college learning management system Canvas and Zoom software. On the course start date, log into Canvas to begin. Please contact instructor at pjpappas@peralta.edu for more information. All instructions and communications for this class will be sent to Peralta student email accounts. To access your student email account, go to www.peralta.edu and click on "For Students" on the left side. Then select "Student Email".

40744	Lec		Rubin	ONLINE	Alameda

This class is 100% online with no mandatory scheduled Zoom meetings. Instruction will be provided through the college learning management system Canvas

CODE	SEC L/L HOURS	DAYS	INSTRUCTOR	ROOM	COLLEGE

and Zoom software. On the course start date, log into Canvas to begin. Please contact instructor at jrubin@peralta.edu for more information. All instructions and communications for this class will be sent to Peralta student email accounts. To access your student email account, go to www.peralta.edu and click on "For Students" on the left side. Then select "Student Email".

40860 Lec Pappas ONLINE Alameda

09/11/2023-12/16/2023 This class is 100% online with no mandatory scheduled Zoom meetings. Instruction will be provided through the college learning management system Canvas and Zoom software. On the course start date, log into Canvas to begin. Please contact instructor at pjpappas@peralta.edu for more information. All instructions and communications for this class will be sent to Peralta student email accounts. To access your student email account, go to www.peralta.edu and click on "For Students" on the left side. Then select "Student Email".

40873 Lec Vaughn ONLINE Alameda

This class is 100% online with no mandatory scheduled Zoom meetings. Instruction will be provided through the college learning management system Canvas and Zoom software. On the course start date, log into Canvas to begin. Please contact instructor at svaughn@peralta.edu for more information. All instructions and communications for this class will be sent to Peralta student email accounts. To access your student email account, go to www.peralta.edu and click on "For Students" on the left side. Then select "Student Email".

40962 Lec Rubin ONLINE Alameda

10/09/2023-12/16/2023 This class is 100% online with no mandatory scheduled Zoom meetings. Instruction will be provided through the college learning management system Canvas and Zoom software. On the course start date, log into Canvas to begin. Please contact instructor at jrubin@peralta.edu for more information. All instructions and communications for this class will be sent to Peralta student email accounts. To access your student email account, go to www.peralta.edu and click on "For Students" on the left side. Then select "Student Email".

43000 Lec 9:30-10:45 AM M W Ulrey H213 Alameda

This class is on-campus and meets physically in-person on MW 9:30-10:45am. Please contact instructor at sulrey@peralta.edu for more information. Canvas usage or other digital learning tools may apply.

43001 Lec 1:00-2:15 PM T Th Chun H212 Alameda

This class is on-campus and meets physically in-person on TTH 1:00-2:15am. Please contact instructor at achun@peralta.edu for more information. Canvas usage or other digital learning tools may apply.

43002 Lec 10:00-11:15 AM T Th Pappas H112 Alameda

This class is on-campus and meets physically in-person on TTH 10:00-11:15am. Please contact instructor at pjpappas@peralta.edu for more information. Canvas usage or other digital learning tools may apply.

43003 Lec Rubin ONLINE Alameda

This class is 100% online with no mandatory scheduled Zoom meetings. Instruction will be provided through the college learning management system Canvas and Zoom software. On the course start date, log into Canvas to begin. Please contact instructor at jrubin@peralta.edu for more information. All instructions and communications for this class will be sent to Peralta student email accounts. To access your student email account, go to www.peralta.edu and click on "For Students" on the left side. Then select "Student Email".

** 10A CREATIVE WRITING 3 UNITS

Writing fiction, poetry, and drama

PREREQUISITE: ENGL 1A

40862 Lec Pappas ONLINE Alameda

09/11/2023-12/16/2023 This class is 100% online with no mandatory scheduled Zoom meetings. Instruction will be provided through the college learning management system Canvas and Zoom software. On the course start date, log into Canvas to begin. Please contact instructor at pjpappas@peralta.edu for more information. All instructions and communications for this class will be sent to Peralta student email accounts. To access your student email account, go to www.peralta.edu and click on "For Students" on the left side. Then select "Student Email".

** 10B CREATIVE WRITING 3 UNITS

Continuation of writing fiction, poetry, and drama

PREREQUISITE: ENGL 1A

40863 Lec Pappas ONLINE Alameda

09/11/2023-12/16/2023 This class is 100% online with no mandatory scheduled Zoom meetings. Instruction will be provided through the college learning management system Canvas and Zoom software. On the course start date, log into Canvas to begin. Please contact instructor at pjpappas@peralta.edu for more information. All instructions and communications for this class will be sent to Peralta student email accounts. To access your student email account, go to www.peralta.edu and click on "For Students" on the left side. Then select "Student Email".

** 30B INTRODUCTION TO AMERICAN LITERATURE II 3 UNITS

Continuation of 30A

PREREQUISITE: ENGL 1A

43005 Lec Little ONLINE Alameda

09/11/2023-12/16/2023 This class is 100% online with no mandatory scheduled Zoom meetings. Instruction will be provided through the college learning management system Canvas and Zoom software. On the course start date, log into Canvas to begin. Please contact instructor at mhansen@peralta.edu for more information. All instructions and communications for this class will be sent to Peralta student email accounts. To access your student email account, go to www.peralta.edu and click on "For Students" on the left side. Then select "Student Email".

210A CREATIVE WRITING 3 UNITS

Writing fiction, poetry, and drama

40864 Lec Pappas ONLINE Alameda

09/11/2023-12/16/2023 This class is 100% online with no mandatory scheduled Zoom meetings. Instruction will be provided through the college learning management system Canvas and Zoom software. On the course start date, log into Canvas to begin. Please contact instructor at pjpappas@peralta.edu for more information. All instructions and communications for this class will be sent to Peralta student email accounts. To access your student email account, go to www.peralta.edu and click on "For Students" on the left side. Then select "Student Email".

210B CREATIVE WRITING 3 UNITS

Continuation of writing fiction, poetry, and drama

40865 Lec Pappas ONLINE Alameda

09/11/2023-12/16/2023 This class is 100% online with no mandatory scheduled Zoom meetings. Instruction will be provided through the college learning management system Canvas and Zoom software. On the course start date, log into Canvas to begin. Please contact instructor at pjpappas@peralta.edu for more information. All instructions and communications for this class will be sent to Peralta student email accounts. To access your student email account, go to www.peralta.edu and click on "For Students" on the left side. Then select "Student Email".

ENGLISH FOR SPEAKERS OF OTHER LANGUAGES *ESOL*

** 52 ADVANCED READING AND WRITING 6 UNITS

Advanced level of reading and writing

PREREQUISITES: ESOL 253, 253A, 253B, 513, 553, OR PLACEMENT BY MULTIPLE MEASURES ASSESSMENT PROCESS

40839 Lec Ekici ONLINE Alameda

This class is 100% online with no mandatory scheduled Zoom meetings. Instruction will be provided through the college learning management system Canvas and Zoom software. On the course start date, log into Canvas to begin. Please Contact instructor at dekici@peralta.edu for more information. All instructions and communications for this class will be sent to Peralta student email accounts. To access your student email account, go to www.peralta.edu and click on "For Students" on the left side. Then select "Student Email".

251A READING AND WRITING 1 6 UNITS

High beginning level of reading and writing

PREREQUISITE: PLACEMENT THROUGH MULTIPLES MEASURE ASSESSMENT

40652 Lec Ferrero-Castaneda ONLINE Alameda

This class is 100% online with required, regularly scheduled Zoom meetings on Wednesdays 9:30-11:20am, remaining hours asynchronously online. Instruction will be provided through the college learning management system Canvas and Zoom software. On the course start date, log into Canvas to begin. Please contact instructor at cferrero@peralta.edu for more information. All instructions and communications for this class will be sent to Peralta student email accounts. To access your student email account, go to www.peralta.edu and click on "For

CODE	SEC L/L HOURS	DAYS	INSTRUCTOR	ROOM	COLLEGE

Students" on the left side. Then select "Student Email".

40652 Lec 9:30-11:20 AM W Ferrero-Castaneda ONLINE Alameda

This class is 100% online with required, regularly scheduled Zoom meetings on Wednesdays 9:30-11:20am, remaining hours asynchronously online. Instruction will be provided through the college learning management system Canvas and Zoom software. On the course start date, log into Canvas to begin. Please contact instructor at cferrero@peralta.edu for more information. All instructions and communications for this class will be sent to Peralta student email accounts. To access your student email account, go to www.peralta.edu and click on "For Students" on the left side. Then select "Student Email".

251B READING AND WRITING 1 6 UNITS

Continuation of ESOL 251A

PREREQUISITE: ESL 285A OR PLACEMENT THROUGH MULTPLE-MEASURES ASSESSMENT PROCESS

40656 Lec Ferrero-Castaneda ONLINE Alameda

This class is 100% online with required, regularly scheduled Zoom meetings on Wednesdays 9:30-11:20am, remaining hours asynchronously online. Instruction will be provided through the college learning management system Canvas and Zoom software. On the course start date, log into Canvas to begin. Please contact instructor at cferrero@peralta.edu for more information. All instructions and communications for this class will be sent to Peralta student email accounts. To access your student email account, go to www.peralta.edu and click on "For Students" on the left side. Then select "Student Email".

40656 Lec 9:30-11:20 AM W Ferrero-Castaneda ONLINE Alameda

This class is 100% online with required, regularly scheduled Zoom meetings on Wednesdays 9:30-11:20am, remaining hours asynchronously online. Instruction will be provided through the college learning management system Canvas and Zoom software. On the course start date, log into Canvas to begin. Please contact instructor at cferrero@peralta.edu for more information. All instructions and communications for this class will be sent to Peralta student email accounts. To access your student email account, go to www.peralta.edu and click on "For Students" on the left side. Then select "Student Email".

252A READING AND WRITING 2 6 UNITS

Intermediate level of reading and writing

PREREQUISITE: ESL 251B OR 285B OR PLACEMENT THROUGH MUJLTIPLE-MEASURES ASSESSMENT PROCESS

40726 Lec Ng ONLINE Alameda

This class is 100% online with required, regularly scheduled Zoom meetings on Wednesdays 9:30-11:20am, remaining hours asynchronously online. Instruction will be provided through the college learning management system Canvas and Zoom software. On the course start date, log into Canvas to begin. Please contact instructor at bng@peralta.edu for more information. All instructions and communications for this class will be sent to Peralta student email accounts. To access your student email account, go to www.peralta.edu and click on "For Students" on the left side. Then select "Student Email".

40726 Lec 9:30-11:20 AM W Ng ONLINE Alameda

This class is 100% online with required, regularly scheduled Zoom meetings on Wednesdays 9:30-11:20am, remaining hours asynchronously online. Instruction will be provided through the college learning management system Canvas and Zoom software. On the course start date, log into Canvas to begin. Please contact instructor at bng@peralta.edu for more information. All instructions and communications for this class will be sent to Peralta student email accounts. To access your student email account, go to www.peralta.edu and click on "For Students" on the left side. Then select "Student Email".

252B READING AND WRITING 2 6 UNITS

Continuation of ESOL 252B

PREREQUISITE: ESL 222A OR PLACEMENT THROUGH MULTPLE-MEASURES ASSESSMENT PROCESS

40727 Lec Ng ONLINE Alameda

This class is 100% online with required, regularly scheduled Zoom meetings on Wednesdays 9:30-11:20am, remaining hours asynchronously online. Instruction will be provided through the college learning management system Canvas and Zoom software. On the course start date, log into Canvas to begin. Please contact instructor at bng@peralta.edu for more information. All instructions and communications for this class will be sent to Peralta student email accounts. To access your student email account, go to www.peralta.edu and click on "For Students" on the left side. Then select "Student Email".

40727 Lec 9:30-11:20 AM W Ng ONLINE Alameda

This class is 100% online with required, regularly scheduled Zoom meetings on Wednesdays 9:30-11:20am, remaining hours asynchronously online. Instruction will be provided through the college learning management system Canvas and Zoom software. On the course start date, log into Canvas to begin. Please contact instructor at bng@peralta.edu for more information. All instructions and communications for this class will be sent to Peralta student email accounts. To access your student email account, go to www.peralta.edu and click on "For Students" on the left side. Then select "Student Email".

253 READING AND WRITING 3 6 UNITS

High Intermediate level of reading and writing

PREREQUISITES: ESOL 252A, 252B, 512 OR PLACEMENT BY MULTIPLE MEASURES ASSESSMENT PROCESS.

40840 Lec Lemper ONLINE Alameda

This class is 100% online with no mandatory scheduled Zoom meetings. Instruction will be provided through the college learning management system Canvas and Zoom software. On the course start date, log into Canvas to begin. Please Contact instructor at jlemper@peralta.edu for more information. All instructions and communications for this class will be sent to Peralta student email accounts. To access your student email account, go to www.peralta.edu and click on "For Students" on the left side. Then select "Student Email".

261A LISTENING AND SPEAKING 1 4 UNITS

High beginning level listening and speaking

PREREQUISITE: PLACEMENT THROUGH MULTIPLES MEASURE ASSESSMENT

40866 Lec Ekici HYBRID Alameda

This class is partially online with scheduled on-campus meetings on Thursdays 12:00-1:50pm. Instruction will be provided through the college learning management system Canvas and Zoom software. On the course start date, log into Canvas to begin. Please contact instructor at dekici@peralta.edu for more information. All instructions and communications for this class will be sent to Peralta student email accounts. To access your student email account, go to www.peralta.edu and click on "For Students" on the left side. Then select "Student Email".

40866 Lec 12:00-1:50 PM Th Ekici H213 Alameda

This class is partially online with scheduled on-campus meetings on Thursdays 12:00-1:50pm. Instruction will be provided through the college learning management system Canvas and Zoom software. On the course start date, log into Canvas to begin. Please contact instructor at dekici@peralta.edu for more information. All instructions and communications for this class will be sent to Peralta student email accounts. To access your student email account, go to www.peralta.edu and click on "For Students" on the left side. Then select "Student Email".

261B LISTENING AND SPEAKING 1 4 UNITS

Continuation of ESOL 261A

PREREQUISITE: ESL 283A OR PLACEMENT THROUGH MULTPLE-MEASURES ASSESSMENT PROCESS

40867 Lec Ekici HYBRID Alameda

This class is partially online with scheduled on-campus meetings on Thursdays 12:00-1:50pm. Instruction will be provided through the college learning management system Canvas and Zoom software. On the course start date, log into Canvas to begin. Please contact instructor at dekici@peralta.edu for more information. All instructions and communications for this class will be sent to Peralta student email accounts. To access your student email account, go to www.peralta.edu and click on "For Students" on the left side. Then select "Student Email".

40867 Lec 12:00-1:50 PM Th Ekici H213 Alameda

This class is partially online with scheduled on-campus meetings on Thursdays 12:00-1:50pm. Instruction will be provided through the college learning management system Canvas and Zoom software. On the course start date, log into Canvas to begin. Please contact instructor at dekici@peralta.edu for more information. All instructions and communications for this class will be sent to Peralta student email accounts. To access your student email account, go to www.peralta.edu and click on "For Students" on the left side. Then select "Student Email".

262A LISTENING AND SPEAKING 2 4 UNITS

Intermediate level listening and speaking

PREREQUISITE: ESL 250B OR 283B OR PLACEMENT THROUGH MULTIPLE-MEASURES ASSESSMENT PROCESS

40735 Lec Urdang HYBRID Alameda

This class is partially online with scheduled on-campus meetings on Thursdays 12:00-1:50pm. Instruction will be provided through the college learning

CODE	SEC L/L HOURS	DAYS	INSTRUCTOR	ROOM	COLLEGE

management system Canvas and Zoom software. On the course start date, log into Canvas to begin. Please contact instructor at durdang@peralta.edu for more information. All instructions and communications for this class will be sent to Peralta student email accounts. To access your student email account, go to www.peralta.edu and click on "For Students" on the left side. Then select "Student Email".

40735 Lec 12:00-1:50 PM Th Urdang H202 Alameda

This class is partially online with scheduled on-campus meetings on Thursdays 12:00-1:50pm. Instruction will be provided through the college learning management system Canvas and Zoom software. On the course start date, log into Canvas to begin. Please contact instructor at durdang@peralta.edu for more information. All instructions and communications for this class will be sent to Peralta student email accounts. To access your student email account, go to www.peralta.edu and click on "For Students" on the left side. Then select "Student Email".

262B LISTENING AND SPEAKING 2 — 4 UNITS

Continuation of ESOL 262A

PREREQUISITE: ESL 232A OR PLACEMENT THROUGH MULTPLE-MEASURES ASSESSMENT PROCESS

40736 Lec Urdang HYBRID Alameda

This class is partially online with scheduled on-campus meetings on Thursdays 12:00-1:50pm. Instruction will be provided through the college learning management system Canvas and Zoom software. On the course start date, log into Canvas to begin. Please contact instructor at durdang@peralta.edu for more information. All instructions and communications for this class will be sent to Peralta student email accounts. To access your student email account, go to www.peralta.edu and click on "For Students" on the left side. Then select "Student Email".

40736 Lec 12:00-1:50 PM Th Urdang H202 Alameda

This class is partially online with scheduled on-campus meetings on Thursdays 12:00-1:50pm. Instruction will be provided through the college learning management system Canvas and Zoom software. On the course start date, log into Canvas to begin. Please contact instructor at durdang@peralta.edu for more information. All instructions and communications for this class will be sent to Peralta student email accounts. To access your student email account, go to www.peralta.edu and click on "For Students" on the left side. Then select "Student Email".

263A LISTENING AND SPEAKING 3 — 4 UNITS

High intermediate level listening and speaking

PREREQUISITE: ESL 200A OR 232B OR PLACEMENT THROUGH MULTIPLE-MEASURES ASSESSMENT PROCESS

40841 Lec Carranza HYBRID Alameda

09/11/2023-12/16/2023 This class is partially online with scheduled on-campus meetings on Thursdays 12:00-1:50pm. Instruction will be provided through the college learning management system Canvas and Zoom software. On the course start date, log into Canvas to begin. Please contact instructor at jcarranza@peralta.edu for more information. All instructions and communications for this class will be sent to Peralta student email accounts. To access your student email account, go to www.peralta.edu and click on "For Students" on the left side. Then select "Student Email".

40841 Lec 12:00-1:50 PM Th Carranza H112 Alameda

09/11/2023-12/16/2023 This class is partially online with scheduled on-campus meetings on Thursdays 12:00-1:50pm. Instruction will be provided through the college learning management system Canvas and Zoom software. On the course start date, log into Canvas to begin. Please contact instructor at jcarranza@peralta.edu for more information. All instructions and communications for this class will be sent to Peralta student email accounts. To access your student email account, go to www.peralta.edu and click on "For Students" on the left side. Then select "Student Email".

263B LISTENING AND SPEAKING 3 — 4 UNITS

Continuation of ESOL 263A

PREREQUISITE: ESL 233A OR PLACEMENT THROUGH MULTPLE-MEASURES ASSESSMENT PROCESS

40842 Lec Carranza HYBRID Alameda

09/11/2023-12/16/2023 This class is partially online with scheduled on-campus meetings on Thursdays 12:00-1:50pm. Instruction will be provided through the college learning management system Canvas and Zoom software. On the course start date, log into Canvas to begin. Please contact instructor at jcarranza@peralta.edu for more information. All instructions and communications for this class will be sent to Peralta student email accounts. To access your student email account, go to www.peralta.edu and click on "For Students" on the left side. Then select "Student Email".

40842 Lec 12:00-1:50 PM Th Carranza H112 Alameda

09/11/2023-12/16/2023 This class is partially online with scheduled on-campus meetings on Thursdays 12:00-1:50pm. Instruction will be provided through the college learning management system Canvas and Zoom software. On the course start date, log into Canvas to begin. Please contact instructor at jcarranza@peralta.edu for more information. All instructions and communications for this class will be sent to Peralta student email accounts. To access your student email account, go to www.peralta.edu and click on "For Students" on the left side. Then select "Student Email".

267 PRONUNCIATION 3 — 3 UNITS

Continuation of ESOL 266

40773 Lec Mitchell HYBRID Alameda

This class is partially online with scheduled on-campus meetings on Wednesdays 1:00-2:15pm. Instruction will be provided through the college learning management system Canvas and Zoom software. On the course start date, log into Canvas to begin. Please contact instructor at hmitchell@peralta.edu for more information. All instructions and communications for this class will be sent to Peralta student email accounts. To access your student email account, go to www.peralta.edu and click on "For Students" on the left side. Then select "Student Email".

40773 Lec 1:00-2:15 PM W Mitchell H112 Alameda

This class is partially online with scheduled on-campus meetings on Wednesdays 1:00-2:15pm. Instruction will be provided through the college learning management system Canvas and Zoom software. On the course start date, log into Canvas to begin. Please contact instructor at hmitchell@peralta.edu for more information. All instructions and communications for this class will be sent to Peralta student email accounts. To access your student email account, go to www.peralta.edu and click on "For Students" on the left side. Then select "Student Email".

268 PRONUNCIATION 4 — 3 UNITS

Continuation of ESOL 267

40824 Lec Lemper ONLINE Alameda

This class is 100% online with required, regularly scheduled Zoom meetings on Mondays 1:00-2:15pm, remaining hours asynchronously online. Instruction will be provided through the college learning management system Canvas and Zoom software. On the course start date, log into Canvas to begin. Please contact instructor at jlemper@peralta.edu for more information. All instructions and communications for this class will be sent to Peralta student email accounts. To access your student email account, go to www.peralta.edu and click on "For Students" on the left side. Then select "Student Email".

40824 Lec 1:00-2:15 PM M Lemper ONLINE Alameda

This class is 100% online with required, regularly scheduled Zoom meetings on Mondays 1:00-2:15pm, remaining hours asynchronously online. Instruction will be provided through the college learning management system Canvas and Zoom software. On the course start date, log into Canvas to begin. Please contact instructor at jlemper@peralta.edu for more information. All instructions and communications for this class will be sent to Peralta student email accounts. To access your student email account, go to www.peralta.edu and click on "For Students" on the left side. Then select "Student Email".

271A GRAMMAR 1 — 4 UNITS

High beginning level of English grammar

PREREQUISITE: PLACEMENT THROUGH MULTIPLES MEASURE ASSESSMENT

40649 Lec Ferrero-Castaneda HYBRID Alameda

This class is partially online with scheduled on-campus meetings on Thursdays 10:00-11:30am. Instruction will be provided through the college learning management system Canvas and Zoom software. On the course start date, log into Canvas to begin. Please contact instructor at cferrero@peralta.edu for more information. All instructions and communications for this class will be sent to Peralta student email accounts. To access your student email account, go to www.peralta.edu and click on "For Students" on the left side. Then select "Student Email".

40649 Lec 10:00-11:30 AM Th Ferrero-Castaneda H152 Alameda

This class is partially online with scheduled on-campus meetings on Thursdays 10:00-11:30am. Instruction will be provided through the college learning management system Canvas and Zoom software. On the course start date, log into Canvas to begin. Please contact instructor at cferrero@peralta.edu for more information. All instructions and communications for this class will be

CODE	SEC L/L HOURS	DAYS	INSTRUCTOR	ROOM	COLLEGE

sent to Peralta student email accounts. To access your student email account, go to www.peralta.edu and click on "For Students" on the left side. Then select "Student Email".

40909 Lec Ferrero-Castaneda ONLINE Alameda

Bridge to Credit Program. This class is 100% online with required, regularly scheduled Zoom meetings on Wednesdays 12:00-1:30pm, remaining hours asynchronously online. Instruction will be provided through the college learning management system Canvas and Zoom software. On the course start date, log into Canvas to begin. Please contact instructor at cferrero@peralta.edu for more information. All instructions and communications for this class will be sent to Peralta student email accounts. To access your student email account, go to www.peralta.edu and click on "For Students" on the left side. Then select "Student Email".

40909 Lec 12:00-1:15 PM W Ferrero-Castaneda ONLINE Alameda

Bridge to Credit Program. This class is 100% online with required, regularly scheduled Zoom meetings on Wednesdays 12:00-1:30pm, remaining hours asynchronously online. Instruction will be provided through the college learning management system Canvas and Zoom software. On the course start date, log into Canvas to begin. Please contact instructor at cferrero@peralta.edu for more information. All instructions and communications for this class will be sent to Peralta student email accounts. To access your student email account, go to www.peralta.edu and click on "For Students" on the left side. Then select "Student Email".

271B GRAMMAR 1 — 4 UNITS

Continuation of ESOL 271A

PREREQUISITE: ESL 284A OR PLACEMENT THROUGH MULTPLE-MEASURES ASSESSMENT PROCESS

40655 Lec Ferrero-Castaneda HYBRID Alameda

This class is partially online with scheduled on-campus meetings on Thursdays 10:00-11:30am. Instruction will be provided through the college learning management system Canvas and Zoom software. On the course start date, log into Canvas to begin. Please contact instructor at cferrero@peralta.edu for more information. All instructions and communications for this class will be sent to Peralta student email accounts. To access your student email account, go to www.peralta.edu and click on "For Students" on the left side. Then select "Student Email".

40655 Lec 10:00-11:30 AM Th Ferrero-Castaneda H152 Alameda

This class is partially online with scheduled on-campus meetings on Thursdays 10:00-11:30am. Instruction will be provided through the college learning management system Canvas and Zoom software. On the course start date, log into Canvas to begin. Please contact instructor at cferrero@peralta.edu for more information. All instructions and communications for this class will be sent to Peralta student email accounts. To access your student email account, go to www.peralta.edu and click on "For Students" on the left side. Then select "Student Email".

40910 Lec Ferrero-Castaneda ONLINE Alameda

Bridge to Credit Program. This class is 100% online with required, regularly scheduled Zoom meetings on Wednesdays 12:00-1:30pm, remaining hours asynchronously online. Instruction will be provided through the college learning management system Canvas and Zoom software. On the course start date, log into Canvas to begin. Please contact instructor at cferrero@peralta.edu for more information. All instructions and communications for this class will be sent to Peralta student email accounts. To access your student email account, go to www.peralta.edu and click on "For Students" on the left side. Then select "Student Email".

40910 Lec 12:00-1:15 PM W Ferrero-Castaneda ONLINE Alameda

Bridge to Credit Program. This class is 100% online with required, regularly scheduled Zoom meetings on Wednesdays 12:00-1:30pm, remaining hours asynchronously online. Instruction will be provided through the college learning management system Canvas and Zoom software. On the course start date, log into Canvas to begin. Please contact instructor at cferrero@peralta.edu for more information. All instructions and communications for this class will be sent to Peralta student email accounts. To access your student email account, go to www.peralta.edu and click on "For Students" on the left side. Then select "Student Email".

272A GRAMMAR 2 — 4 UNITS

Intermediate level of English grammar

PREREQUISITE: ESL 252B OR 284B OR PLACEMENT THROUGH MULTIPLE-MEASURES ASSESSMENT PROCESS

40648 Lec Ng HYBRID Alameda

This class is partially online with scheduled on-campus meetings on Thursdays 10:00-11:30am. Instruction will be provided through the college learning management system Canvas and Zoom software. On the course start date, log into Canvas to begin. Please contact instructor at bng@peralta.edu for more information. All instructions and communications for this class will be sent to Peralta student email accounts. To access your student email account, go to www.peralta.edu and click on "For Students" on the left side. Then select "Student Email".

40648 Lec 10:00-11:30 AM Th Ng H151 Alameda

This class is partially online with scheduled on-campus meetings on Thursdays 10:00-11:30am. Instruction will be provided through the college learning management system Canvas and Zoom software. On the course start date, log into Canvas to begin. Please contact instructor at bng@peralta.edu for more information. All instructions and communications for this class will be sent to Peralta student email accounts. To access your student email account, go to www.peralta.edu and click on "For Students" on the left side. Then select "Student Email".

272B GRAMMAR 2 — 4 UNITS

Intermediate level of English grammar

PREREQUISITE: ESL 215A OR PLACEMENT THROUGH MULTPLE-MEASURES ASSESSMENT PROCESS

40653 Lec Ng HYBRID Alameda

This class is partially online with scheduled on-campus meetings on Thursdays 10:00-11:30am. Instruction will be provided through the college learning management system Canvas and Zoom software. On the course start date, log into Canvas to begin. Please contact instructor at bng@peralta.edu for more information. All instructions and communications for this class will be sent to Peralta student email accounts. To access your student email account, go to www.peralta.edu and click on "For Students" on the left side. Then select "Student Email".

40653 Lec 10:00-11:30 AM Th Ng H151 Alameda

This class is partially online with scheduled on-campus meetings on Thursdays 10:00-11:30am. Instruction will be provided through the college learning management system Canvas and Zoom software. On the course start date, log into Canvas to begin. Please contact instructor at bng@peralta.edu for more information. All instructions and communications for this class will be sent to Peralta student email accounts. To access your student email account, go to www.peralta.edu and click on "For Students" on the left side. Then select "Student Email".

273A GRAMMAR 3 — 4 UNITS

High intermediate level of English grammar

PREREQUISITE: ESL 202A OR 215B OR PLACEMENT THROUGH MULTIPLE-MEASURES ASSESSMENT PROCESS

40647 Lec Urdang HYBRID Alameda

09/11/2023-12/16/2023 This class is 100% online with required, regularly scheduled Zoom meetings on Thursdays 10:00-11:30am, remaining hours asynchronously online. Instruction will be provided through the college learning management system Canvas and Zoom software. On the course start date, log into Canvas to begin. Please contact instructor at durdang@peralta.edu for more information. All instructions and communications for this class will be sent to Peralta student email accounts. To access your student email account, go to www.peralta.edu and click on "For Students" on the left side. Then select "Student Email".

40647 Lec 10:00-11:30 AM Th Urdang H222 Alameda

09/11/2023-12/16/2023 This class is 100% online with required, regularly scheduled Zoom meetings on Thursdays 10:00-11:30am, remaining hours asynchronously online. Instruction will be provided through the college learning management system Canvas and Zoom software. On the course start date, log into Canvas to begin. Please contact instructor at durdang@peralta.edu for more information. All instructions and communications for this class will be sent to Peralta student email accounts. To access your student email account, go to www.peralta.edu and click on "For Students" on the left side. Then select "Student Email".

273B GRAMMAR 3 — 4 UNITS

Continuation of ESOL 273A

PREREQUISITE: ESL 216A OR PLACEMENT THROUGH MULTPLE-MEASURES ASSESSMENT PROCESS

40654 Lec Urdang HYBRID Alameda

09/11/2023-12/16/2023 This class is 100% online with required, regularly scheduled Zoom meetings on Thursdays 10:00-11:30am, remaining hours asynchronously online. Instruction will be provided through the college learn-

CODE	SEC L/L HOURS	DAYS	INSTRUCTOR	ROOM	COLLEGE

ing management system Canvas and Zoom software. On the course start date, log into Canvas to begin. Please contact instructor at durdang@peralta.edu for more information. All instructions and communications for this class will be sent to Peralta student email accounts. To access your student email account, go to www.peralta.edu and click on "For Students" on the left side. Then select "Student Email".

40654	Lec 10:00-11:30 AM	Th	Urdang	H222	Alameda

09/11/2023-12/16/2023 This class is 100% online with required, regularly scheduled Zoom meetings on Thursdays 10:00-11:30am, remaining hours asynchronously online. Instruction will be provided through the college learning management system Canvas and Zoom software. On the course start date, log into Canvas to begin. Please contact instructor at durdang@peralta.edu for more information. All instructions and communications for this class will be sent to Peralta student email accounts. To access your student email account, go to www.peralta.edu and click on "For Students" on the left side. Then select "Student Email".

274A GRAMMAR 4 — 4 UNITS

Advanced level of English grammar

PREREQUISITE: ESL 202B OE 216B OR PLACEMENT THROUGH MULTIPLE-MEASURES ASSESSMENT PROCESS

40907	Lec		Ekici	HYBRID	Alameda

09/11/2023-12/16/2023 This class is partially online with scheduled on-campus meetings on Thursdays 10:00-11:30am, remaining hours asynchronously online. Instruction will be provided through the college learning management system Canvas and Zoom software. On the course start date, log into Canvas to begin. Please contact instructor at dekici@peralta.edu for more information. All instructions and communications for this class will be sent to Peralta student email accounts. To access your student email account, go to www.peralta.edu and click on "For Students" on the left side. Then select "Student Email".

40907	Lec 10:00-11:30 AM	Th	Ekici	H213	Alameda

09/11/2023-12/16/2023 This class is partially online with scheduled on-campus meetings on Thursdays 10:00-11:30am, remaining hours asynchronously online. Instruction will be provided through the college learning management system Canvas and Zoom software. On the course start date, log into Canvas to begin. Please contact instructor at dekici@peralta.edu for more information. All instructions and communications for this class will be sent to Peralta student email accounts. To access your student email account, go to www.peralta.edu and click on "For Students" on the left side. Then select "Student Email".

274B GRAMMAR 4 — 4 UNITS

Continuation of ESOL 274A

PREREQUISITE: ESL 217A OR PLACEMENT THROUGH MULTPLE-MEASURES ASSESSMENT PROCESS

40908	Lec		Ekici	HYBRID	Alameda

09/11/2023-12/16/2023 This class is partially online with scheduled on-campus meetings on Thursdays 10:00-11:30am, remaining hours asynchronously online. Instruction will be provided through the college learning management system Canvas and Zoom software. On the course start date, log into Canvas to begin. Please contact instructor at dekici@peralta.edu for more information. All instructions and communications for this class will be sent to Peralta student email accounts. To access your student email account, go to www.peralta.edu and click on "For Students" on the left side. Then select "Student Email".

40908	Lec 10:00-11:30 AM	Th	Ekici	H213	Alameda

09/11/2023-12/16/2023 This class is partially online with scheduled on-campus meetings on Thursdays 10:00-11:30am, remaining hours asynchronously online. Instruction will be provided through the college learning management system Canvas and Zoom software. On the course start date, log into Canvas to begin. Please contact instructor at dekici@peralta.edu for more information. All instructions and communications for this class will be sent to Peralta student email accounts. To access your student email account, go to www.peralta.edu and click on "For Students" on the left side. Then select "Student Email".

289 CONVERSATION 2 — 3 UNITS

Intermediate level of spoken American English

40858	Lec		Ekici	HYBRID	Alameda

09/11/2023-12/16/2023 This class is partially online with scheduled on-campus meetings on Fridays 10:00-11:50am. Instruction will be provided through the college learning management system Canvas and Zoom software. On the course start date, log into Canvas to begin. Please contact instructor at cferrero@peralta.edu for more information. All instructions and communications for this class will be sent to Peralta student email accounts. To access your student email account, go to www.peralta.edu and click on "For Students" on the left side. Then select "Student Email".

40858	Lec		Ferrero-Castaneda	HYBRID	Alameda

09/11/2023-12/16/2023 This class is partially online with scheduled on-campus meetings on Fridays 10:00-11:50am. Instruction will be provided through the college learning management system Canvas and Zoom software. On the course start date, log into Canvas to begin. Please contact instructor at cferrero@peralta.edu for more information. All instructions and communications for this class will be sent to Peralta student email accounts. To access your student email account, go to www.peralta.edu and click on "For Students" on the left side. Then select "Student Email".

40858	Lec 10:00-11:50 AM	F	Ekici	H152	Alameda

09/11/2023-12/16/2023 This class is partially online with scheduled on-campus meetings on Fridays 10:00-11:50am. Instruction will be provided through the college learning management system Canvas and Zoom software. On the course start date, log into Canvas to begin. Please contact instructor at cferrero@peralta.edu for more information. All instructions and communications for this class will be sent to Peralta student email accounts. To access your student email account, go to www.peralta.edu and click on "For Students" on the left side. Then select "Student Email".

40858	Lec 10:00-11:50 AM	F	Ferrero-Castaneda	H152	Alameda

09/11/2023-12/16/2023 This class is partially online with scheduled on-campus meetings on Fridays 10:00-11:50am. Instruction will be provided through the college learning management system Canvas and Zoom software. On the course start date, log into Canvas to begin. Please contact instructor at cferrero@peralta.edu for more information. All instructions and communications for this class will be sent to Peralta student email accounts. To access your student email account, go to www.peralta.edu and click on "For Students" on the left side. Then select "Student Email".

511 READING AND WRITING 1 — 0 UNIT

High beginning level of reading and writing

42812	Lec		Ferrero-Castaneda	ONLINE	Alameda

This class is 100% online with required, regularly scheduled Zoom meetings on Wednesdays 9:30-11:20am, remaining hours asynchronously online. Instruction will be provided through the college learning management system Canvas and Zoom software. On the course start date, log into Canvas to begin. Please contact instructor at cferrero@peralta.edu for more information. All instructions and communications for this class will be sent to Peralta student email accounts. To access your student email account, go to www.peralta.edu and click on "For Students" on the left side. Then select "Student Email".

42812	Lec 9:30-11:20 AM	W	Ferrero-Castaneda	ONLINE	Alameda

This class is 100% online with required, regularly scheduled Zoom meetings on Wednesdays 9:30-11:20am, remaining hours asynchronously online. Instruction will be provided through the college learning management system Canvas and Zoom software. On the course start date, log into Canvas to begin. Please contact instructor at cferrero@peralta.edu for more information. All instructions and communications for this class will be sent to Peralta student email accounts. To access your student email account, go to www.peralta.edu and click on "For Students" on the left side. Then select "Student Email".

512 READING AND WRITING 2 — 0 UNIT

Intermediate level of reading and writing

42813	Lec		Ng	ONLINE	Alameda

This class is 100% online with required, regularly scheduled Zoom meetings on Wednesdays 9:30-11:20am, remaining hours asynchronously online. Instruction will be provided through the college learning management system Canvas and Zoom software. On the course start date, log into Canvas to begin. Please contact instructor at bng@peralta.edu for more information. All instructions and communications for this class will be sent to Peralta student email accounts. To access your student email account, go to www.peralta.edu and click on "For Students" on the left side. Then select "Student Email".

42813	Lec 9:30-11:20 AM	W	Ng	ONLINE	Alameda

This class is 100% online with required, regularly scheduled Zoom meetings on Wednesdays 9:30-11:20am, remaining hours asynchronously online. Instruction will be provided through the college learning management system Canvas and Zoom software. On the course start date, log into Canvas to begin. Please contact instructor at bng@peralta.edu for more information. All instructions and communications for this class will be sent to Peralta student email accounts. To access your student email account, go to www.peralta.edu and click on "For Students" on the left side. Then select "Student Email".

513 READING AND WRITING 3 — 0 UNIT

High intermediate level of reading and writing

CODE	SEC L/L HOURS	DAYS	INSTRUCTOR	ROOM	COLLEGE
42886	Lec		Lemper	ONLINE	Alameda

This class is 100% online with no mandatory scheduled Zoom meetings. Instruction will be provided through the college learning management system Canvas and Zoom software. On the course start date, log into Canvas to begin. Please Contact instructor at jlemper@peralta.edu for more information. All instructions and communications for this class will be sent to Peralta student email accounts. To access your student email account, go to www.peralta.edu and click on "For Students" on the left side. Then select "Student Email".

552 ADVANCED READING AND WRITING 0 UNIT

Advanced level of reading and writing

PREREQUISITE(S): ESOL 553 OR PLACEMENT BY MULTIPLE MEASURES ASSESSMENT PROCESS

CODE	SEC L/L HOURS	DAYS	INSTRUCTOR	ROOM	COLLEGE
42887	Lec		Ekici	ONLINE	Alameda

This class is 100% online with no mandatory scheduled Zoom meetings. Instruction will be provided through the college learning management system Canvas and Zoom software. On the course start date, log into Canvas to begin. Please Contact instructor at dekici@peralta.edu for more information. All instructions and communications for this class will be sent to Peralta student email accounts. To access your student email account, go to www.peralta.edu and click on "For Students" on the left side. Then select "Student Email".

561 LISTENING AND SPEAKING 1 0 UNIT

High beginning level listening and speaking

CODE	SEC L/L HOURS	DAYS	INSTRUCTOR	ROOM	COLLEGE
42881	Lec		Ekici	HYBRID	Alameda

This class is partially online with scheduled on-campus meetings on Thursdays 12:00-1:50pm. Instruction will be provided through the college learning management system Canvas and Zoom software. On the course start date, log into Canvas to begin. Please contact instructor at dekici@peralta.edu for more information. All instructions and communications for this class will be sent to Peralta student email accounts. To access your student email account, go to www.peralta.edu and click on "For Students" on the left side. Then select "Student Email".

CODE	SEC L/L HOURS	DAYS	INSTRUCTOR	ROOM	COLLEGE
42881	Lec 12:00-1:50 PM	Th	Ekici	H213	Alameda

This class is partially online with scheduled on-campus meetings on Thursdays 12:00-1:50pm. Instruction will be provided through the college learning management system Canvas and Zoom software. On the course start date, log into Canvas to begin. Please contact instructor at dekici@peralta.edu for more information. All instructions and communications for this class will be sent to Peralta student email accounts. To access your student email account, go to www.peralta.edu and click on "For Students" on the left side. Then select "Student Email".

562 LISTENING AND SPEAKING 2 0 UNIT

Intermediate level listening and speaking

CODE	SEC L/L HOURS	DAYS	INSTRUCTOR	ROOM	COLLEGE
42814	Lec		Urdang	HYBRID	Alameda

This class is partially online with scheduled on-campus meetings on Thursdays 12:00-1:50pm. Instruction will be provided through the college learning management system Canvas and Zoom software. On the course start date, log into Canvas to begin. Please contact instructor at durdang@peralta.edu for more information. All instructions and communications for this class will be sent to Peralta student email accounts. To access your student email account, go to www.peralta.edu and click on "For Students" on the left side. Then select "Student Email".

CODE	SEC L/L HOURS	DAYS	INSTRUCTOR	ROOM	COLLEGE
42814	Lec 12:00-1:50 PM	Th	Urdang	H202	Alameda

This class is partially online with scheduled on-campus meetings on Thursdays 12:00-1:50pm. Instruction will be provided through the college learning management system Canvas and Zoom software. On the course start date, log into Canvas to begin. Please contact instructor at durdang@peralta.edu for more information. All instructions and communications for this class will be sent to Peralta student email accounts. To access your student email account, go to www.peralta.edu and click on "For Students" on the left side. Then select "Student Email".

563 LISTENING AND SPEAKING 3 0 UNIT

High intermediate level listening and speaking

PREREQUISITE: PLACEMENT THROUGH MULTIPLES MEASURE ASSESSMENT

CODE	SEC L/L HOURS	DAYS	INSTRUCTOR	ROOM	COLLEGE
42888	Lec		Carranza	HYBRID	Alameda

09/11/2023-12/16/2023 This class is partially online with scheduled on-campus meetings on Thursdays 12:00-1:50pm. Instruction will be provided through the college learning management system Canvas and Zoom software. On the course start date, log into Canvas to begin. Please contact instructor at @peralta.edu for more information. All instructions and communications for this class will be sent to Peralta student email accounts. To access your student email account, go to www.peralta.edu and click on "For Students" on the left side. Then select "Student Email".

CODE	SEC L/L HOURS	DAYS	INSTRUCTOR	ROOM	COLLEGE
42888	Lec 12:00-1:50 PM	Th	Carranza	H112	Alameda

09/11/2023-12/16/2023 This class is partially online with scheduled on-campus meetings on Thursdays 12:00-1:50pm. Instruction will be provided through the college learning management system Canvas and Zoom software. On the course start date, log into Canvas to begin. Please contact instructor at @peralta.edu for more information. All instructions and communications for this class will be sent to Peralta student email accounts. To access your student email account, go to www.peralta.edu and click on "For Students" on the left side. Then select "Student Email".

571 GRAMMAR 1 0 UNIT

High beginning level of English grammar

CODE	SEC L/L HOURS	DAYS	INSTRUCTOR	ROOM	COLLEGE
42815	Lec		Ferrero-Castaneda	HYBRID	Alameda

This class is partially online with scheduled on-campus meetings on Thursdays 10:00-11:30am. Instruction will be provided through the college learning management system Canvas and Zoom software. On the course start date, log into Canvas to begin. Please contact instructor at cferrero@peralta.edu for more information. All instructions and communications for this class will be sent to Peralta student email accounts. To access your student email account, go to www.peralta.edu and click on "For Students" on the left side. Then select "Student Email".

CODE	SEC L/L HOURS	DAYS	INSTRUCTOR	ROOM	COLLEGE
42815	Lec 10:00-11:30 AM	Th	Ferrero-Castaneda	H152	Alameda

This class is partially online with scheduled on-campus meetings on Thursdays 10:00-11:30am. Instruction will be provided through the college learning management system Canvas and Zoom software. On the course start date, log into Canvas to begin. Please contact instructor at cferrero@peralta.edu for more information. All instructions and communications for this class will be sent to Peralta student email accounts. To access your student email account, go to www.peralta.edu and click on "For Students" on the left side. Then select "Student Email".

CODE	SEC L/L HOURS	DAYS	INSTRUCTOR	ROOM	COLLEGE
42891	Lec		Ferrero-Castaneda	ONLINE	Alameda

Bridge to Credit Program. This class is 100% online with required, regularly scheduled Zoom meetings on Wednesdays 12:00-1:30pm, remaining hours asynchronously online. Instruction will be provided through the college learning management system Canvas and Zoom software. On the course start date, log into Canvas to begin. Please contact instructor at cferrero@peralta.edu for more information. All instructions and communications for this class will be sent to Peralta student email accounts. To access your student email account, go to www.peralta.edu and click on "For Students" on the left side. Then select "Student Email".

CODE	SEC L/L HOURS	DAYS	INSTRUCTOR	ROOM	COLLEGE
42891	Lec 12:00-1:15 PM	W	Ferrero-Castaneda	ONLINE	Alameda

Bridge to Credit Program. This class is 100% online with required, regularly scheduled Zoom meetings on Wednesdays 12:00-1:30pm, remaining hours asynchronously online. Instruction will be provided through the college learning management system Canvas and Zoom software. On the course start date, log into Canvas to begin. Please contact instructor at cferrero@peralta.edu for more information. All instructions and communications for this class will be sent to Peralta student email accounts. To access your student email account, go to www.peralta.edu and click on "For Students" on the left side. Then select "Student Email".

572 GRAMMAR 2 0 UNIT

Intermediate level of English grammar

CODE	SEC L/L HOURS	DAYS	INSTRUCTOR	ROOM	COLLEGE
42816	Lec		Ng	HYBRID	Alameda

This class is partially online with scheduled on-campus meetings on Thursdays 10:00-11:30am. Instruction will be provided through the college learning management system Canvas and Zoom software. On the course start date, log into Canvas to begin. Please contact instructor at bng@peralta.edu for more information. All instructions and communications for this class will be sent to Peralta student email accounts. To access your student email account, go to www.peralta.edu and click on "For Students" on the left side. Then select "Student Email".

CODE	SEC L/L HOURS	DAYS	INSTRUCTOR	ROOM	COLLEGE
42816	Lec 10:00-11:30 AM	Th	Ng	H151	Alameda

This class is partially online with scheduled on-campus meetings on Thursdays 10:00-11:30am. Instruction will be provided through the college learning management system Canvas and Zoom software. On the course start date, log into Canvas to begin. Please contact instructor at bng@peralta.edu for more information. All instructions and communications for this class will be sent to Peralta student email accounts. To access your student email account,

CODE SEC L/L HOURS DAYS INSTRUCTOR ROOM COLLEGE

go to www.peralta.edu and click on "For Students" on the left side. Then select "Student Email".

573 GRAMMAR 3 0 UNIT

High intermediate level of English grammar

PREREQUISITE: PLACEMENT THROUGH MULTIPLES MEASURE ASSESSMENT

42890 Lec Urdang HYBRID Alameda

09/11/2023-12/16/2023 This class is 100% online with required, regularly scheduled Zoom meetings on Thursdays 10:00-11:30am, remaining hours asynchronously online. Instruction will be provided through the college learning management system Canvas and Zoom software. On the course start date, log into Canvas to begin. Please contact instructor at durdang@peralta.edu for more information. All instructions and communications for this class will be sent to Peralta student email accounts. To access your student email account, go to www.peralta.edu and click on "For Students" on the left side. Then select "Student Email".

42890 Lec 10:00-11:30 AM Th Urdang H222 Alameda

09/11/2023-12/16/2023 This class is 100% online with required, regularly scheduled Zoom meetings on Thursdays 10:00-11:30am, remaining hours asynchronously online. Instruction will be provided through the college learning management system Canvas and Zoom software. On the course start date, log into Canvas to begin. Please contact instructor at durdang@peralta.edu for more information. All instructions and communications for this class will be sent to Peralta student email accounts. To access your student email account, go to www.peralta.edu and click on "For Students" on the left side. Then select "Student Email".

574 GRAMMAR 4 0 UNIT

Advanced level of English grammar

PREREQUISITE(S): ESOL 573 OR PLACEMENT BY MULTIPLE MEASURES ASSESSMENT PROCESS

42889 Lec Ekici HYBRID Alameda

09/11/2023-12/16/2023 This class is 100% online with required, regularly scheduled Zoom meetings on Thursdays 10:00-11:30am, remaining hours asynchronously online. Instruction will be provided through the college learning management system Canvas and Zoom software. On the course start date, log into Canvas to begin. Please contact instructor at dekici@peralta.edu for more information. All instructions and communications for this class will be sent to Peralta student email accounts. To access your student email account, go to www.peralta.edu and click on "For Students" on the left side. Then select "Student Email".

42889 Lec 10:00-11:30 AM Th Ekici H213 Alameda

09/11/2023-12/16/2023 This class is 100% online with required, regularly scheduled Zoom meetings on Thursdays 10:00-11:30am, remaining hours asynchronously online. Instruction will be provided through the college learning management system Canvas and Zoom software. On the course start date, log into Canvas to begin. Please contact instructor at dekici@peralta.edu for more information. All instructions and communications for this class will be sent to Peralta student email accounts. To access your student email account, go to www.peralta.edu and click on "For Students" on the left side. Then select "Student Email".

GEOGRAPHY GEOG

**** 1 PHYSICAL GEOGRAPHY 3 UNITS**

Basic elements of the earth's physical systems and processes

40602 Lec Carmichael ONLINE Alameda

This class is 100% online with no mandatory scheduled Zoom meetings. Instruction will be provided through the college learning management system Canvas and Zoom software. On the course start date, log into Canvas to begin. Please contact instructor at cbowcarmichael@peralta.edu for more information. All instructions and communications for this class will be sent to Peralta student email accounts. To access your student email account, go to www.peralta.edu and click on "For Students" on the left side. Then select "Student Email".

40733 Lec Carmichael ONLINE Alameda

This class is 100% online with no mandatory scheduled Zoom meetings. Instruction will be provided through the college learning management system Canvas and Zoom software. On the course start date, log into Canvas to begin. Please contact instructor at cbowcarmichael@peralta.edu for more information. All instructions and communications for this class will be sent to Peralta student email accounts. To access your student email account, go to www.peralta.edu and click on "For Students" on the left side. Then select "Student Email".

40763 Lec Carmichael ONLINE Alameda

This class is 100% online with no mandatory scheduled Zoom meetings. Instruction will be provided through the college learning management system Canvas and Zoom software. On the course start date, log into Canvas to begin. Please contact instructor at cbowcarmichael@peralta.edu for more information. All instructions and communications for this class will be sent to Peralta student email accounts. To access your student email account, go to www.peralta.edu and click on "For Students" on the left side. Then select "Student Email".

40874 Lec Widemann HYBRID Alameda

09/11/2023-12/16/2023 This class is partially online with scheduled on-campus meetings on Mondays 6:00-8:50pm. Instruction will be provided through the college learning management system Canvas and Zoom software. On the course start date, log into Canvas to begin. Please contact instructor at dwidemann@peralta.edu for more information. All instructions and communications for this class will be sent to Peralta student email accounts. To access your student email account, go to www.peralta.edu and click on "For Students" on the left side. Then select "Student Email".

40874 Lec 6:00-8:50 PM M Widemann H222 Alameda

09/11/2023-12/16/2023 This class is partially online with scheduled on-campus meetings on Mondays 6:00-8:50pm. Instruction will be provided through the college learning management system Canvas and Zoom software. On the course start date, log into Canvas to begin. Please contact instructor at dwidemann@peralta.edu for more information. All instructions and communications for this class will be sent to Peralta student email accounts. To access your student email account, go to www.peralta.edu and click on "For Students" on the left side. Then select "Student Email".

43381 Lec Carmichael ONLINE Alameda

12/18/2023-01/12/2024 Winter Intersession Course. This class is 100% online with no mandatory scheduled Zoom meetings. Instruction will be provided through the college learning management system Canvas and Zoom software. On the course start date, log into Canvas to begin. Please Contact instructor at cbowcarmichael@peralta.edu for more information. All instructions and communications for this class will be sent to Peralta student email accounts. To access your student email account, go to www.peralta.edu and click on "For Students" on the left side. Then select "Student Email".

**** 1L PHYSICAL GEOGRAPHY LABORATORY 1 UNIT**

Practical application of basic concepts and principles of physical geography

PREREQUISITE OR COREQUISITE: GEOG 1

40734 Lab Widemann HYBRID Alameda

09/11/2023-12/16/2023 This class is partially online with scheduled on-campus meetings on Tuesdays 6:00-8:50pm. Instruction will be provided through the college learning management system Canvas and Zoom software. On the course start date, log into Canvas to begin. Please contact instructor at dwidemann@peralta.edu for more information. All instructions and communications for this class will be sent to Peralta student email accounts. To access your student email account, go to www.peralta.edu and click on "For Students" on the left side. Then select "Student Email".

40734 Lab 6:00-8:50 PM T Widemann H222 Alameda

09/11/2023-12/16/2023 This class is partially online with scheduled on-campus meetings on Tuesdays 6:00-8:50pm. Instruction will be provided through the college learning management system Canvas and Zoom software. On the course start date, log into Canvas to begin. Please contact instructor at dwidemann@peralta.edu for more information. All instructions and communications for this class will be sent to Peralta student email accounts. To access your student email account, go to www.peralta.edu and click on "For Students" on the left side. Then select "Student Email".

**** 2 CULTURAL GEOGRAPHY 3 UNITS**

Basic elements of cultural geography

40603 Lec Patrich ONLINE Alameda

10/16/2023-12/09/2023 This class is 100% online with no mandatory scheduled Zoom meetings. Instruction will be provided through the college learning management system Canvas and Zoom software. On the course start date, log into Canvas to begin. Please contact instructor at jpatrich@peralta.edu for more information. All instructions and communications for this class will be sent to Peralta student email accounts. To access your student email account, go to www.peralta.edu and click on "For Students" on the left side. Then select "Student Email".

CODE	SEC L/L HOURS	DAYS	INSTRUCTOR	ROOM	COLLEGE

**** 3 WORLD REGIONAL GEOGRAPHY 3 UNITS**

Introduction to the world's major geographic regions

42974 Lec Rose ONLINE Alameda

09/11/2023-12/16/2023 This class is 100% online with no mandatory scheduled Zoom meetings. Instruction will be provided through the college learning management system Canvas and Zoom software. On the course start date, log into Canvas to begin. Please contact instructor at arose@peralta.edu for more information. All instructions and communications for this class will be sent to Peralta student email accounts. To access your student email account, go to www.peralta.edu and click on "For Students" on the left side. Then select "Student Email".

GEOLOGY GEOL

**** 10 INTRODUCTION TO GEOLOGY 3 UNITS**

Survey of structure and materials that compose the earth's surface and geologic processes responsible for shaping the earth

40715 Lec Self ONLINE Alameda

This class is 100% online with no mandatory scheduled Zoom meetings. Instruction will be provided through the college learning management system Canvas and Zoom software. On the course start date, log into Canvas to begin. Please contact instructor at stephenself@peralta.edu for more information. All instructions and communications for this class will be sent to Peralta student email accounts. To access your student email account, go to www.peralta.edu and click on "For Students" on the left side. Then select "Student Email".

HEALTH EDUCATION HLTED

**** 9 FIRST AID AND SAFETY 2 UNITS**

Introduction to first aid and safety

40883 Lec Dewrance ONLINE Alameda

This class is 100% online with no mandatory scheduled Zoom meetings. Instruction will be provided through the college learning management system Canvas and Zoom software. On the course start date, log into Canvas to begin. Please Contact instructor at ldewrance@peralta.edu for more information. All instructions and communications for this class will be sent to Peralta student email accounts. To access your student email account, go to www.peralta.edu and click on "For Students" on the left side. Then select "Student Email".

HEALTH PROFESSIONS AND OCCUPATIONS HLTOC

201 MEDICAL TERMINOLOGY I 2 UNITS

Principals and foundation of medical language

40604 Lec Dave' ONLINE Alameda

This class is 100% online with no mandatory scheduled Zoom meetings. Instruction will be provided through the college learning management system Canvas and Zoom software. On the course start date, log into Canvas to begin. Please contact instructor at ndave@peralta.edu for more information. All instructions and communications for this class will be sent to Peralta student email accounts. To access your student email account, go to www.peralta.edu and click on "For Students" on the left side. Then select "Student Email".

40786 Lec Dave' ONLINE Alameda

10/16/2023-12/09/2023 This class is 100% online with no mandatory scheduled Zoom meetings. Instruction will be provided through the college learning management system Canvas and Zoom software. On the course start date, log into Canvas to begin. Please contact instructor at ndave@peralta.edu for more information. All instructions and communications for this class will be sent to Peralta student email accounts. To access your student email account, go to www.peralta.edu and click on "For Students" on the left side. Then select "Student Email".

43379 Lec Dave' ONLINE Alameda

12/18/2023-01/12/2024 Winter Intersession Course. This class is 100% online with no mandatory scheduled Zoom meetings. Instruction will be provided through the college learning management system Canvas and Zoom software. On the course start date, log into Canvas to begin. Please Contact instructor at ndave@peralta.edu for more information. All instructions and communications for this class will be sent to Peralta student email accounts. To access your student email account, go to www.peralta.edu and click on "For Students" on the left side. Then select "Student Email".

202 MEDICAL TERMINOLOGY II 2 UNITS

Principals and foundation of medical language

40605 Lec Dave' ONLINE Alameda

This class is 100% online with no mandatory scheduled Zoom meetings. Instruction will be provided through the college learning management system Canvas and Zoom software. On the course start date, log into Canvas to begin. Please contact instructor at ndave@peralta.edu for more information. All instructions and communications for this class will be sent to Peralta student email accounts. To access your student email account, go to www.peralta.edu and click on "For Students" on the left side. Then select "Student Email".

40834 Lec Dave' ONLINE Alameda

10/16/2023-12/09/2023 This class is 100% online with no mandatory scheduled Zoom meetings. Instruction will be provided through the college learning management system Canvas and Zoom software. On the course start date, log into Canvas to begin. Please contact instructor at ndave@peralta.edu for more information. All instructions and communications for this class will be sent to Peralta student email accounts. To access your student email account, go to www.peralta.edu and click on "For Students" on the left side. Then select "Student Email".

HISTORY HIST

**** 7A HISTORY OF THE UNITED STATES TO 1877 3 UNITS**

History of the United States from colonial days to Reconstruction (1877)

40579 Lec Sanceri HYBRID Alameda

This class is partially online with scheduled on-campus meetings on Mondays 9:30-10:45am. Instruction will be provided through the college learning management system Canvas and Zoom software. On the course start date, log into Canvas to begin. Please contact instructor at jsanceri@peralta.edu for more information. All instructions and communications for this class will be sent to Peralta student email accounts. To access your student email account, go to www.peralta.edu and click on "For Students" on the left side. Then select "Student Email".

40579 Lec 9:30-10:45 AM M Sanceri H154 Alameda

This class is partially online with scheduled on-campus meetings on Mondays 9:30-10:45am. Instruction will be provided through the college learning management system Canvas and Zoom software. On the course start date, log into Canvas to begin. Please contact instructor at jsanceri@peralta.edu for more information. All instructions and communications for this class will be sent to Peralta student email accounts. To access your student email account, go to www.peralta.edu and click on "For Students" on the left side. Then select "Student Email".

40580 Lec Loretto ONLINE Alameda

This class is 100% online with no mandatory scheduled Zoom meetings. Instruction will be provided through the college learning management system Canvas and Zoom software. On the course start date, log into Canvas to begin. Please contact instructor at eloretto@peralta.edu for more information. All instructions and communications for this class will be sent to Peralta student email accounts. To access your student email account, go to www.peralta.edu and click on "For Students" on the left side. Then select "Student Email".

40581 Lec Loretto ONLINE Alameda

08/21/2023-10/14/2023 This class is 100% online with no mandatory scheduled Zoom meetings. Instruction will be provided through the college learning management system Canvas and Zoom software. On the course start date, log into Canvas to begin. Please contact instructor at eloretto@peralta.edu for more information. All instructions and communications for this class will be sent to Peralta student email accounts. To access your student email account, go to www.peralta.edu and click on "For Students" on the left side. Then select "Student Email".

40992 Lec Loretto ONLINE Alameda

This class is 100% online with no mandatory scheduled Zoom meetings. Instruction will be provided through the college learning management system Canvas and Zoom software. On the course start date, log into Canvas to begin. Please contact instructor at eloretto@peralta.edu for more information. All instructions and communications for this class will be sent to Peralta student email accounts. To access your student email account, go to www.peralta.edu and click on "For Students" on the left side. Then select "Student Email".

CODE	SEC L/L HOURS	DAYS	INSTRUCTOR	ROOM	COLLEGE
43382	Lec		Staff	ONLINE	Alameda

12/18/2023-01/12/2024 Winter Intersession Course. This class is 100% online with no mandatory scheduled Zoom meetings. Instruction will be provided through the college learning management system Canvas and Zoom software. On the course start date, log into Canvas to begin. Please Contact instructor at @peralta.edu for more information. All instructions and communications for this class will be sent to Peralta student email accounts. To access your student email account, go to www.peralta.edu and click on "For Students" on the left side. Then select "Student Email".

** 7B HISTORY OF THE UNITED STATES SINCE 1865 — 3 UNITS

History of the United States from the end of the Civil War to the present

CODE	SEC L/L HOURS	DAYS	INSTRUCTOR	ROOM	COLLEGE
40582	Lec		Story	ONLINE	Alameda

This class is 100% online with no mandatory scheduled Zoom meetings. Instruction will be provided through the college learning management system Canvas and Zoom software. On the course start date, log into Canvas to begin. Please contact instructor at mstory@peralta.edu for more information. All instructions and communications for this class will be sent to Peralta student email accounts. To access your student email account, go to www.peralta.edu and click on "For Students" on the left side. Then select "Student Email".

CODE	SEC L/L HOURS	DAYS	INSTRUCTOR	ROOM	COLLEGE
40765	Lec		Loretto	ONLINE	Alameda

10/16/2023-12/09/2023 This class is 100% online with no mandatory scheduled Zoom meetings. Instruction will be provided through the college learning management system Canvas and Zoom software. On the course start date, log into Canvas to begin. Please contact instructor at eloretto@peralta.edu for more information. All instructions and communications for this class will be sent to Peralta student email accounts. To access your student email account, go to www.peralta.edu and click on "For Students" on the left side. Then select "Student Email".

CODE	SEC L/L HOURS	DAYS	INSTRUCTOR	ROOM	COLLEGE
40989	Lec		Sanceri	HYBRID	Alameda

This class is partially online with scheduled on-campus meetings on Wednesdays 9:30-10:45am. Instruction will be provided through the college learning management system Canvas and Zoom software. On the course start date, log into Canvas to begin. Please contact instructor at jsanceri@peralta.edu for more information. All instructions and communications for this class will be sent to Peralta student email accounts. To access your student email account, go to www.peralta.edu and click on "For Students" on the left side. Then select "Student Email".

CODE	SEC L/L HOURS	DAYS	INSTRUCTOR	ROOM	COLLEGE
40989	Lec 9:30-10:45 AM	W	Sanceri	H154	Alameda

This class is partially online with scheduled on-campus meetings on Wednesdays 9:30-10:45am. Instruction will be provided through the college learning management system Canvas and Zoom software. On the course start date, log into Canvas to begin. Please contact instructor at jsanceri@peralta.edu for more information. All instructions and communications for this class will be sent to Peralta student email accounts. To access your student email account, go to www.peralta.edu and click on "For Students" on the left side. Then select "Student Email".

CODE	SEC L/L HOURS	DAYS	INSTRUCTOR	ROOM	COLLEGE
43383	Lec		Staff	ONLINE	Alameda

12/18/2023-01/12/2024 Winter Intersession Course. This class is 100% online with no mandatory scheduled Zoom meetings. Instruction will be provided through the college learning management system Canvas and Zoom software. On the course start date, log into Canvas to begin. Please Contact instructor at @peralta.edu for more information. All instructions and communications for this class will be sent to Peralta student email accounts. To access your student email account, go to www.peralta.edu and click on "For Students" on the left side. Then select "Student Email".

** 8A HISTORY OF LATIN-AMERICAN CIVILIZATION — 3 UNITS

History of Latin America from pre-Columbian times to the outbreak of the wars for independence

CODE	SEC L/L HOURS	DAYS	INSTRUCTOR	ROOM	COLLEGE
40975	Lec		Sanceri	ONLINE	Alameda

This class is 100% online with no mandatory scheduled Zoom meetings. Instruction will be provided through the college learning management system Canvas and Zoom software. On the course start date, log into Canvas to begin. Please contact instructor at jsanceri@peralta.edu for more information. All instructions and communications for this class will be sent to Peralta student email accounts. To access your student email account, go to www.peralta.edu and click on "For Students" on the left side. Then select "Student Email".

** 19 HISTORY OF CALIFORNIA — 3 UNITS

California's multi-ethnic history from the pre-Spanish period to the present

CODE	SEC L/L HOURS	DAYS	INSTRUCTOR	ROOM	COLLEGE
40669	Lec		Loretto	ONLINE	Alameda

This class is 100% online with no mandatory scheduled Zoom meetings. Instruction will be provided through the college learning management system Canvas and Zoom software. On the course start date, log into Canvas to begin. Please contact instructor at eloretto@peralta.edu for more information. All instructions and communications for this class will be sent to Peralta student email accounts. To access your student email account, go to www.peralta.edu and click on "For Students" on the left side. Then select "Student Email".

HUMANITIES — *HUMAN*

** 1 INTRODUCTION TO HUMANITIES — 3 UNITS

Humanities seen through various forms of expression

CODE	SEC L/L HOURS	DAYS	INSTRUCTOR	ROOM	COLLEGE
40661	Lec 11:00-12:15 PM	T Th	Goldstein	H109	Alameda

This class is on-campus and meets physically in-person on TTH 11:00-12:15pm. Please contact instructor at mgoldstein@peralta.edu for more information. Canvas usage or other digital learning tools may apply.

CODE	SEC L/L HOURS	DAYS	INSTRUCTOR	ROOM	COLLEGE
43317	Lec		Goldstein	ONLINE	Alameda

This class is 100% online with no mandatory scheduled Zoom meetings. Instruction will be provided through the college learning management system Canvas and Zoom software. On the course start date, log into Canvas to begin. Please contact instructor at mgoldstein@peralta.edu for more information. All instructions and communications for this class will be sent to Peralta student email accounts. To access your student email account, go to www.peralta.edu and click on "For Students" on the left side. Then select "Student Email".

** 2 HUMAN VALUES — 3 UNITS

Study of human values

CODE	SEC L/L HOURS	DAYS	INSTRUCTOR	ROOM	COLLEGE
40692	Lec		Goldstein	ONLINE	Alameda

This class is 100% online with no mandatory scheduled Zoom meetings. Instruction will be provided through the college learning management system Canvas and Zoom software. On the course start date, log into Canvas to begin. Please Contact instructor at mgodlstein@peralta.edu for more information. All instructions and communications for this class will be sent to Peralta student email accounts. To access your student email account, go to www.peralta.edu and click on "For Students" on the left side. Then select "Student Email".

** 13A MYTH, SYMBOL AND FOLKLORE — 3 UNITS

Study of myths, symbols, and folklore

CODE	SEC L/L HOURS	DAYS	INSTRUCTOR	ROOM	COLLEGE
40710	Lec		Lipowitz	ONLINE	Alameda

This class is 100% online with no mandatory scheduled Zoom meetings. Instruction will be provided through the college learning management system Canvas and Zoom software. On the course start date, log into Canvas to begin. Please Contact instructor at clipowitz@peralta.edu for more information. All instructions and communications for this class will be sent to Peralta student email accounts. To access your student email account, go to www.peralta.edu and click on "For Students" on the left side. Then select "Student Email".

** 40 RELIGIONS OF THE WORLD — 3 UNITS

Comparative study of the world's great religions

CODE	SEC L/L HOURS	DAYS	INSTRUCTOR	ROOM	COLLEGE
40974	Lec		Lipowitz	ONLINE	Alameda

This class is 100% online with no mandatory scheduled Zoom meetings. Instruction will be provided through the college learning management system Canvas and Zoom software. On the course start date, log into Canvas to begin. Please Contact instructor at clipowitz@peralta.edu for more information. All instructions and communications for this class will be sent to Peralta student email accounts. To access your student email account, go to www.peralta.edu and click on "For Students" on the left side. Then select "Student Email".

** 60 INTRODUCTION TO LGBTQ STUDIES — 3 UNITS

Interdisciplinary and multiperspectival overview of LGBTQ Studies

CODE	SEC L/L HOURS	DAYS	INSTRUCTOR	ROOM	COLLEGE
42961	Lec		Arellano	ONLINE	Alameda

10/09/2023-12/16/2023 This class is 100% online with no mandatory scheduled Zoom meetings. Instruction will be provided through the college learning management system Canvas and Zoom software. On the course start date, log into Canvas to begin. Please contact instructor at larellano@peralta.edu for

CODE	SEC L/L HOURS	DAYS	INSTRUCTOR	ROOM	COLLEGE

more information. All instructions and communications for this class will be sent to Peralta student email accounts. To access your student email account, go to www.peralta.edu and click on "For Students" on the left side. Then select "Student Email".

KINESIOLOGY *KIN*

** 51A YOGA I - FUNDAMENTALS 0.5 UNIT

Activity class

40832 Lab 11:00-1:35 PM F Altenbach G111 Alameda

09/11/2023-12/16/2023 This class is on-campus and meets physically in-person on Fridays 11:00-1:35pm. Please contact instructor at saltenbach@peralta.edu for more information. Canvas usage or other digital learning tools may apply.

** 51B YOGA II - BEGINNING 0.5 UNIT

Activity class

40833 Lab 11:00-1:35 PM F Altenbach G111 Alameda

09/11/2023-12/16/2023 This class is on-campus and meets physically in-person on Fridays 11:00-1:35pm. Please contact instructor at saltenbach@peralta.edu for more information. Canvas usage or other digital learning tools may apply.

51C YOGA III - INTERMEDIATE 0.5 UNIT

Activity class

43027 Lab 11:00-1:35 PM F Altenbach G111 Alameda

09/11/2023-12/16/2023 This class is on-campus and meets physically in-person on Fridays 11:00-1:35pm. Please contact instructor at saltenbach@peralta.edu for more information. Canvas usage or other digital learning tools may apply.

** 54A CROSS FITNESS I - FUNDAMENTALS 1 UNIT

Activity class

40789 Lab Altenbach ONLINE Alameda

09/11/2023-12/16/2023 This class is 100% online with no mandatory scheduled Zoom meetings. Instruction will be provided through the college learning management system Canvas and Zoom software. On the course start date, log into Canvas to begin. Please Contact instructor at saltenbach@peralta.edu for more information. All instructions and communications for this class will be sent to Peralta student email accounts. To access your student email account, go to www.peralta.edu and click on "For Students" on the left side. Then select "Student Email".

** 54B CROSS FITNESS II - BEGINNING 1 UNIT

Activity class

40790 Lab Altenbach ONLINE Alameda

09/11/2023-12/16/2023 This class is 100% online with no mandatory scheduled Zoom meetings. Instruction will be provided through the college learning management system Canvas and Zoom software. On the course start date, log into Canvas to begin. Please Contact instructor at saltenbach@peralta.edu for more information. All instructions and communications for this class will be sent to Peralta student email accounts. To access your student email account, go to www.peralta.edu and click on "For Students" on the left side. Then select "Student Email".

** 54C CROSS FITNESS III - INTERMEDIATE 1 UNIT

Activity class

40791 Lab Altenbach ONLINE Alameda

09/11/2023-12/16/2023 This class is 100% online with no mandatory scheduled Zoom meetings. Instruction will be provided through the college learning management system Canvas and Zoom software. On the course start date, log into Canvas to begin. Please Contact instructor at saltenbach@peralta.edu for more information. All instructions and communications for this class will be sent to Peralta student email accounts. To access your student email account, go to www.peralta.edu and click on "For Students" on the left side. Then select "Student Email".

** 54D CROSS FITNESS IV - EXPERIENCED 1 UNIT

Activity class

40792 Lab Altenbach ONLINE Alameda

09/11/2023-12/16/2023 This class is 100% online with no mandatory scheduled Zoom meetings. Instruction will be provided through the college learning management system Canvas and Zoom software. On the course start date, log into Canvas to begin. Please Contact instructor at saltenbach@peralta.edu for more information. All instructions and communications for this class will be sent to Peralta student email accounts. To access your student email account, go to www.peralta.edu and click on "For Students" on the left side. Then select "Student Email".

** 58A FITNESS CENTER STRENGTH TRAINING I - FUNDAMENTAL 0.5 UNIT

Activity class

40890 Lab 5:00-6:05 PM T Th Altenbach G214 Alameda

09/11/2023-12/16/2023 This class is on-campus and meets physically in-person on TTH 5:00-6:05pm. Please contact instructor at saltenbach@peralta.edu for more information. Canvas usage or other digital learning tools may apply.

42984 Lab 9:00-9:50 AM M W Bhambhra G214 Alameda

This class is on-campus and meets physically in-person on MW 9:00-9:50am. Please contact instructor at rbhambhra@peralta.edu for more information. Canvas usage or other digital learning tools may apply.

** 58B FITNESS CENTER STRENGTH TRAINING II - BEGINNING 0.5 UNIT

Activity class

40891 Lab 5:00-6:05 PM T Th Altenbach G214 Alameda

09/11/2023-12/16/2023 This class is on-campus and meets physically in-person on TTH 5:00-6:05pm. Please contact instructor at saltenbach@peralta.edu for more information. Canvas usage or other digital learning tools may apply.

42985 Lab 9:00-9:50 AM M W Bhambhra G214 Alameda

This class is on-campus and meets physically in-person on MW 9:00-9:50am. Please contact instructor at rbhambhra@peralta.edu for more information. Canvas usage or other digital learning tools may apply.

** 58C FITNESS CENTER STRENGTH TRAINING III - INTERMEDIATE 0.5 UNIT

Activity class

40892 Lab 5:00-6:05 PM T Th Altenbach G214 Alameda

09/11/2023-12/16/2023 This class is on-campus and meets physically in-person on TTH 5:00-6:05pm. Please contact instructor at saltenbach@peralta.edu for more information. Canvas usage or other digital learning tools may apply.

42986 Lab 9:00-9:50 AM M W Bhambhra G214 Alameda

This class is on-campus and meets physically in-person on MW 9:00-9:50am. Please contact instructor at rbhambhra@peralta.edu for more information. Canvas usage or other digital learning tools may apply.

** 58D FITNESS CENTER STRENGTH TRAINING IV - EXPERIENCED 0.5 UNIT

Activity class

40893 Lab 5:00-6:05 PM T Th Altenbach G214 Alameda

09/11/2023-12/16/2023 This class is on-campus and meets physically in-person on TTH 5:00-6:05pm. Please contact instructor at saltenbach@peralta.edu for more information. Canvas usage or other digital learning tools may apply.

42987 Lab 9:00-9:50 AM M W Bhambhra G214 Alameda

This class is on-campus and meets physically in-person on MW 9:00-9:50am. Please contact instructor at rbhambhra@peralta.edu for more information. Canvas usage or other digital learning tools may apply.

** 74A BADMINTON I - FUNDAMENTALS 0.5 UNIT

Activity class

40886 Lab 6:30-8:45 PM T Altenbach G105 Alameda

09/11/2023-12/16/2023 This class is on-campus and meets physically in-person on Tuesdays 6:30-8:45pm. Please contact instructor at saltenbach@peralta.edu for more information. Canvas usage or other digital learning tools may apply.

** 74B BADMINTON II - BEGINNING 0.5 UNIT

Activity class

40887 Lab 6:30-8:45 PM T Altenbach G105 Alameda

09/11/2023-12/16/2023 This class is on-campus and meets physically in-person on Tuesdays 6:30-8:45pm. Please contact instructor at saltenbach@peralta.edu for more information. Canvas usage or other digital learning tools may apply.

** 74C BADMINTON III - INTERMEDIATE 0.5 UNIT

Activity class

CODE	SEC L/L HOURS	DAYS	INSTRUCTOR	ROOM	COLLEGE
40888	**Lab 6:30-8:45 PM**	**T**	**Altenbach**	**G105**	**Alameda**

09/11/2023-12/16/2023 This class is on-campus and meets physically in-person on Tuesdays 6:30-8:45pm. Please contact instructor at saltenbach@peralta.edu for more information. Canvas usage or other digital learning tools may apply.

** 74D BADMINTON IV - COMPETITIVE 0.5 UNIT

Activity class

CODE	SEC L/L HOURS	DAYS	INSTRUCTOR	ROOM	COLLEGE
40889	**Lab 6:30-8:45 PM**	**T**	**Altenbach**	**G105**	**Alameda**

09/11/2023-12/16/2023 This class is on-campus and meets physically in-person on Tuesdays 6:30-8:45pm. Please contact instructor at saltenbach@peralta.edu for more information. Canvas usage or other digital learning tools may apply.

** 150 INTRODUCTION TO KINESIOLOGY 3 UNITS

Introduction to interdisciplinary approach to the study of human movement

CODE	SEC L/L HOURS	DAYS	INSTRUCTOR	ROOM	COLLEGE
40856	Lec		Dewrance	ONLINE	Alameda

09/11/2023-12/16/2023 This class is 100% online with no mandatory scheduled Zoom meetings. Instruction will be provided through the college learning management system Canvas and Zoom software. On the course start date, log into Canvas to begin. Please contact instructor at lthompson@peralta.edu for more information. All instructions and communications for this class will be sent to Peralta student email accounts. To access your student email account, go to www.peralta.edu and click on "For Students" on the left side. Then select "Student Email".

LEARNING RESOURCES LRNRE

213A IMPROVING COGNITIVE SKILLS 1 - 3 UNIT

Computer assisted instruction designed for individuals with learning disabilities or acquired brain injuries utilizing material appropriate for all learners

CODE	SEC L/L HOURS	DAYS	INSTRUCTOR	ROOM	COLLEGE
40923	Lab 2:00-3:15 PM	T Th	Tappe	A225	Alameda

Open Entry/Open Exit. Recommended for students with learning disabilities.

	Lec 1:00-1:50 PM	T Th	Tappe	A225	Alameda

259 WRITING STRATEGIES 1 - 3 UNIT

Designed for students to master techniques and strategies for writing sentences to full essays

CODE	SEC L/L HOURS	DAYS	INSTRUCTOR	ROOM	COLLEGE
40634	Lec	M W	Rex	L210	Alameda

Open Entry/Open Exit. Recommended for students with learning disabilities. This class is 100% online with required, regularly scheduled Zoom meetings on MW, times TBA, remaining hours asynchronously online. Instruction will be provided through the college learning management system Canvas and Zoom software. On the course start date, log into Canvas to begin. Please contact instructor at lrex@peralta.edu for more information. All instructions and communications for this class will be sent to Peralta student email accounts. To access your student email account, go to www.peralta.edu and click on "For Students" on the left side. Then select "Student Email".

40641	Lec	M W	Rex	L210	Alameda

Open Entry/Open Exit. Recommended for students with learning disabilities. This class is 100% on COA campus face-to-face meetings on MW, times TBA between 11:00-2:00. Enrollment is through COA SAS counselor.

263 VOCATIONAL ASSESSMENT 0.5 - 2 UNIT

Vocational/Living Skills program for adults with disabilities

CODE	SEC L/L HOURS	DAYS	INSTRUCTOR	ROOM	COLLEGE
40783	Lec 10:00-11:50 AM	Th	Rudolf	H154	Alameda

Open Entry/Open Exit. Recommended for students with learning disabilities.

264 INDEPENDENT LIVING SKILLS 2 UNITS

Information on independent living skills

CODE	SEC L/L HOURS	DAYS	INSTRUCTOR	ROOM	COLLEGE
40663	Lec 2:00-2:50 PM	M W	Brown	H109	Alameda

Alameda Transition Program. This class is 100% online with required, regularly scheduled Zoom meetings on MW 2:00-2:50pm. Instruction will be provided through the college learning management system Canvas and Zoom software. On the course start date, log into Canvas to begin. Please contact instructor at mariabrown@peralta.edu for more information. All instructions and communications for this class will be sent to Peralta student email accounts. To access your student email account, go to www.peralta.edu and click on "For Students" on the left side. Then select "Student Email".

CODE	SEC L/L HOURS	DAYS	INSTRUCTOR	ROOM	COLLEGE
40762	Lec 10:00-11:50 AM	T	Rudolf	H154	Alameda

For students in the College to Career Program.

276 LEARNING STRATEGIES IN ALGEBRA AND GEOMETRY 1 - 2 UNIT

Introductory concepts in algebra and geometry for students with learning disabilities

CODE	SEC L/L HOURS	DAYS	INSTRUCTOR	ROOM	COLLEGE
40659	Lec	T Th	Rex	ONLINE	Alameda

Open Entry/Open Exit. Recommended for students with learning disabilities. This class is 100% online with required, regularly scheduled Zoom meetings on TTH, times TBA, remaining hours asynchronously online, option for on campus appointments upon request. Instruction will be provided through the college learning management system Canvas and Zoom software. Enrollment is through COA SAS counselor.

277 INTRODUCTION TO MATHEMATICAL CONCEPTS AND STRATEGIES 1 - 2 UNIT

Quantitative concepts and development of problem solving skills in arithmetic for students with learning disabilities

CODE	SEC L/L HOURS	DAYS	INSTRUCTOR	ROOM	COLLEGE
40660	Lec	T Th	Rex	ONLINE	Alameda

Open Entry/Open Exit. Recommended for students with learning disabilities. This class is 100% online with required, regularly scheduled Zoom meetings on TTH, times TBA, remaining hours asynchronously online, option for on campus appointments upon request. Instruction will be provided through the college learning management system Canvas and Zoom software. Enrollment is through COA SAS counselor.

279 COMMUNICATION STRATEGIES 1 - 4 UNIT

Vocational/Living Skills for adults with disabilities

CODE	SEC L/L HOURS	DAYS	INSTRUCTOR	ROOM	COLLEGE
40662	Lec 2:00-2:50 PM	T Th	Brown	ONLINE	Alameda

Alameda Transition Program. This class is 100% online with required, regularly scheduled Zoom meetings on TTH 2:00-2:50pm. Instruction will be provided through the college learning management system Canvas and Zoom software. On the course start date, log into Canvas to begin. Please contact instructor at mariabrown@peralta.edu for more information. All instructions and communications for this class will be sent to Peralta student email accounts. To access your student email account, go to www.peralta.edu and click on "For Students" on the left side. Then select "Student Email".

296 DIAGNOSTIC ASSESSMENT 1 UNIT

Individual assessment of learning strengths and weaknesses to determine eligibility for services as an adult with a learning disability in California community colleges

CODE	SEC L/L HOURS	DAYS	INSTRUCTOR	ROOM	COLLEGE
40636	Lec		Rex	HYBRID	Alameda

Open Entry/Open Exit. Student must attend 18 term hours to earn one unit of credit. This class is partially online with scheduled on-campus meetings TBA. Instruction will be provided through the college learning management system Canvas and Zoom software, additional on-COA campus meetings are required and are TBA. Enrollment is through COA SAS counselor.

501 SUPERVISED TUTORING (NON-CREDIT) 0 UNIT

Supervised tutoring, either individually or in small groups, to improve student success in college courses

CODE	SEC L/L HOURS	DAYS	INSTRUCTOR	ROOM	COLLEGE
40635	Lab		Carranza	ONLINE	Alameda

Open Entry/Open Exit. Online Tutoring: MTWTH 11:00-5:00pm and F 11:00-2:00pm. This class is 100% online with no mandatory scheduled Zoom meetings. Instruction will be provided through the college learning management system Canvas and Zoom software. Please contact instructor at jcarranza@peralta.edu for more information. All instructions and communications for this class will be sent to Peralta student email accounts. To access your student email account, go to www.peralta.edu and click on "For Students" on the left side. Then select "Student Email".

CODE	SEC L/L HOURS	DAYS	INSTRUCTOR	ROOM	COLLEGE
40720	Lab 3:00-4:05 PM	F	Olive	ONLINE	Alameda

Open Entry/Open Exit. Online Accounting Tutoring. This class is 100% online with no mandatory scheduled Zoom meetings. Instruction will be provided through

CODE	SEC L/L HOURS	DAYS	INSTRUCTOR	ROOM	COLLEGE

the college learning management system Canvas and Zoom software. Please contact instructor at rolive@peralta.edu for more information. All instructions and communications for this class will be sent to Peralta student email accounts. To access your student email account, go to www.peralta.edu and click on "For Students" on the left side. Then select "Student Email".

502 TUTOR TRAINING I — 0 UNIT

Introduction to methods of tutoring

CODE	SEC L/L HOURS	DAYS	INSTRUCTOR	ROOM	COLLEGE
42885	Lab		Carranza	ONLINE	Alameda

Open Entry/Open Exit. Online Tutoring. This class is 100% online with no mandatory scheduled Zoom meetings. Instruction will be provided through the college learning management system Canvas and Zoom software. Please contact instructor at jcarranza@peralta.edu for more information. All instructions and communications for this class will be sent to Peralta student email accounts. To access your student email account, go to www.peralta.edu and click on "For Students" on the left side. Then select "Student Email".

564E INDEPENDENT LIVING SKILLS-HEALTHY RELATIONSHIPS — 0 UNIT

Vocational/Living Skills for adults with disabilities

CODE	SEC L/L HOURS	DAYS	INSTRUCTOR	ROOM	COLLEGE
42877	Lec 10:00-11:50 AM	M	Botts	H109	Alameda

Recommended for students in the C2C Program.

LIBRARY INFORMATION STUDIES — *LIS*

** 74 INFORMATION SEEKING BEHAVIOR — 3 UNITS

Introduction to Information-seeking theories, methods and user behaviors

CODE	SEC L/L HOURS	DAYS	INSTRUCTOR	ROOM	COLLEGE
40767	Lec		Mckenna	ONLINE	Alameda

10/09/2023-12/16/2023 This class is 100% online with no mandatory scheduled Zoom meetings. Instruction will be provided through the college learning management system Canvas and Zoom software. On the first day of class, check your Peralta student e-mail account for a message from the instructor. For questions, contact the instructor at jmckenna@peralta.edu. All instructions and communications for this class will be sent to Peralta student email accounts. To access your student email account through the Portal: go to http://student.peralta.edu , login, and then click on Outlook (for email) or Canvas (for the online classroom). Cost Cutter Alert: This course section uses only zero-cost course materials. Course materials are provided digitally free of charge.

MATHEMATICS — *MATH*

** 1 PRE-CALCULUS — 4 UNITS

Preparation for the calculus sequence or other courses requiring a sound algebraic background

PREREQUISITE: MATH 203 OR 211D

CODE	SEC L/L HOURS	DAYS	INSTRUCTOR	ROOM	COLLEGE
40724	Lec		Ghiselli	ONLINE	Alameda

This class is 100% online with no mandatory scheduled Zoom meetings. Instruction will be provided through the college learning management system Canvas and Zoom software. On the course start date, log into Canvas to begin. Please contact instructor at mghiselli@peralta.edu for more information. All instructions and communications for this class will be sent to Peralta student email accounts. To access your student email account, go to www.peralta.edu and click on "For Students" on the left side. Then select "Student Email". Cost Cutter Alert: This course section uses only zero-cost course materials. Course materials are provided digitally free of charge. Printed materials are sometimes available for purchase.

CODE	SEC L/L HOURS	DAYS	INSTRUCTOR	ROOM	COLLEGE
40787	Lec		Ghiselli	ONLINE	Alameda

09/11/2023-12/16/2023 Student must enroll in Both Math 1 (40787) and Math 215 (40745) at the SAME TIME to avoid enrollment requisite error. This class is 100% online with no mandatory scheduled Zoom meetings. Instruction will be provided through the college learning management system Canvas and Zoom software. On the course start date, log into Canvas to begin. Please Contact instructor at mghiselli@peralta.edu for more information. All instructions and communications for this class will be sent to Peralta student email accounts. To access your student email account, go to www.peralta.edu and click on "For Students" on the left side. Then select "Student Email". Cost Cutter Alert: This course section uses only zero-cost course materials. Course materials are provided digitally free of charge. Printed materials are sometimes available for purchase.

CODE	SEC L/L HOURS	DAYS	INSTRUCTOR	ROOM	COLLEGE
40851	Lec		NGUYEN	ONLINE	Alameda

This class is 100% online with no mandatory scheduled Zoom meetings. Instruction will be provided through the college learning management system Canvas and Zoom software. On the course start date, log into Canvas to begin. Please Contact instructor at thanhnguyen@peralta.edu for more information. All instructions and communications for this class will be sent to Peralta student email accounts. To access your student email account, go to www.peralta.edu and click on "For Students" on the left side. Then select "Student Email". Cost Cutter Alert: This course section uses only zero-cost course materials. Course materials are provided digitally free of charge. Printed materials are sometimes available for purchase.

CODE	SEC L/L HOURS	DAYS	INSTRUCTOR	ROOM	COLLEGE
43108	Lec 10:00-11:50 AM	M W	Broxholm	H313	Alameda

Student must enroll in Both Math 1 (43108) and Math 215 (43109) at the SAME TIME to avoid enrollment requisite error. This class is on-campus and meets physically in-person on MW 10:00-11:50am. Please contact instructor at sbroxholm@peralta.edu for more information. Canvas usage or other digital learning tools may apply. Cost Cutter Alert: This course section uses only zero-cost course materials. Course materials are provided digitally free of charge. Printed materials are sometimes available for purchase.

** 3A CALCULUS I — 5 UNITS

Theorems on limits and continuous functions, derivatives, differentials, applications

PREREQUISITE: MATH 2; OR MATH 1 & 50

CODE	SEC L/L HOURS	DAYS	INSTRUCTOR	ROOM	COLLEGE
40626	Lec		Riazati	ONLINE	Alameda

09/11/2023-12/16/2023 This class is 100% online with no mandatory scheduled Zoom meetings. Instruction will be provided through the college learning management system Canvas and Zoom software. On the course start date, log into Canvas to begin. Please contact instructor at friazati@peralta.edu for more information. All instructions and communications for this class will be sent to Peralta student email accounts. To access your student email account, go to www.peralta.edu and click on "For Students" on the left side. Then select "Student Email". Cost Cutter Alert: This course section uses only zero-cost course materials. Course materials are provided digitally free of charge. Printed materials are sometimes available for purchase.

CODE	SEC L/L HOURS	DAYS	INSTRUCTOR	ROOM	COLLEGE
43110	Lec 1:00-3:15 PM	M W	Riazati	H313	Alameda

This class is on-campus and meets physically in-person on MW 1:00-3:15pm. Please contact instructor at friazati@peralta.edu for more information. Canvas usage or other digital learning tools may apply. Cost Cutter Alert: This course section uses only zero-cost course materials. Course materials are provided digitally free of charge. Printed materials are sometimes available for purchase.

CODE	SEC L/L HOURS	DAYS	INSTRUCTOR	ROOM	COLLEGE
43299	Lec		Kaeser	ONLINE	Alameda

This class is 100% online with no mandatory scheduled Zoom meetings. Instruction will be provided through the college learning management system Canvas and Zoom software. On the course start date, log into Canvas to begin. Please contact instructor at rkaeser@peralta.edu for more information. All instructions and communications for this class will be sent to Peralta student email accounts. To access your student email account, go to www.peralta.edu and click on "For Students" on the left side. Then select "Student Email". Cost Cutter Alert: This course section uses only zero-cost course materials. Course materials are provided digitally free of charge. Printed materials are sometimes available for purchase.

** 3B CALCULUS II — 5 UNITS

Applications of the definite integral

PREREQUISITE : MATH 3A

CODE	SEC L/L HOURS	DAYS	INSTRUCTOR	ROOM	COLLEGE
40855	Lec		Kaeser	ONLINE	Alameda

This class is 100% online with no mandatory scheduled Zoom meetings. Instruction will be provided through the college learning management system Canvas and Zoom software. On the course start date, log into Canvas to begin. Please contact instructor at rkaeser@peralta.edu for more information. All instructions and communications for this class will be sent to Peralta student email accounts. To access your student email account, go to www.peralta.edu and click on "For Students" on the left side. Then select "Student Email". Cost Cutter Alert: This course section uses only zero-cost course materials. Course materials are provided digitally free of charge. Printed materials are sometimes available for purchase.

** 3C CALCULUS III — 5 UNITS

Partial differentiation

PREREQUISITE: MATH 3B

CODE	SEC L/L HOURS	DAYS	INSTRUCTOR	ROOM	COLLEGE
40894	Lec		Riazati	ONLINE	Alameda

CODE SEC L/L HOURS DAYS INSTRUCTOR ROOM COLLEGE

This class is 100% online with no mandatory scheduled Zoom meetings. Instruction will be provided through the college learning management system Canvas and Zoom software. On the course start date, log into Canvas to begin. Please contact instructor at friazati@peralta.edu for more information. All instructions and communications for this class will be sent to Peralta student email accounts. To access your student email account, go to www.peralta.edu and click on "For Students" on the left side. Then select "Student Email". Cost Cutter Alert: This course section uses only zero-cost course materials. Course materials are provided digitally free of charge. Printed materials are sometimes available for purchase.

** 3E LINEAR ALGEBRA 3 UNITS

Linear algebra

PREREQUISITE : MATH 3A

40895 Lec 3:00-4:15 PM M W Broxholm H312 Alameda

This class is on-campus and meets physically in-person on MW 3:00-4:15pm. Please contact instructor at sbroxholm@peralta.edu for more information. Canvas usage or other digital learning tools may apply. Cost Cutter Alert: This course section uses only zero-cost course materials. Course materials are provided digitally free of charge. Printed materials are sometimes available for purchase.

** 13 INTRODUCTION TO STATISTICS 4 UNITS

Introduction to theory and practice of statistics

PREREQUISITE: MATH 203 OR 211D

40577 Lec Beal-Uribe ONLINE Alameda

09/11/2023-12/16/2023 Recommended for Students in the Umoja Program. This class is 100% online with no mandatory scheduled Zoom meetings. Instruction will be provided through the college learning management system Canvas and Zoom software. On the course start date, log into Canvas to begin. Please contact instructor at kbealuribe@peralta.edu for more information. All instructions and communications for this class will be sent to Peralta student email accounts. To access your student email account, go to www.peralta.edu and click on "For Students" on the left side. Then select "Student Email". Cost Cutter Alert: This course section uses only zero-cost course materials. Course materials are provided digitally free of charge. Printed materials are sometimes available for purchase.

40703 Lec Kaeser ONLINE Alameda

09/11/2023-12/16/2023 Student must enroll in Both Math 13 (40703) and Math 213 (40748) at the SAME TIME to avoid enrollment requisite error. This class is 100% online with no mandatory scheduled Zoom meetings. Instruction will be provided through the college learning management system rkaeser@peralta.edu for more information. All instructions and communications for this class will be sent to Peralta student email accounts. To access your student email account, go to www.peralta.edu and click on "For Students" on the left side. Then select "Student Email". Cost Cutter Alert: This course section uses only zero-cost course materials. Course materials are provided digitally free of charge. Printed materials are sometimes available for purchase.

40746 Lec 2:00-3:50 PM M W Beal-Uribe H113 Alameda

Recommended for Students in the SALAAM Program. This class is on-campus and meets physically in-person on MW 2:00-3:50pm. Please contact instructor at kbealuribe@peralta.edu for more information. Canvas usage or other digital learning tools may apply. Cost Cutter Alert: This course section uses only zero-cost course materials. Course materials are provided digitally free of charge. Printed materials are sometimes available for purchase.

40784 Lec 9:30-11:20 AM M W Wu ONLINE Alameda

The class is Linked to other support class. Student must Enroll/Drop/Waitlist BOTH at the same time to avoid any enrollment errors (Math 13 40784 and Math 213 40785). This class is 100% online with required, regularly scheduled Zoom meetings on MW 9:30-11:20am. Instruction will be provided through the college learning management system Canvas and Zoom software. On the course start date, log into Canvas to begin. Please contact instructor at christopherwu@peralta.edu for more information. All instructions and communications for this class will be sent to Peralta student email accounts. To access your student email account, go to www.peralta.edu and click on "For Students" on the left side. Then select "Student Email".

40852 Lec 12:30-2:20 PM T Th Bui H151 Alameda

Student must enroll in Both Math 13 (40852) and Math 213 (40747) at the SAME TIME to avoid enrollment requisite error. This class is on-campus and meets physically in-person on TTH 12:30-2:20pm. Please contact instructor at pbui@peralta.edu for more information. Canvas usage or other digital learning tools may apply. Cost Cutter Alert: This course section uses only zero-cost course materials. Course materials are provided digitally free of charge. Printed materials are sometimes available for purchase.

40853 Lec Beal-Uribe ONLINE Alameda

10/16/2023-12/09/2023 This class is 100% online with no mandatory scheduled Zoom meetings. Instruction will be provided through the college learning management system Canvas and Zoom software. On the course start date, log into Canvas to begin. Please contact instructor at kbealuribe@peralta.edu for more information. All instructions and communications for this class will be sent to Peralta student email accounts. To access your student email account, go to www.peralta.edu and click on "For Students" on the left side. Then select "Student Email". Cost Cutter Alert: This course section uses only zero-cost course materials. Course materials are provided digitally free of charge. Printed materials are sometimes available for purchase.

43115 Lec 9:30-11:20 AM T Th Kaeser H113 Alameda

This class is on-campus and meets physically in-person on TTH 9:30-11:20am. Please contact instructor at rkaeser@peralta.edu for more information. Canvas usage or other digital learning tools may apply. Cost Cutter Alert: This course section uses only zero-cost course materials. Course materials are provided digitally free of charge. Printed materials are sometimes available for purchase.

43300 Lec Beal-Uribe ONLINE Alameda

10/16/2023-12/09/2023 This class is 100% online with no mandatory scheduled Zoom meetings. Instruction will be provided through the college learning management system Canvas and Zoom software. On the course start date, log into Canvas to begin. Please contact instructor at kbealuribe@peralta.edu for more information. All instructions and communications for this class will be sent to Peralta student email accounts. To access your student email account, go to www.peralta.edu and click on "For Students" on the left side. Then select "Student Email". Cost Cutter Alert: This course section uses only zero-cost course materials. Course materials are provided digitally free of charge. Printed materials are sometimes available for purchase.

** 15 MATHEMATICS FOR LIBERAL ARTS STUDENTS 3 UNITS

Fundamental ideas underlying modern mathematics

PREREQUISITE: MATH 203 OR 211D

40774 Lec 1:00-2:15 PM T Th Riazati H222 Alameda

This class is on-campus and meets physically in-person on TTH 1:00-2:15pm. Please contact instructor at friazati@peralta.edu for more information. Canvas usage or other digital learning tools may apply. Cost Cutter Alert: This course section uses only zero-cost course materials. Course materials are provided digitally free of charge. Printed materials are sometimes available for purchase.

40931 Lec Karunaratne ONLINE Alameda

09/11/2023-12/16/2023 This class is 100% online with no mandatory scheduled Zoom meetings. Instruction will be provided through the college learning management system Canvas and Zoom software. On the course start date, log into Canvas to begin. Please contact instructor at gkarunaratne@peralta.edu for more information. All instructions and communications for this class will be sent to Peralta student email accounts. To access your student email account, go to www.peralta.edu and click on "For Students" on the left side. Then select "Student Email". Cost Cutter Alert: This course section uses only zero-cost course materials. Course materials are provided digitally free of charge. Printed materials are sometimes available for purchase.

** 16A CALCULUS FOR BUSINESS AND LIFE/ SOCIAL SCIENCES 3 UNITS

Introduction to analytic geometry and differential and integral calculus of algebraic functions with particular attention paid to simple applications

PREREQUISITE: MATH 1 OR 2

40854 Lec 11:00-12:15 PM M W Nguyen H213 Alameda

This class is on-campus and meets physically in-person on MW 11:00-12:15pm. Please contact instructor at vansonguyen@peralta.edu for more information. Canvas usage or other digital learning tools may apply. Cost Cutter Alert: This course section uses only zero-cost course materials. Course materials are provided digitally free of charge. Printed materials are sometimes available for purchase.

* 50 TRIGONOMETRY 3 UNITS

Introduction to functional trigonometry

PREREQUISITE: MATH 202, AND MATH 203 OR 211D

40578 Lec Herrera ONLINE Alameda

This class is 100% online with no mandatory scheduled Zoom meetings. Instruc-

CODE	SEC L/L HOURS	DAYS	INSTRUCTOR	ROOM	COLLEGE

tion will be provided through the college learning management system Canvas and Zoom software. On the course start date, log into Canvas to begin. Please Contact instructor at eherrera@peralta.edu for more information. All instructions and communications for this class will be sent to Peralta student email accounts. To access your student email account, go to www.peralta.edu and click on "For Students" on the left side. Then select "Student Email". Cost Cutter Alert: This course section uses only zero-cost course materials. Course materials are provided digitally free of charge. Printed materials are sometimes available for purchase.

40788	Lec 2:00-3:35 PM	T Th	Wu	A232	Alameda

09/11/2023-12/16/2023 Student must enroll in Both Math 50 (40788) and Math 216 (40749) at the SAME TIME to avoid enrollment requisite error. This class is on-campus and meets physically in-person on TTH 2:00-3:35pm. Please contact instructor at christopherwu@peralta.edu for more information. Canvas usage or other digital learning tools may apply.

43114	Lec		Staff	ONLINE	Alameda

This class is 100% online with required, regularly scheduled Zoom meetings on Tuesdays 3:00-4:15pm. Instruction will be provided through the college learning management system Canvas and Zoom software. On the course start date, log into Canvas to begin. Please contact instructor at @peralta.edu for more information. All instructions and communications for this class will be sent to Peralta student email accounts. To access your student email account, go to www.peralta.edu and click on "For Students" on the left side. Then select "Student Email". Cost Cutter Alert: This course section uses only zero-cost course materials. Course materials are provided digitally free of charge. Printed materials are sometimes available for purchase.

43114	Lec 3:00-4:15 PM	T	Staff	ONLINE	Alameda

This class is 100% online with required, regularly scheduled Zoom meetings on Tuesdays 3:00-4:15pm. Instruction will be provided through the college learning management system Canvas and Zoom software. On the course start date, log into Canvas to begin. Please contact instructor at @peralta.edu for more information. All instructions and communications for this class will be sent to Peralta student email accounts. To access your student email account, go to www.peralta.edu and click on "For Students" on the left side. Then select "Student Email". Cost Cutter Alert: This course section uses only zero-cost course materials. Course materials are provided digitally free of charge. Printed materials are sometimes available for purchase.

213 SUPPORT FOR STATISTICS 2 UNITS

Competencies and concepts needed in statistics

CO: MATH 13

40747	Lec 2:30-3:20 PM	T Th	Bui	H151	Alameda

Student must enroll in Both Math 13 (40852) and Math 213 (40747) at the SAME TIME to avoid enrollment requisite error. This class is on-campus and meets physically in-person on TTH 2:30-3:20pm. Please contact instructor at pbui@peralta.edu for more information. Canvas usage or other digital learning tools may apply. Cost Cutter Alert: This course section uses only zero-cost course materials. Course materials are provided digitally free of charge. Printed materials are sometimes available for purchase.

40748	Lec		Kaeser	ONLINE	Alameda

09/11/2023-12/16/2023 Student must enroll in Both Math 13 (40703) and Math 213 (40748) at the SAME TIME to avoid enrollment requisite error. This class is 100% online with no mandatory scheduled Zoom meetings. Instruction will be provided through the college learning management system rkaeser@peralta.edu for more information. All instructions and communications for this class will be sent to Peralta student email accounts. To access your student email account, go to www.peralta.edu and click on "For Students" on the left side. Then select "Student Email". Cost Cutter Alert: This course section uses only zero-cost course materials. Course materials are provided digitally free of charge. Printed materials are sometimes available for purchase.

40785	Lec 11:30-12:20 PM	M W	Wu	ONLINE	Alameda

Student must enroll in Both Math 13 (40784) and Math 213 (40785) at the SAME TIME to avoid enrollment requisite error. This class is 100% online with required, regularly scheduled Zoom meetings on MW 11:30-12:20pm. Instruction will be provided through the college learning management system Canvas and Zoom software. On the course start date, log into Canvas to begin. Please contact instructor at christopherwu@peralta.edu for more information. All instructions and communications for this class will be sent to Peralta student email accounts. To access your student email account, go to www.peralta.edu and click on "For Students" on the left side. Then select "Student Email".

215 SUPPORT FOR PRE-CALCULUS 2 UNITS

Review of the core prerequisite skills, competencies, and concepts needed in pre-calculus

COREQUISITE: MATH 1

40745	Lec		Ghiselli	ONLINE	Alameda

09/11/2023-12/16/2023 Student must enroll in Both Math 1 (40787) and Math 215 (40745) at the SAME TIME to avoid enrollment requisite error. This class is 100% online with no mandatory scheduled Zoom meetings. Instruction will be provided through the college learning management system Canvas and Zoom software. On the course start date, log into Canvas to begin. Please Contact instructor at mghiselli@peralta.edu for more information. All instructions and communications for this class will be sent to Peralta student email accounts. To access your student email account, go to www.peralta.edu and click on "For Students" on the left side. Then select "Student Email". Cost Cutter Alert: This course section uses only zero-cost course materials. Course materials are provided digitally free of charge. Printed materials are sometimes available for purchase.

43109	Lec 12:00-12:50 PM	M W	Broxholm	H313	Alameda

Student must enroll in Both Math 1 (43108) and Math 215 (43109) at the SAME TIME to avoid enrollment requisite error. This class is on-campus and meets physically in-person on MW 12:00-12:50pm. Please contact instructor at sbroxholm@peralta.edu for more information. Canvas usage or other digital learning tools may apply. Cost Cutter Alert: This course section uses only zero-cost course materials. Course materials are provided digitally free of charge. Printed materials are sometimes available for purchase.

216 SUPPORT FOR TRIGONOMETRY 1 UNIT

Review of the core prerequisite skills, competencies, and concepts needed in trigonometry

COREQUISITE: MATH 50

40749	Lec 3:45-4:20 PM	T Th	Wu	A232	Alameda

09/11/2023-12/16/2023 Student must enroll in Both Math 50 (40788) and Math 216 (40749) at the SAME TIME to avoid enrollment requisite error. This class is on-campus and meets physically in-person on TTH 3:45-4:20pm. Please contact instructor at christopherwu@peralta.edu for more information. Canvas usage or other digital learning tools may apply.

225 MATHEMATICS FOR TECHNICIANS 3 UNITS

Mathematics for technicians

PREREQUISITE: MATH 250 OR 251D OR 253 OR PLACEMENT THROUGH MULTIPLE-MEASURES ASSESSMENT PROCESS

40793	Lec		Bui	ONLINE	Alameda

This class is 100% online with no mandatory scheduled Zoom meetings. Instruction will be provided through the college learning management system Canvas and Zoom software. On the course start date, log into Canvas to begin. Please contact instructor at pbui@peralta.edu for more information. All instructions and communications for this class will be sent to Peralta student email accounts. To access your student email account, go to www.peralta.edu and click on "For Students" on the left side. Then select "Student Email". Cost Cutter Alert: This course section uses only zero-cost course materials. Course materials are provided digitally free of charge. Printed materials are sometimes available for purchase.

MEXICAN AND LATIN AMERICAN STUDIES *M/LAT*

** 30A SURVEY OF LATIN-AMERICAN FILMS 3 UNITS

Critical examination of historical and contemporary film images of Latinos/Americanos as a result of cultural encounters within the United States

43028	Lec 11:00-12:15 PM	T Th	Quezada	H102	Alameda

Recommended for students in the Puente Program. This class is on-campus and meets physically in-person on Tuesdays and Thursdays 11:00-12:15pm. Please contact instructor at aquezada@peralta.edu for more information. Canvas usage or other digital learning tools may apply.

CODE	SEC L/L HOURS	DAYS	INSTRUCTOR	ROOM	COLLEGE

MUSIC, SEE ALSO MUSIC-COMMERCIAL MUSIC — *MUSIC*

** 10 MUSIC APPRECIATION — 3 UNITS

Survey designed to enhance the enjoyment of music with emphasis on listening

40606 Lec Pearson ONLINE Alameda

This class is 100% online with no mandatory scheduled Zoom meetings. Instruction will be provided through the college learning management system Canvas and Zoom software. On the course start date, log into Canvas to begin. Please Contact instructor at gpearson@peralta.edu for more information. All instructions and communications for this class will be sent to Peralta student email accounts. To access your student email account, go to www.peralta.edu and click on "For Students" on the left side. Then select "Student Email".

42951 Lec Pearson ONLINE Alameda

09/11/2023-12/16/2023 This class is 100% online with no mandatory scheduled Zoom meetings. Instruction will be provided through the college learning management system Canvas and Zoom software. On the course start date, log into Canvas to begin. Please Contact instructor at gpearson@peralta.edu for more information. All instructions and communications for this class will be sent to Peralta student email accounts. To access your student email account, go to www.peralta.edu and click on "For Students" on the left side. Then select "Student Email".

** 15A JAZZ, BLUES AND POPULAR MUSIC IN THE AMER. CULTURE — 3 UNITS

Historical and critical analysis of unique American music

40607 Lec Pearson ONLINE Alameda

This class is 100% online with no mandatory scheduled Zoom meetings. Instruction will be provided through the college learning management system Canvas and Zoom software. On the course start date, log into Canvas to begin. Please Contact instructor at gpearson@peralta.edu for more information. All instructions and communications for this class will be sent to Peralta student email accounts. To access your student email account, go to www.peralta.edu and click on "For Students" on the left side. Then select "Student Email".

40845 Lec Pearson ONLINE Alameda

09/11/2023-12/16/2023 This class is 100% online with no mandatory scheduled Zoom meetings. Instruction will be provided through the college learning management system Canvas and Zoom software. On the course start date, log into Canvas to begin. Please Contact instructor at gpearson@peralta.edu for more information. All instructions and communications for this class will be sent to Peralta student email accounts. To access your student email account, go to www.peralta.edu and click on "For Students" on the left side. Then select "Student Email".

** 28 SMALL ENSEMBLE IMPROVISATION/ JAZZ THEORY — 2 UNITS

Study and performance of jazz, blues and improvisation

40928 Lab Pearson HYBRID Alameda

10/09/2023-12/16/2023 This class is partially online with scheduled on-campus meetings on Wednesdays 6:00-8:50pm. Instruction will be provided through the college learning management system Canvas and Zoom software. On the course start date, log into Canvas to begin. Please contact instructor at gpearson@peralta.edu for more information. All instructions and communications for this class will be sent to Peralta student email accounts. To access your student email account, go to www.peralta.edu and click on "For Students" on the left side. Then select "Student Email".

40928 Lab 7:00-8:50 PM W Pearson G119 Alameda

10/09/2023-12/16/2023 This class is partially online with scheduled on-campus meetings on Wednesdays 6:00-8:50pm. Instruction will be provided through the college learning management system Canvas and Zoom software. On the course start date, log into Canvas to begin. Please contact instructor at gpearson@peralta.edu for more information. All instructions and communications for this class will be sent to Peralta student email accounts. To access your student email account, go to www.peralta.edu and click on "For Students" on the left side. Then select "Student Email".

Lec Pearson HYBRID Alameda

Lec 6:00-6:50 PM W Pearson G119 Alameda

** 117 VOICE I — 1 UNIT

Individualized study of beginning vocal techniques and theory

42952 Lab Henderson ONLINE Alameda

10/09/2023-12/16/2023 This class is 100% online with required, regularly scheduled Zoom meetings on Mondays 6:30-9:20pm, remaining hours asynchronously online. Instruction will be provided through the college learning management system Canvas and Zoom software. On the course start date, log into Canvas to begin. Please contact instructor at shenderson@peralta.edu for more information. All instructions and communications for this class will be sent to Peralta student email accounts. To access your student email account, go to www.peralta.edu and click on "For Students" on the left side. Then select "Student Email".

42952 Lab 6:30-9:20 PM M Henderson ONLINE Alameda

10/09/2023-12/16/2023 This class is 100% online with required, regularly scheduled Zoom meetings on Mondays 6:30-9:20pm, remaining hours asynchronously online. Instruction will be provided through the college learning management system Canvas and Zoom software. On the course start date, log into Canvas to begin. Please contact instructor at shenderson@peralta.edu for more information. All instructions and communications for this class will be sent to Peralta student email accounts. To access your student email account, go to www.peralta.edu and click on "For Students" on the left side. Then select "Student Email".

** 118 VOICE II — 1 UNIT

Individualized study of level II vocal techniques and theory

42953 Lab Henderson ONLINE Alameda

10/09/2023-12/16/2023 This class is 100% online with required, regularly scheduled Zoom meetings on Mondays 6:30-9:20pm, remaining hours asynchronously online. Instruction will be provided through the college learning management system Canvas and Zoom software. On the course start date, log into Canvas to begin. Please contact instructor at shenderson@peralta.edu for more information. All instructions and communications for this class will be sent to Peralta student email accounts. To access your student email account, go to www.peralta.edu and click on "For Students" on the left side. Then select "Student Email".

42953 Lab 6:30-9:20 PM M Henderson ONLINE Alameda

10/09/2023-12/16/2023 This class is 100% online with required, regularly scheduled Zoom meetings on Mondays 6:30-9:20pm, remaining hours asynchronously online. Instruction will be provided through the college learning management system Canvas and Zoom software. On the course start date, log into Canvas to begin. Please contact instructor at shenderson@peralta.edu for more information. All instructions and communications for this class will be sent to Peralta student email accounts. To access your student email account, go to www.peralta.edu and click on "For Students" on the left side. Then select "Student Email".

** 119 VOICE III — 1 UNIT

Individualized study of level III beginning vocal techniques and theory

42954 Lab Henderson ONLINE Alameda

10/09/2023-12/16/2023 This class is 100% online with required, regularly scheduled Zoom meetings on Mondays 6:30-9:20pm, remaining hours asynchronously online. Instruction will be provided through the college learning management system Canvas and Zoom software. On the course start date, log into Canvas to begin. Please contact instructor at shenderson@peralta.edu for more information. All instructions and communications for this class will be sent to Peralta student email accounts. To access your student email account, go to www.peralta.edu and click on "For Students" on the left side. Then select "Student Email".

42954 Lab 6:30-9:20 PM M Henderson ONLINE Alameda

10/09/2023-12/16/2023 This class is 100% online with required, regularly scheduled Zoom meetings on Mondays 6:30-9:20pm, remaining hours asynchronously online. Instruction will be provided through the college learning management system Canvas and Zoom software. On the course start date, log into Canvas to begin. Please contact instructor at shenderson@peralta.edu for more information. All instructions and communications for this class will be sent to Peralta student email accounts. To access your student email account, go to www.peralta.edu and click on "For Students" on the left side. Then select "Student Email".

CODE	SEC L/L HOURS	DAYS	INSTRUCTOR	ROOM	COLLEGE

**** 120 VOICE IV 1 UNIT**

Individualized study of level IV vocal techniques and theory

42955	Lab		Henderson	ONLINE	Alameda

10/09/2023-12/16/2023 This class is 100% online with required, regularly scheduled Zoom meetings on Mondays 6:30-9:20pm, remaining hours asynchronously online. Instruction will be provided through the college learning management system Canvas and Zoom software. On the course start date, log into Canvas to begin. Please contact instructor at shenderson@peralta.edu for more information. All instructions and communications for this class will be sent to Peralta student email accounts. To access your student email account, go to www.peralta.edu and click on "For Students" on the left side. Then select "Student Email".

42955	**Lab 6:30-9:20 PM**	**M**	**Henderson**	**ONLINE**	**Alameda**

10/09/2023-12/16/2023 This class is 100% online with required, regularly scheduled Zoom meetings on Mondays 6:30-9:20pm, remaining hours asynchronously online. Instruction will be provided through the college learning management system Canvas and Zoom software. On the course start date, log into Canvas to begin. Please contact instructor at shenderson@peralta.edu for more information. All instructions and communications for this class will be sent to Peralta student email accounts. To access your student email account, go to www.peralta.edu and click on "For Students" on the left side. Then select "Student Email".

528 SMALL ENSEMBLE IMPROVISATION / JAZZ THEORY 0 UNIT

Study and performance of jazz, blues, and improvisation

42899	Lab		Pearson	HYBRID	Alameda

10/09/2023-12/16/2023 This class is partially online with scheduled on-campus meetings on Wednesdays 6:00-8:50pm. Instruction will be provided through the college learning management system Canvas and Zoom software. On the course start date, log into Canvas to begin. Please contact instructor at gpearson@peralta.edu for more information. All instructions and communications for this class will be sent to Peralta student email accounts. To access your student email account, go to www.peralta.edu and click on "For Students" on the left side. Then select "Student Email".

42899	**Lab 7:00-8:50 PM**	**W**	**Pearson**	**G119**	**Alameda**

10/09/2023-12/16/2023 This class is partially online with scheduled on-campus meetings on Wednesdays 6:00-8:50pm. Instruction will be provided through the college learning management system Canvas and Zoom software. On the course start date, log into Canvas to begin. Please contact instructor at gpearson@peralta.edu for more information. All instructions and communications for this class will be sent to Peralta student email accounts. To access your student email account, go to www.peralta.edu and click on "For Students" on the left side. Then select "Student Email".

	Lec		Pearson	HYBRID	Alameda
	Lec 6:00-6:50 PM	**W**	**Pearson**	**G119**	**Alameda**

PHILOSOPHY *PHIL*

**** 1 INTRODUCTION TO PHILOSOPHY 3 UNITS**

Study of selected classic examples of original works of philosophers

43391	Lec		Peterson	ONLINE	Alameda

12/18/2023-01/12/2024 Winter Intersession Course. This class is 100% online with no mandatory scheduled Zoom meetings. Instruction will be provided through the college learning management system Canvas and Zoom software. On the course start date, log into Canvas to begin. Please Contact instructor at dpeterson@peralta.edu for more information. All instructions and communications for this class will be sent to Peralta student email accounts. To access your student email account, go to www.peralta.edu and click on "For Students" on the left side. Then select "Student Email".

**** 10 LOGIC 3 UNITS**

Consideration of logical problems of language

40902	Lec		Peterson	ONLINE	Alameda

This class is 100% online with no mandatory scheduled Zoom meetings. Instruction will be provided through the college learning management system Canvas and Zoom software. On the course start date, log into Canvas to begin. Please Contact instructor at dpeterson@peralta.edu for more information. All instructions and communications for this class will be sent to Peralta student email accounts. To access your student email account, go to www.peralta.edu and click on "For Students" on the left side. Then select "Student Email".

PHYSICS *PHYS*

**** 4A GENERAL PHYSICS WITH CALCULUS 5 UNITS**

Comprehensive study of major topics of physics

PREREQUISITE: MATH 3A

40623	**Lab 6:00-8:50 PM**	**W**	**Park**	**ATLAN100**	**Alameda**

This class is partially online with scheduled on-campus meetings on Wednesdays 6:00-8:50pm. Instruction will be provided through the college learning management system Canvas and Zoom software. On the course start date, log into Canvas to begin. Please contact instructor at bpark@peralta.edu for more information. All instructions and communications for this class will be sent to Peralta student email accounts. To access your student email account, go to www.peralta.edu and click on "For Students" on the left side. Then select "Student Email". Cost Cutter Alert: This course section uses only zero-cost course materials. Course materials are provided digitally free of charge. Printed materials are sometimes available for purchase.

	Lec		Park	HYBRID	Alameda

**** 4B GENERAL PHYSICS WITH CALCULUS 5 UNITS**

Comprehensive study of major topics of physics

PREREQUISITE: PHYS 4A AND MATH 3B

40847	Lab		Park	HYBRID	Alameda

09/11/2023-12/16/2023 This class is partially online with scheduled on-campus meetings on Tuesdays 6:00-8:50pm. Instruction will be provided through the college learning management system Canvas and Zoom software. On the course start date, log into Canvas to begin. Please contact instructor at bpark@peralta.edu for more information. All instructions and communications for this class will be sent to Peralta student email accounts. To access your student email account, go to www.peralta.edu and click on "For Students" on the left side. Then select "Student Email". Cost Cutter Alert: This course section uses only zero-cost course materials. Course materials are provided digitally free of charge. Printed materials are sometimes available for purchase.

40847	**Lab 6:00-8:50 PM**	**T**	**Park**	**ATLAN100**	**Alameda**

09/11/2023-12/16/2023 This class is partially online with scheduled on-campus meetings on Tuesdays 6:00-8:50pm. Instruction will be provided through the college learning management system Canvas and Zoom software. On the course start date, log into Canvas to begin. Please contact instructor at bpark@peralta.edu for more information. All instructions and communications for this class will be sent to Peralta student email accounts. To access your student email account, go to www.peralta.edu and click on "For Students" on the left side. Then select "Student Email". Cost Cutter Alert: This course section uses only zero-cost course materials. Course materials are provided digitally free of charge. Printed materials are sometimes available for purchase.

	Lec		Park	HYBRID	Alameda

**** 10 INTRODUCTION TO PHYSICS 4 UNITS**

Elementary study of major topics of physics

40831	Lec		Asztalos	ONLINE	Alameda

This class is 100% online with no mandatory scheduled Zoom meetings. Instruction will be provided through the college learning management system Canvas and Zoom software. On the course start date, log into Canvas to begin. Please Contact instructor at sasztalos@peralta.edu for more information. All instructions and communications for this class will be sent to Peralta student email accounts. To access your student email account, go to www.peralta.edu and click on "For Students" on the left side. Then select "Student Email".

POLITICAL SCIENCE *POSCI*

**** 1 GOVERNMENT AND POLITICS IN THE UNITED STATES 3 UNITS**

Introduction to principles and the political process of national, state, and local government

40764	Lec		Brem	ONLINE	Alameda

This class is 100% online with no mandatory scheduled Zoom meetings. Instruction will be provided through the college learning management system Canvas and Zoom software. On the course start date, log into Canvas to begin. Please

CODE	SEC L/L HOURS	DAYS	INSTRUCTOR	ROOM	COLLEGE

Contact instructor at rbrem@peralta.edu for more information. All instructions and communications for this class will be sent to Peralta student email accounts. To access your student email account, go to www.peralta.edu and click on "For Students" on the left side. Then select "Student Email".

40805	Lec		Brem	ONLINE	Alameda

08/21/2023-10/14/2023 This class is 100% online with no mandatory scheduled Zoom meetings. Instruction will be provided through the college learning management system Canvas and Zoom software. On the course start date, log into Canvas to begin. Please Contact instructor at rbrem@peralta.edu for more information. All instructions and communications for this class will be sent to Peralta student email accounts. To access your student email account, go to www.peralta.edu and click on "For Students" on the left side. Then select "Student Email".

40875	Lec 9:00-11:50 AM	F	Antrobus	H154	Alameda

This class is on-campus and meets physically in-person on Fridays 9:00-11:50am. Please Contact instructor at rantrobus@peralta.edu for more information. Canvas usage or other digital learning tools may apply.

42981	Lec		Hurtado-Ortiz	HYBRID	Alameda

10/16/2023-12/09/2023 This class is partially online with scheduled on-campus meetings on (insert days/times). Instruction will be provided through the college learning management system Canvas and Zoom software. On the course start date, log into Canvas to begin. Please contact instructor at jhortiz@peralta.edu for more information. All instructions and communications for this class will be sent to Peralta student email accounts. To access your student email account, go to www.peralta.edu and click on "For Students" on the left side. Then select "Student Email".

42981	Lec 9:30-12:20 PM	T	Hurtado-Ortiz		Alameda

10/16/2023-12/09/2023 This class is partially online with scheduled on-campus meetings on (insert days/times). Instruction will be provided through the college learning management system Canvas and Zoom software. On the course start date, log into Canvas to begin. Please contact instructor at jhortiz@peralta.edu for more information. All instructions and communications for this class will be sent to Peralta student email accounts. To access your student email account, go to www.peralta.edu and click on "For Students" on the left side. Then select "Student Email".

43385	Lec		Brem	ONLINE	Alameda

12/18/2023-01/12/2024 Winter Intersession Course. This class is 100% online with no mandatory scheduled Zoom meetings. Instruction will be provided through the college learning management system Canvas and Zoom software. On the course start date, log into Canvas to begin. Please Contact instructor at rbrem@peralta.edu for more information. All instructions and communications for this class will be sent to Peralta student email accounts. To access your student email account, go to www.peralta.edu and click on "For Students" on the left side. Then select "Student Email".

** 2 COMPARATIVE GOVERNMENT 3 UNITS

Comparative analysis in government and politics

42982	Lec 9:30-11:55 AM	T Th	Brem	ONLINE	Alameda

10/09/2023-12/16/2023 This class is 100% online with required, regularly scheduled Zoom meetings on TTH 9:30-11:55am. Instruction will be provided through the college learning management system Canvas and Zoom software. On the course start date, log into Canvas to begin. Please contact instructor at rbrem@peralta.edu for more information. All instructions and communications for this class will be sent to Peralta student email accounts. To access your student email account, go to www.peralta.edu and click on "For Students" on the left side. Then select "Student Email". Note: May be taken as a joint learning community with shared assignments; if taken concurrently with POSCI-37 Transformative Social Change and Futures Studies, T (6:00-8:50pm), AND/OR POSCI-3 International Relations ONLINE at College of Alameda. These all start on same date. Please contact rbrem@peralta.edu for information regarding this option.

** 3 INTERNATIONAL RELATIONS 3 UNITS

Nature of relations among nation-states

40752	Lec		Hurtado-Ortiz	ONLINE	Alameda

10/09/2023-12/16/2023 This class is 100% online with no mandatory scheduled Zoom meetings. Instruction will be provided through the college learning management system Canvas and Zoom software. On the course start date, log into Canvas to begin. Please Contact instructor at jhortiz@peralta.edu for more information. All instructions and communications for this class will be sent to Peralta student email accounts. To access your student email account, go to www.peralta.edu and click on "For Students" on the left side. Then select "Student Email". Note: May be taken as a joint learning community with shared assignments; if taken concurrently with POSCI-37 Transformative Social Change and Futures Studies, T (6:00-8:50pm), AND/OR POSCI-2 Comparative Government TTh (9:30-11:55am),at College of Alameda. These all start on same date. Please contact rbrem@peralta.edu for information regarding this option.

** 26 UNITED STATES AND CALIFORNIA CONSTITUTION 3 UNITS

Introductory survey of philosophy, theory, and application of constitutional principles

42983	Lec		Hurtado-Ortiz	ONLINE	Alameda

10/16/2023-12/09/2023 This class is 100% online with no mandatory scheduled Zoom meetings. Instruction will be provided through the college learning management system Canvas and Zoom software. On the course start date, log into Canvas to begin. Please contact instructor at jhortiz@peralta.edu for more information. All instructions and communications for this class will be sent to Peralta student email accounts. To access your student email account, go to www.peralta.edu and click on "For Students" on the left side. Then select "Student Email".

** 37 TRANSFORMATIVE SOCIAL CHANGE AND FUTURES STUDIES 3 UNITS

Introduction to alternative futures studies as a field of study

40924	Lec		Brem	ONLINE	Alameda

10/09/2023-12/16/2023 This class is 100% online with required, regularly scheduled Zoom meetings on Tuesdays 6:00-8:50pm, remaining hours asynchronously online. Instruction will be provided through the college learning management system Canvas and Zoom software. On the course start date, log into Canvas to begin. Please contact instructor at rbrem@peralta.edu for more information. All instructions and communications for this class will be sent to Peralta student email accounts. To access your student email account, go to www.peralta.edu and click on "For Students" on the left side. Then select "Student Email". Note: May be taken as a joint learning community with shared assignments; if taken concurrently with POSCI-2 Comparative Government TTh (9:30-11:55am), AND/OR with POSCI-3 International Relations ONLINE at College of Alameda. These all start on same date. Please contact rbrem@peralta.edu for information regarding this option.

40924	**Lec 6:00-8:50 PM**	**T**	**Brem**	**ONLINE**	**Alameda**

10/09/2023-12/16/2023 This class is 100% online with required, regularly scheduled Zoom meetings on Tuesdays 6:00-8:50pm, remaining hours asynchronously online. Instruction will be provided through the college learning management system Canvas and Zoom software. On the course start date, log into Canvas to begin. Please contact instructor at rbrem@peralta.edu for more information. All instructions and communications for this class will be sent to Peralta student email accounts. To access your student email account, go to www.peralta.edu and click on "For Students" on the left side. Then select "Student Email". Note: May be taken as a joint learning community with shared assignments; if taken concurrently with POSCI-2 Comparative Government TTh (9:30-11:55am), AND/OR with POSCI-3 International Relations ONLINE at College of Alameda. These all start on same date. Please contact rbrem@peralta.edu for information regarding this option.

PSYCHOLOGY PSYCH

** 1A INTRODUCTION TO GENERAL PSYCHOLOGY 3 UNITS

Scientific principles of psychology

40608	Lec 11:00-12:15 PM	T Th	Chishty	H153	Alameda

This class is on-campus and meets physically in-person on TTH 11:00-12:15pm. Please Contact instructor at echishty@peralta.edu for more information. Canvas usage or other digital learning tools may apply.

40609	Lec		Peterson-Guada	ONLINE	Alameda

This class is 100% online with no mandatory scheduled Zoom meetings. Instruction will be provided through the college learning management system Canvas and Zoom software. On the course start date, log into Canvas to begin. Please Contact instructor at speterson@peralta.edu for more information. All instructions and communications for this class will be sent to Peralta student email accounts. To access your student email account, go to www.peralta.edu and click on "For Students" on the left side. Then select "Student Email".

40658	Lec		Peterson-Guada	ONLINE	Alameda

This class is 100% online with no mandatory scheduled Zoom meetings. Instruction will be provided through the college learning management system Canvas and Zoom software. On the course start date, log into Canvas to begin.

CODE	SEC L/L HOURS	DAYS	INSTRUCTOR	ROOM	COLLEGE

Please Contact instructor at speterson@peralta.edu for more information. All instructions and communications for this class will be sent to Peralta student email accounts. To access your student email account, go to www.peralta.edu and click on "For Students" on the left side. Then select "Student Email".

40691 Lec Peterson-Guada ONLINE Alameda

This class is 100% online with no mandatory scheduled Zoom meetings. Instruction will be provided through the college learning management system Canvas and Zoom software. On the course start date, log into Canvas to begin. Please Contact instructor at speterson@peralta.edu for more information. All instructions and communications for this class will be sent to Peralta student email accounts. To access your student email account, go to www.peralta.edu and click on "For Students" on the left side. Then select "Student Email".

40694 Lec Chishty ONLINE Alameda

This class is 100% online with required, regularly scheduled Zoom meetings on Thursdays 7:00-8:15pm, remaining hours asynchronously online. Instruction will be provided through the college learning management system Canvas and Zoom software. On the course start date, log into Canvas to begin. Please contact instructor at echishty@peralta.edu for more information. All instructions and communications for this class will be sent to Peralta student email accounts. To access your student email account, go to www.peralta.edu and click on "For Students" on the left side. Then select "Student Email".

40694 Lec 7:00-8:15 PM Th Chishty ONLINE Alameda

This class is 100% online with required, regularly scheduled Zoom meetings on Thursdays 7:00-8:15pm, remaining hours asynchronously online. Instruction will be provided through the college learning management system Canvas and Zoom software. On the course start date, log into Canvas to begin. Please contact instructor at echishty@peralta.edu for more information. All instructions and communications for this class will be sent to Peralta student email accounts. To access your student email account, go to www.peralta.edu and click on "For Students" on the left side. Then select "Student Email".

40759 Lec Peterson-Guada ONLINE Alameda

This class is 100% online with no mandatory scheduled Zoom meetings. Instruction will be provided through the college learning management system Canvas and Zoom software. On the course start date, log into Canvas to begin. Please Contact instructor at speterson@peralta.edu for more information. All instructions and communications for this class will be sent to Peralta student email accounts. To access your student email account, go to www.peralta.edu and click on "For Students" on the left side. Then select "Student Email".

43386 Lec Peterson-Guada ONLINE Alameda

12/18/2023-01/12/2024 Winter Intersession Course. This class is 100% online with no mandatory scheduled Zoom meetings. Instruction will be provided through the college learning management system Canvas and Zoom software. On the course start date, log into Canvas to begin. Please Contact instructor at speterson@peralta.edu for more information. All instructions and communications for this class will be sent to Peralta student email accounts. To access your student email account, go to www.peralta.edu and click on "For Students" on the left side. Then select "Student Email".

43484 Lec 2:10-3:25 PM T Husain -OTHS Alameda

Dual Enrollment Class at Oakland Technical High School. This class is partially online with scheduled on-campus meetings on Tuesdays 2:10-3:25pm. Instruction will be provided through the college learning management system Canvas and Zoom software. On the course start date, log into Canvas to begin. Please contact instructor at hhusain@peralta.edu for more information. All instructions and communications for this class will be sent to Peralta student email accounts. To access your student email account, go to www.peralta.edu and click on "For Students" on the left side. Then select "Student Email".

43484 Lec 2:10-3:25 PM Th Husain HYBRID Alameda

Dual Enrollment Class at Oakland Technical High School. This class is partially online with scheduled on-campus meetings on Tuesdays 2:10-3:25pm. Instruction will be provided through the college learning management system Canvas and Zoom software. On the course start date, log into Canvas to begin. Please contact instructor at hhusain@peralta.edu for more information. All instructions and communications for this class will be sent to Peralta student email accounts. To access your student email account, go to www.peralta.edu and click on "For Students" on the left side. Then select "Student Email".

** 1B INTRODUCTION TO GENERAL PSYCHOLOGY 3 UNITS

Continuation of PSYCH 1A

40610 Lec Peterson-Guada ONLINE Alameda

This class is 100% online with no mandatory scheduled Zoom meetings. Instruction will be provided through the college learning management system Canvas and Zoom software. On the course start date, log into Canvas to begin. Please Contact instructor at speterson@peralta.edu for more information. All instructions and communications for this class will be sent to Peralta student email accounts. To access your student email account, go to www.peralta.edu and click on "For Students" on the left side. Then select "Student Email".

** 7A PSYCHOLOGY OF CHILDHOOD 3 UNITS

Physical, intellectual, and emotional growth of children from conception to puberty

40611 Lec Chishty ONLINE Alameda

This class is 100% online with no mandatory scheduled Zoom meetings. Instruction will be provided through the college learning management system Canvas and Zoom software. On the course start date, log into Canvas to begin. Please Contact instructor at echishty@peralta.edu for more information. All instructions and communications for this class will be sent to Peralta student email accounts. To access your student email account, go to www.peralta.edu and click on "For Students" on the left side. Then select "Student Email".

** 7B ADOLESCENT PSYCHOLOGY 3 UNITS

Study of adolescence

40804 Lec Chishty ONLINE Alameda

This class is 100% online with no mandatory scheduled Zoom meetings. Instruction will be provided through the college learning management system Canvas and Zoom software. On the course start date, log into Canvas to begin. Please Contact instructor at echishty@peralta.edu for more information. All instructions and communications for this class will be sent to Peralta student email accounts. To access your student email account, go to www.peralta.edu and click on "For Students" on the left side. Then select "Student Email".

* 11 TRANSPERSONAL PSYCHOLOGY 3 UNITS

Explores consciousness, mind-body relationship, and role of spiritual inquiry in human transformation

40904 Lec Peterson-Guada ONLINE Alameda

10/16/2023-12/09/2023 This class is 100% online with no mandatory scheduled Zoom meetings. Instruction will be provided through the college learning management system Canvas and Zoom software. On the course start date, log into Canvas to begin. Please contact instructor at speterson@peralta.edu for more information. All instructions and communications for this class will be sent to Peralta student email accounts. To access your student email account, go to www.peralta.edu and click on "For Students" on the left side. Then select "Student Email".

** 12 HUMAN SEXUALITY 3 UNITS

Exploration and analysis of the multifaceted aspects of human sexuality

40766 Lec Chishty ONLINE Alameda

This class is 100% online with no mandatory scheduled Zoom meetings. Instruction will be provided through the college learning management system Canvas and Zoom software. On the course start date, log into Canvas to begin. Please Contact instructor at echishty@peralta.edu for more information. All instructions and communications for this class will be sent to Peralta student email accounts. To access your student email account, go to www.peralta.edu and click on "For Students" on the left side. Then select "Student Email".

** 18 PSYCHOLOGY OF RACE AND ETHNICITY IN THE U.S. 3 UNITS

Examination of the philosophical roots of the psychological and behavioral modalities expressed by people of color

42943 Lec Brown HYBRID Alameda

This class is partially online with scheduled on-campus meetings on Thursdays 3:00-4:15pm. Instruction will be provided through the college learning management system Canvas and Zoom software. On the course start date, log into Canvas to begin. Please contact instructor at ashareebrown@peralta.edu for more information. All instructions and communications for this class will be sent to Peralta student email accounts. To access your student email account, go to www.peralta.edu and click on "For Students" on the left side. Then select "Student Email".

42943 Lec 3:00-4:15 PM Th Brown H312 Alameda

This class is partially online with scheduled on-campus meetings on Thursdays 3:00-4:15pm. Instruction will be provided through the college learning management system Canvas and Zoom software. On the course start date, log into

CODE	SEC L/L HOURS	DAYS	INSTRUCTOR	ROOM	COLLEGE

Canvas to begin. Please contact instructor at ashareebrown@peralta.edu for more information. All instructions and communications for this class will be sent to Peralta student email accounts. To access your student email account, go to www.peralta.edu and click on "For Students" on the left side. Then select "Student Email".

** 24 ABNORMAL PSYCHOLOGY 3 UNITS

Survey of major psychological disorders

PREREQUISITE: PSYCH 1A

40963	Lec		Ahmadi	HYBRID	Alameda

This class is partially online with scheduled on-campus meetings on Mondays 9:30-10:45am. Instruction will be provided through the college learning management system Canvas and Zoom software. On the course start date, log into Canvas to begin. Please contact instructor at iahmadi@peralta.edu for more information. All instructions and communications for this class will be sent to Peralta student email accounts. To access your student email account, go to www.peralta.edu and click on "For Students" on the left side. Then select "Student Email".

40963	Lec 9:30-10:45 AM	M	Ahmadi	H312	Alameda

This class is partially online with scheduled on-campus meetings on Mondays 9:30-10:45am. Instruction will be provided through the college learning management system Canvas and Zoom software. On the course start date, log into Canvas to begin. Please contact instructor at iahmadi@peralta.edu for more information. All instructions and communications for this class will be sent to Peralta student email accounts. To access your student email account, go to www.peralta.edu and click on "For Students" on the left side. Then select "Student Email".

** 28 INTRODUCTION TO RESEARCH METHODS IN PSYCHOLOGY 3 UNITS

Introduction to research methods for psychology

PREREQUISITE: PSYCH 1A AND MATH 13

43288	Lec 11:00-12:15 PM	M W	Brem	ONLINE	Alameda

This class is 100% online with required, regularly scheduled Zoom meetings on MW 11:00-12:15pm. Instruction will be provided through the college learning management system Canvas and Zoom software. On the course start date, log into Canvas to begin. Please contact instructor at rbrem@peralta.edu for more information. All instructions and communications for this class will be sent to Peralta student email accounts. To access your student email account, go to www.peralta.edu and click on "For Students" on the left side. Then select "Student Email".

* 32 PSYCHOLOGY OF LIBERATION: BLACK/AFRICAN AMERICANS 3 UNITS

Explores Black/African American psychology, Afrocentric theories and worldviews

43026	Lec		Brown	HYBRID	Alameda

This class is partially online with scheduled on-campus meetings on Thursdays 4:30-5:45pm. Instruction will be provided through the college learning management system Canvas and Zoom software. On the course start date, log into Canvas to begin. Please contact instructor at ashareebrown@peralta.edu for more information. All instructions and communications for this class will be sent to Peralta student email accounts. To access your student email account, go to www.peralta.edu and click on "For Students" on the left side. Then select "Student Email".

43026	Lec 4:30-5:45 PM	Th	Brown	H312	Alameda

This class is partially online with scheduled on-campus meetings on Thursdays 4:30-5:45pm. Instruction will be provided through the college learning management system Canvas and Zoom software. On the course start date, log into Canvas to begin. Please contact instructor at ashareebrown@peralta.edu for more information. All instructions and communications for this class will be sent to Peralta student email accounts. To access your student email account, go to www.peralta.edu and click on "For Students" on the left side. Then select "Student Email".

SOCIOLOGY *SOC*

** 1 INTRODUCTION TO SOCIOLOGY 3 UNITS

Basic concepts, theoretical approaches, and methods of sociology

40667	Lec		Hendrie	ONLINE	Alameda

This class is 100% online with no mandatory scheduled Zoom meetings. Instruction will be provided through the college learning management system Canvas and Zoom software. On the course start date, log into Canvas to begin. Please contact instructor at ghendrie@peralta.edu for more information. All instructions and communications for this class will be sent to Peralta student email accounts. To access your student email account, go to www.peralta.edu and click on "For Students" on the left side. Then select "Student Email".

40689	Lec		Sandhu	ONLINE	Alameda

09/11/2023-12/16/2023 This class is 100% online with no mandatory scheduled Zoom meetings. Instruction will be provided through the college learning management system Canvas and Zoom software. On the course start date, log into Canvas to begin. Please contact instructor at ssandhu@peralta.edu for more information. All instructions and communications for this class will be sent to Peralta student email accounts. To access your student email account, go to www.peralta.edu and click on "For Students" on the left side. Then select "Student Email".

40741	Lec 9:30-12:20 PM	F	Sandhu	H113	Alameda

This class is on-campus and meets physically in-person on Fridays 9:30-12:20pm. Please contact instructor at ssandhu@peralta.edu for more information. Canvas usage or other digital learning tools may apply.

42944	Lec 9:30-12:20 PM	T	Sandhu	H151	Alameda

This class is on-campus and meets physically in-person on Tuesdays 9:30-12:20pm. Please contact instructor at ssandhu@peralta.edu for more information. Canvas usage or other digital learning tools may apply.

42945	Lec		Sandhu	ONLINE	Alameda

10/16/2023-12/09/2023 This class is 100% online with no mandatory scheduled Zoom meetings. Instruction will be provided through the college learning management system Canvas and Zoom software. On the course start date, log into Canvas to begin. Please contact instructor at ssandhu@peralta.edu for more information. All instructions and communications for this class will be sent to Peralta student email accounts. To access your student email account, go to www.peralta.edu and click on "For Students" on the left side. Then select "Student Email".

43387	Lec		Staff	ONLINE	Alameda

12/18/2023-01/12/2024 Winter Intersession Course. This class is 100% online with no mandatory scheduled Zoom meetings. Instruction will be provided through the college learning management system Canvas and Zoom software. On the course start date, log into Canvas to begin. Please Contact instructor at @peralta.edu for more information. All instructions and communications for this class will be sent to Peralta student email accounts. To access your student email account, go to www.peralta.edu and click on "For Students" on the left side. Then select "Student Email".

** 2 SOCIAL PROBLEMS 3 UNITS

Study of society through the application of sociological principles and critical thinking skills to the identification and analysis of selected social problems

40876	Lec		Sandhu	ONLINE	Alameda

10/09/2023-12/16/2023 This class is 100% online with no mandatory scheduled Zoom meetings. Instruction will be provided through the college learning management system Canvas and Zoom software. On the course start date, log into Canvas to begin. Please contact instructor at ssandhu@peralta.edu for more information. All instructions and communications for this class will be sent to Peralta student email accounts. To access your student email account, go to www.peralta.edu and click on "For Students" on the left side. Then select "Student Email".

40965	Lec		Harris	ONLINE	Alameda

This class is 100% online with no mandatory scheduled Zoom meetings. Instruction will be provided through the college learning management system Canvas and Zoom software. On the course start date, log into Canvas to begin. Please contact instructor at richardharris@peralta.edu for more information. All instructions and communications for this class will be sent to Peralta student email accounts. To access your student email account, go to www.peralta.edu and click on "For Students" on the left side. Then select "Student Email".

** 3 SOCIOLOGY OF WOMEN 3 UNITS

Exploration of various conceptual frameworks regarding the status of women

40668	Lec		Quezada	ONLINE	Alameda

09/11/2023-12/16/2023 This class is 100% online with no mandatory scheduled Zoom meetings. Instruction will be provided through the college learning

CODE	SEC L/L HOURS	DAYS	INSTRUCTOR	ROOM	COLLEGE

management system Canvas and Zoom software. On the course start date, log into Canvas to begin. Please contact instructor at aquezada@peralta.edu for more information. All instructions and communications for this class will be sent to Peralta student email accounts. To access your student email account, go to www.peralta.edu and click on "For Students" on the left side. Then select "Student Email". Then select "Student Email".

42946 Lec 9:30-12:20 PM W Sandhu H113 Alameda

This class is on-campus and meets physically in-person on Wednesdays 9:30-12:20pm. Please contact instructor at ssandhu@peralta.edu for more information. Canvas usage or other digital learning tools may apply.

** 5 MINORITY GROUPS 3 UNITS

Analysis of racial, religious, and ethnic minority groups

40695 Lec 1:30-2:45 PM T Th Campbell H154 Alameda

This class is on-campus and meets physically in-person on TTH 1:30-2:45pm. Please contact instructor at jcampbell@peralta.edu for more information. Canvas usage or other digital learning tools may apply.

40742 Lec Campbell ONLINE Alameda

This class is 100% online with no mandatory scheduled Zoom meetings. Instruction will be provided through the college learning management system Canvas and Zoom software. On the course start date, log into Canvas to begin. Please contact instructor jcampbell@peralta.edu for more information. All instructions and communications for this class will be sent to Peralta student email accounts. To access your student email account, go to www.peralta.edu and click on "For Students" on the left side. Then select "Student Email".

40877 Lec Sandhu ONLINE Alameda

10/16/2023-12/09/2023 This class is 100% online with no mandatory scheduled Zoom meetings. Instruction will be provided through the college learning management system Canvas and Zoom software. On the course start date, log into Canvas to begin. Please contact instructor ssandhu@peralta.edu for more information. All instructions and communications for this class will be sent to Peralta student email accounts. To access your student email account, go to www.peralta.edu and click on "For Students" on the left side. Then select "Student Email".

43388 Lec Staff ONLINE Alameda

12/18/2023-01/12/2024 Winter Intersession Course. This class is 100% online with no mandatory scheduled Zoom meetings. Instruction will be provided through the college learning management system Canvas and Zoom software. On the course start date, log into Canvas to begin. Please Contact instructor at @peralta.edu for more information. All instructions and communications for this class will be sent to Peralta student email accounts. To access your student email account, go to www.peralta.edu and click on "For Students" on the left side. Then select "Student Email".

* 11 THE SOCIOLOGY OF HEALTH AND ILLNESS 3 UNITS

Health and Illness

40903 Lec Sandhu ONLINE Alameda

10/16/2023-12/09/2023 This class is 100% online with no mandatory scheduled Zoom meetings. Instruction will be provided through the college learning management system Canvas and Zoom software. On the course start date, log into Canvas to begin. Please contact instructor at ssandhu@peralta.edu for more information. All instructions and communications for this class will be sent to Peralta student email accounts. To access your student email account, go to www.peralta.edu and click on "For Students" on the left side. Then select "Student Email".

SPANISH *SPAN*

** 1A ELEMENTARY SPANISH 5 UNITS

Development and application of language skills and cultural exploration of the Spanish speaking world

40612 Lec Rodas HYBRID Alameda

This class is partially online with scheduled on-campus meetings on MW 12:00-1:30pm. Instruction will be provided through the college learning management system Canvas and Zoom software. On the course start date, log into Canvas to begin. Please contact instructor at arodas@peralta.edu for more information. All instructions and communications for this class will be sent to Peralta student email accounts. To access your student email account, go to www.peralta.edu and click on "For Students" on the left side. Then select "Student Email".

40612 Lec 12:00-1:30 PM M W Rodas H222 Alameda

CODE	SEC L/L HOURS	DAYS	INSTRUCTOR	ROOM	COLLEGE

This class is partially online with scheduled on-campus meetings on MW 12:00-1:30pm. Instruction will be provided through the college learning management system Canvas and Zoom software. On the course start date, log into Canvas to begin. Please contact instructor at arodas@peralta.edu for more information. All instructions and communications for this class will be sent to Peralta student email accounts. To access your student email account, go to www.peralta.edu and click on "For Students" on the left side. Then select "Student Email".

** 1B ELEMENTARY SPANISH 5 UNITS

Continuation of Spanish 1A

PREREQUISITE: SPAN 1A

42948 Lec Rodas HYBRID Alameda

This class is partially online with scheduled on-campus meetings on MW 10:00-11:30pm. Instruction will be provided through the college learning management system Canvas and Zoom software. On the course start date, log into Canvas to begin. Please contact instructor at arodas@peralta.edu for more information. All instructions and communications for this class will be sent to Peralta student email accounts. To access your student email account, go to www.peralta.edu and click on "For Students" on the left side. Then select "Student Email".

42948 Lec 10:00-11:30 AM M W Rodas H222 Alameda

This class is partially online with scheduled on-campus meetings on MW 10:00-11:30pm. Instruction will be provided through the college learning management system Canvas and Zoom software. On the course start date, log into Canvas to begin. Please contact instructor at arodas@peralta.edu for more information. All instructions and communications for this class will be sent to Peralta student email accounts. To access your student email account, go to www.peralta.edu and click on "For Students" on the left side. Then select "Student Email".

VIETNAMESE *VIET*

** 1A ELEMENTARY VIETNAMESE I 5 UNITS

Introduction to spoken and written Vietnamese

42947 Lec Tong ONLINE Alameda

This class is 100% online with required, regularly scheduled Zoom meetings on TTH 5:30-7:30pm. Instruction will be provided through the college learning management system Canvas and Zoom software. On the course start date, log into Canvas to begin. Please contact instructor at ktong@peralta.edu for more information. All instructions and communications for this class will be sent to Peralta student email accounts. To access your student email account, go to www.peralta.edu and click on "For Students" on the left side. Then select "Student Email".

42947 Lec 5:30-7:30 PM T Th Tong ONLINE Alameda

This class is 100% online with required, regularly scheduled Zoom meetings on TTH 5:30-7:30pm. Instruction will be provided through the college learning management system Canvas and Zoom software. On the course start date, log into Canvas to begin. Please contact instructor at ktong@peralta.edu for more information. All instructions and communications for this class will be sent to Peralta student email accounts. To access your student email account, go to www.peralta.edu and click on "For Students" on the left side. Then select "Student Email".

COLLEGE OF ALAMEDA

A **Lvl 1:** Administration, Business Office, Cashier, Office of Instruction, President's Office, Student Services, Student, Payroll, Welcome Center
Lvl 2: Dental Assisting

B Auto Body, Automotive Technology

C Anthropology, Certified Nursing Assistant Program

CV Cougar Village

D **Lvl 1:** FabLab, Student Accessibility Services (SAS), Anthropology
Lvl 2: Business Department, Entrepreneurship Center , Alameda Science & Technology Institute

E Diesel Mechanics

F **Lvl 1:** Bookstore, Mental Health Services, Security
Lvl 2: ASCOA, Student Activities & Campus Life, Lost & Found, Cafeteria

G **Lvl 1:** Gym, Men's Locker Room, Music, Veteran's Center, Dance
Lvl 2: Woman's Locker Room, Athletics Director, Coaches

H **Lvl 1:** Café & Public Seating, General Classrooms
Lvl 2: Liberal Studies and Language Arts Division Offices, Career and Workforce Education and Division Offices, Faculty Offices, Art Classrooms/Labs, General Classrooms
Lvl 3: Apparel Design and Merchandising, General Classrooms

i Information Booth

L **Lvl 1:** Library
Lvl 2: Assessment, Learning Services, Open Computer Lab, Tutoring

P One-Stop Career Center

Stairs
Bus Stop
Parking Permit Machines
Accessible Parking

555 Ralph Appezzato Memorial Parkway, Alameda, CA 94501 • 510.522.7221 • alameda.edu

© 2022 College of Alameda | Peralta Community College District

Air Facility & Atlantic Avenue Maps

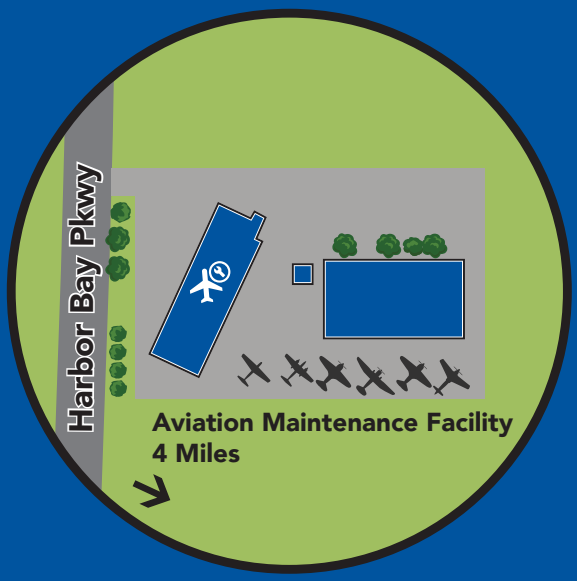

College of Alameda Science Annex is located 0.3 miles east of the main campus, down Atlantic Avenue.

College of Alameda Aviation Maintenance Facility is located 4 miles South East of Main Campus

Cross the Bay Farm Island Bridge from Otis Drive, then follow Doolittle Drive until you make a right on Harbor Bay Parkway.