

COLLEGE OF ALAMEDA

SPRING 2025

CLASS SCHEDULE



Spring Begins Tuesday January 21



COLLEGE OF ALAMEDA

Welcome to College of Alameda

Welcome to College of Alameda (CoA), Home of the Cougars!

Our faculty, classified professionals, administrators, and community are here to support your academic and career aspirations. We create the conditions for every student to Believe. Achieve. Succeed. No matter the pathway or life experiences. You found the right college to pursue a high-quality education in your field of choice. We encourage you to join us this spring semester to actualize your dreams and start your journey towards a high wage-earning career. Whether your interest is transferring to university, pursuing a career education program, or simply building your skills, College of Alameda has an endless supply of options for you to choose from.

Our college is uniquely situated on an island, which offers a small town feel with all the amenities of a large city. Our students benefit from our affordable education, small class sizes, devoted faculty, and free services designed to ensure your success. We provide flexible learning options where students choose from a wide array of online, Hybrid, and in person classes. In addition to our regular semester courses, you can earn full-term credit by enrolling in our short-term eight-week, 10-week, or 14-week classes. In addition, by enrolling in our popular Winter Online Intersession you will earn full term transferable credit in just three weeks!

Dedicated classified professionals are always available to assist you with college or financial aid applications, program and career exploration, campus employment, leadership opportunities and connection to supportive learning communities to meet your specific needs.

We recently opened our Humanities Building, which offers a warm environment for students to learn, study and gather socially. Our new Transportation Center facility will open in spring 2025 providing students in our Automotive Technology Program, Diesel Mechanics Program and Auto body and Paint Program to learn in a State-of-the-Art environment alongside faculty with extensive experience. All the educational pathways taught by faculty committed to student success and completion.

Join the Cougar community this spring semester and take advantage of all the benefits at the College of Alameda to achieve your full potential.

Sincerely,
Melanie Dixon
College President



Table of Contents

Welcome to College of Alameda.....	2
District Map	4
Spring 2025 Academic Calendar	5
Associate Degrees & Certificates.....	6
Final Exam Schedule	8
How to Read This Schedule	9
Summer Course Offerings.....	11
Office of International Education.....	46
Campus Directory.....	47
College Services & Information.....	48
Steps For Success	51
College of Alameda Promise.....	52
Scholarship Information.....	53
Admissions Information	54
Priority Enrollment Dates	55
Financial Assistance General Information	56
Financial Aid - How to Apply	57
Financial Aid - Frequently Asked Questions	58
Refund Information	59
Fees Information	60
California Dream Act.....	62
California College Promise Grant.....	63
Student Online Tools	64
Wait List FAQs	65
Add Deadlines.....	67
Prerequisite/Corequisite Policy & Procedures	68
College District Policies.....	69
Safety Services	73
Campus Map	75



Mission Statement

The mission of College of Alameda is to serve the educational needs of its diverse community by providing comprehensive and flexible programs and resources that empower students to achieve their goals.

Accreditation

All Four Colleges within the Peralta Community College District are accredited by the Accrediting Commission for Community and Junior Colleges of the Western Association of Schools and Colleges, an institutional accrediting body recognized by the Commission on Recognition of Postsecondary Accreditation and the U.S. Department of Education.



If you wish to receive this publication in an alternative format, please contact the Student Accessibility Services (SAS) department on campus.



USE OF PHOTOGRAPHY

The Peralta Colleges, a non-profit California Community College, reserves the right to take and use photographs, video and electronic images of students and visitors taken on college property and at college-sponsored events for marketing and promotional purposes.

Objection must be made in writing to:

The Department of Marketing, Communication and Public Relations, 333 East 8th Street, Oakland, CA 94609

Published by the Peralta Community College District

District Map

Campus Locations

BERKELEY CITY COLLEGE

2050 Center St
Berkeley, CA 94704

COLLEGE OF ALAMEDA

555 Ralph Appezato Memorial Pkwy
Alameda, CA 94501

LANEY COLLEGE

900 Fallon Street
Oakland, CA 94607

MERRITT COLLEGE

12500 Campus Dr,
Oakland, CA 94619

DISTRICT OFFICE

333 East 8th Street
Oakland CA 94606

Governing Board

Bill Withrow, Area 1
Paulina Gonzalez- Brito, Area 2
Louis Quindlen, Area 3
Nicky González Yuen, Area 4
Cindi Napoli-Abella Reis, Area 5
Dyana Delfin Polk, Area 6
Sheweeet Yohannes, Area 7
Sophia Parmigiani, Student Trustee
Tammeil Gilkerson, Chancellor

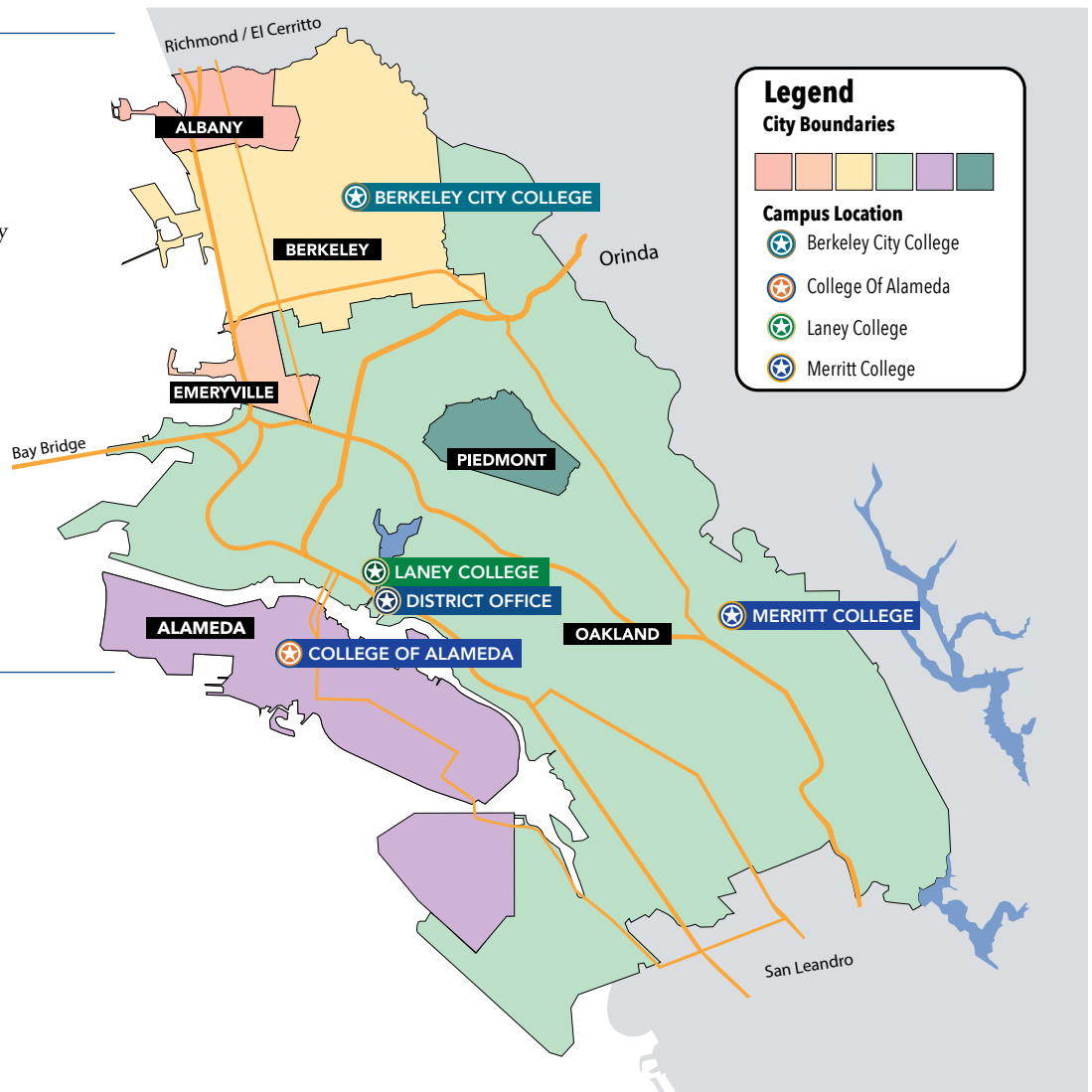

*Our immediate service area consists of the six cities within our district.
Each city is symbolized by one of the six books in the district's logo.*

Peralta Community College District

The Peralta Community College District, founded in 1964, includes Berkeley City College, College of Alameda, Laney College, and Merritt College. Serving about 30,000 students annually in northern Alameda County, these colleges offer a multicultural learning environment with two-year degrees, certificates, and university transfer programs. The district's mission focuses on social and economic transformation through quality education, equity, social justice, environmental sustainability, and partnerships.

Spring 2025 Academic Calendar

Date	Day	Description
January 7	T	Drop for Nonpayment of Tuition and Enrollment Fees
January 16-17	Th-F	Professional Days
January 20	M	Martin Luther King Jr's Birthday – Holiday Observance
January 21	T	Day and Evening Instruction Begins
January 25	S	Saturday Instruction Begins Last Day to Add without Permission Number or Add Card
January 31	F	Last Day to Add Regular Session Classes in person with a Permission Number on Add Card
February 2	Su	<ul style="list-style-type: none"> • Last Day to Drop Regular Session Classes and Receive a Refund <i>Note: Short-term and open-entry classes must be dropped within 10% of the first class meeting to receive a refund</i> • Last Day to Drop Regular Session Classes Without a "W" Appearing on Transcripts • Last Day to Add Regular Session Classes online with an Instructor-issued Permission Number • Census Due – Instructors Verify Enrollment in Classes
February 14 -17	F-M	Presidents' Birthday – Holiday Observance
March 11	T	Professional Day – No Instruction
March 14	F	Last Day to File Petitions for AA or AS Degree/Certificate
March 31 - April 6	M-Su	Spring Recess
March 31	M	Cesar Chavez – Holiday Observance
April 7	M	Second Census (60%) Due for Noncredit Online Classes
April 25	F	Last Day to Withdraw from Regular Session Classes and Receive a "W". All outstanding fees are due even if classes are dropped on this day. Attendance Verification Day – Instructors Verify Enrollment
May 16	F	Malcolm X's Birthday – Holiday Observance
May 17	S	Last Day to File for PASS/NO PASS Grading Option for Regular Session Classes
May 18-24	Su-S	Final Examinations
May 24	S	Saturday Instruction Ends Spring Semester Ends
May 26	M	Memorial Day – Holiday Observance
June 1	Su	Grade Roster/Roll books are Due

NOTE: Saturday classes begin January 25 and meet every Saturday except February 15 and April 5. Saturday classes end on May 24.

Dates are subject to change. To view the academic calendar online visit,
www.peralta.edu/admissions/academic-calendar-finals-schedule-enrollment-calendar

Associate Degrees & Certificates

The following is a list of study areas described in the catalog for which we award:

Associate (AA/AS) degrees

Associate Degrees for Transfer (AA-T / AS-T)

Certificate of Achievement (CA)

Certificate of Proficiency (CP)

Certificate of Competency (CCY)

Certificate of Completion (CC)

Certificate of Accomplishments (CAccom).

The Associate in Arts for Transfer (AA-T) and the Associate in Science for Transfer (AS-T) are intended for students who plan to complete a Bachelor's degree in a similar major at a CSU campus. The college also awards non-credit certificates (NC).

SUBJECT	DISCIPLINE	DEGREE(S)
ADAM	Apparel Design & Merchandising	AA, CA
AFRAM	African-American Studies	AA
ANTHR	Anthropology	AA, AA-T
ART	Art	AA
	Art History	AA-T
	Practitioner of Fine Art	CA
	Art Fundamentals	CAccom
	Studio Arts	AA-T
AUTOB	Auto Body and Paint:	
	Auto Body	AS, CA
	Auto Paint	AS, CA
ATECH	Automotive Technology:	
	Engine Performance	AS, CA
	Chassis & Drivetrain	AS, CA
	Chassis Specialist	AS, CA
	Engine Repair Specialist	AS, CA
	Automotive Electronics Spec	AS, CA
	Drivetrain Specialist	AS, CA
	Light Duty Auto Repair	AS, CA
AMT	Aviation Maintenance Technology:	
	Airframe Technician	AS, CA
	Powerplant Technician	AS, CA
BIOL	Biology	AS
BUS	Business:	
	Accounting	CA, AA
	Business Administration 2.0	AA, AS-T
	Transportation, Distribution, and Logistics	CA
CHEM	Chemistry	CA
COMM	Communication Studies	CA, AA, AA-T

SUBJECT	DISCIPLINE	DEGREE(S)
CIS	Computer information systems	AA, CA
	Desktop Support technician	CA
DANCE	Dance	AA, CA
DENTL	Dental Assisting	AS, CA
DMECH	Diesel Mechanics	AS, CA
ECON	Economics	AA-T
ENGL	English	AA, AA-T
ESOL	English for Speakers of Other Languages:	
	ESOL: High Beginning	CP, CCy
	ESOL: Intermediate	CP, CCy
	ESOL: High Intermediate	CP, CCy
	ESOL: Advance	CP, CCy
GEOG	Geography	AA
GEOL	Geology	CA, AS
HIST	History	AA, AA-T
HUMAN	Humanities	AA
KIN	Kinesiology:	
	Athletic Trainer Aide	CA
LBART	Liberal Arts:	
	Arts & Humanities	AA
	Social & Behavioral Sciences	AA
	Natural Sciences	AA
	IGETC	CA
	CSU GE Breadth	CA
LRNRE	Learning Resources:	
	Pathway to Academic English	CCy
	Pathway to Success	CCy
	Tutor Training (noncredit)	CC

TABLE CONTINUES ►

SUBJECT	DISCIPLINE	DEGREE(S)
MAKR	Modern Making:	
	Making with Hand Tools	CC
	Making with Desktop Cutter	CC
MATH	Mathematics	AS, AS-T
M/LAT	Mexican/Latin American Studies	AA
MUSIC	Music:	
	Gospel Music Performance	CA
	Jazz Studies/Popular Music Performance	CA
POSCI	Political Science	AA, AA-T
PSYCH	Psychology	AA, AA-T
SOC	Sociology	AA, AA-T

Associate Degrees for Transfer (ADT / AA-T / AS-T)

If you complete an Associate Degree for Transfer—an Associate in Arts (AA-T) or Associate in Science for Transfer (AS-T) with a 2.0 GPA - you are guaranteed admission in your major or in a similar major at a California State University

Your courses include those in your major plus CSU General Education requirements or the Intersegmental General Education Transfer Curriculum (IGETC). Earning an AA-T or AS-T degree is also considered a factor in the University of California application comprehensive review! See your counselor about how you can earn a AA-T or AS-T degree

1. Anthropology
2. Art History
3. Studio Arts
4. Business Administration 2.0
5. Communication Studies
6. English
7. History
8. Political Science
9. Psychology
10. Sociology



Final Exam Schedule

Final Exam Schedule DAY CLASSES (Up to 4:30 p.m.)	
Final exams will be conducted for a two-hour period as per the following schedule:	
Classes that meet regularly at :	Will conduct final exam at:
8:00 a.m. and 8:30 a.m. M/W, M/W/F, or Daily	8:00 a.m. – 10:00 a.m. Mon. May 19
8:00 a.m. and 8:30 a.m. T/TH	8:00 a.m. – 10:00 a.m. Thurs. May 22
8:00 a.m. -10:00 a.m. W/F and F only classes	8:00 a.m.– 10:00 a.m. Fri. May 23
8:00 a.m. -10:00 a.m. Sat only classes	8:00 am – 10:00 am Sat. May 24
9:00 am. and 9:30 a.m. M/W, M/W/F, or Daily	8:00 a.m. – 10:00 a.m. Wed. May 21
9:00 a.m. and 9:30 a.m. T/TH	8:00 a.m. – 10:00 a.m. Tues. May 20
10:00 a.m. and 10:30 a.m. M/W, M/W/F, or Daily	10:30 a.m. – 12:30 p.m. Mon. May 19
10:00 a.m. and 10:30 a.m. T/TH	10:30 a.m. – 12:30 p.m. Tues. May 20
10:30 a.m. - 12:30 p.m. W/F and F only classes	10:30 a.m. – 12:30 p.m. Fri. May 23
10:30 a.m. - 12:30 p.m. Sat only classes	10:30 am – 12:30 p.m. Sat. May 24
11:00 a.m. and 11:30 a.m., M/W, M/W/F, or Daily	10:30 a.m. – 12:30 p.m. Wed. May 21
11:00 a.m. and 11:30 a.m. T/TH	10:30 a.m. – 12:30 p.m. Thurs. May 22
12:00 p.m., 12:30 p.m. and 1:00 p.m. M/W, M/W/F, or Daily	1:00 p.m.– 3:00 p.m. Mon. May 19
12:00 p.m., 12:30 p.m. and 1:00 p.m. T/TH	1:00 p.m.– 3:00 p.m. Tues. May 20
1:00 p.m. – 2:30 p.m. W/F and F only classes	1:00 p.m. – 3:00 p.m. Fri. May 23
1:00 p.m. – 2:30 p.m. Sat only classes	1:00 p.m. – 3:00 p.m. Sat. May 24
1:30 p.m. and 2:00 p.m. and 2:30 M/W, M/W/F, or Daily	1:00 p.m.– 3:00 p.m. Wed. May 21
1:30 p.m. and 2:00 p.m. and 2:30 p.m. T/TH	1:00 p.m. – 3:00 p.m. Thurs. May 22
3:00 p.m. and 3:30p.m. M/W, M/W/F, or Daily	3:30 p.m. – 5:30 p.m. Mon. May 19
3:00 p.m. and 3:30 p.m. T/TH	3:30 p.m. - 5:30 p.m. Tues. May 20
3:00 p.m. and 4:30 p.m. W/F and F only classes	3:30 p.m. – 5:30 p.m. Fri. May 23
3:00 p.m. and 4:30 p.m. Sat only classes	3:30 p.m. – 5:30 p.m. Sat. May 24
4:00 p.m. and 4:30 p.m. T/TH	3:30 p.m. – 5:30 p.m. Thur. May 22
4:00 p.m. and 4:30 p.m. M/W, M/W/F, or Daily	3:30 p.m. – 5:30 p.m. Wed. May 21
EVENING CLASSES (After 4:30 p.m.) and SATURDAY CLASSES (After 4:30 p.m.)	
Final examinations will be conducted as per the following schedule:	
Class which meet on:	Will conduct final exam on:
M/W or Monday only after 4:30 p.m.	6:30 – 8:30 p.m. Monday, May 19
T/TH or Tuesday only after 4:30 p.m.	6:30 – 8:30 p.m. Tuesday, May 20
Wednesday only after 4:30 p.m.	6:30 – 8:30 p.m. Wednesday, May 21
Thursday only after 4:30 p.m.	6:30 – 8:30 p.m. Thursday, May 22
Friday only after 4:30 p.m.	6:30 – 8:30 p.m. Friday, May 23
Saturday only after 4:30 p.m.	6:30 – 8:30 p.m. Saturday, May 24

The above Final Exam Schedule pertains to only the regular 17.5 week.

How to Read This Schedule

ADMINISTRATION OF JUSTICE

CODE	SEC L/L HOURS	DAYS	INSTRUCTOR	ROOM	COLLEGE
------	---------------	------	------------	------	---------

ADMINISTRATION OF JUSTICE ADJUS

**** 21 INTRODUCTION TO ADMINISTRATION OF JUSTICE 3 UNITS**

History and philosophy of administration of justice in America

43280	Lec 11:00-12:15 PM	MW	Wallace	A215	Merritt
-------	--------------------	----	---------	------	---------

43480	Lec		Wallace	ONLINE	Merritt
-------	-----	--	---------	--------	---------

Online class. This class has no required online meetings. Students are expected to log into their course multiple times a week and complete learning activities as directed. To access Peralta e-mail and Canvas, please visit <https://web.peralta.edu/portal/>.

COMMUNICATIONS

CODE	SEC L/L HOURS	DAYS	INSTRUCTOR	ROOM	COLLEGE
------	---------------	------	------------	------	---------

COMMUNICATIONS COMM

**** 3 INTRODUCTION TO HUMAN COMMUNICATION 3 UNITS**

Study of human communication

40239	Lec 6:30-9:20 PM	W	Thaning	ONLINE	Berkeley
-------	------------------	---	---------	--------	----------

This is an Online Class. This class has both required online meetings and required online learning activities. Students must be available to meet online for the days/hours listed for this section and log into their course site multiple times a week to complete the online learning activities as directed. To access Peralta e-mail and Canvas, please visit <https://web.peralta.edu/portal/>.

- Section Indicator
- Discipline
- Course Number, Course Title, Number of Units
- Course Summary
- Section Needed for enrollment
- Time the Course is taught, not that some courses have more than one start or stop time.
- Days of the week course is taught – M=Monday, T= Tuesday, W=Wednesday, TH = Thursday, F=Friday, S=Saturday.
- Name of Instructor
- Room where the course is taught, see map on the back cover for location.
- College Campus – over 40% of students attend classes in more than one college per semester, Alameda=College of Alameda, Berkeley = Berkeley City College, Laney = Laney College , Merritt = Merritt College

- * Single Asterisk – Course is accepted for transfer credit to California State University (CSU) only.
- ** Double Asterisk – Course is accepted for transfer credit to California State University (CSU) and at the University of California (UC), within any limitations stipulated by UC
- Online Course
- Sections shaded in gray are weekend or evening courses
- Section Notes – Special notes regarding the section. If course is hybrid, meeting instructions will be located here.

Please Note:

- Classes will be offered in fully-online, hybrid, and in person modalities. We hope that you can find classes offered in the modality that works for your needs. Student and administrative services will be available in person and online. Please note; you will need to meet the vaccination guidelines which can be found at "Safe Peralta": <https://safe.peralta.edu/>
- **Classes subject to change**, please see online schedule for the latest information in Campus Solutions: sa.peralta.edu

ONLINE CLASSES

ANYWHERE... ANYTIME!

ONLINE CLASSES

- ◆ Have the same content as face-to-face Classes.
- ◆ Take place Online in Canvas instead of a physical classroom on campus.

HYBRID CLASSES

- ◆ Have the same content as face-to-face Classes.
- ◆ Offer some instruction Online in Canvas and also require some attendance in a physical classroom on campus



ONCE ENROLLED, Log in to Campus Solutions to get started: **SA.PERALTA.EDU**

A SUCCESSFUL ONLINE STUDENT IS:

- Able to follow written directions and schedules
- Proactive about contacting instructor
- Self-motivated
- Organized
- Computer Literate



CAMPUS SOLUTIONS

The Following Courses Are for **Spring 2025**

For a more up-to-date listing of classes, visit Campus Solutions at
sa.peralta.edu

CODE	SEC L/L HOURS	DAYS	INSTRUCTOR	ROOM	COLLEGE
------	---------------	------	------------	------	---------

AFRICAN-AMERICAN STUDIES *AFRAM*

10 SOCIOLOGY OF AFRICAN-AMERICANS 3 UNITS

Sociological analysis of African-American society in the United States

23125	Lec		Campbell	ONLINE	Alameda
-------	-----	--	----------	--------	---------

03/10/2025-05/24/2025 This class is 100% online with no mandatory scheduled Zoom meetings. Instruction will be provided through the college learning management system Canvas and Zoom software. On the course start date, log into Canvas to begin. Please contact instructor at jcampbell@peralta.edu for more information. All instructions and communications for this class will be sent to Peralta student email accounts. To access your student email account, go to www.peralta.edu and click on "For Students" on the left side. Then select "Student Email".

18 AFRICAN HERITAGE OF LATIN AMERICA 3 UNITS

Survey of the influence of African people throughout Latin America

20975	Lec		Walker	ONLINE	Alameda
-------	-----	--	--------	--------	---------

This class is 100% online with no mandatory scheduled Zoom meetings. Instruction will be provided through the college learning management system Canvas and Zoom software. On the course start date, log into Canvas to begin. Please contact instructor at hwalker@peralta.edu for more information. All instructions and communications for this class will be sent to Peralta student email accounts. To access your student email account, go to www.peralta.edu and click on "For Students" on the left side. Then select "Student Email".

ANTHROPOLOGY *ANTHR*

** 1 INTRODUCTION TO PHYSICAL ANTHROPOLOGY 3 UNITS

Study of human beings and their ancestors

20592	Lec		Smithson	ONLINE	Alameda
-------	-----	--	----------	--------	---------

This class is 100% online with no mandatory scheduled Zoom meetings. Instruction will be provided through the college learning management system Canvas and Zoom software. On the course start date, log into Canvas to begin. Please contact instructor at jsmithson@peralta.edu for more information. All instructions and communications for this class will be sent to Peralta student email accounts. To access your student email account, go to www.peralta.edu and click on "For Students" on the left side. Then select "Student Email". Cost Cutter Alert: This course section uses only zero-cost course materials. Course materials are provided digitally free of charge. Printed materials are sometimes available for purchase.

20720	Lec		Buyagawan	ONLINE	Alameda
-------	-----	--	-----------	--------	---------

This class is 100% online with no mandatory scheduled Zoom meetings. Instruction will be provided through the college learning management system Canvas and Zoom software. On the course start date, log into Canvas to begin. Please contact instructor at nbuyagawan@peralta.edu for more information. All instructions and communications for this class will be sent to Peralta student email accounts. To access your student email account, go to www.peralta.edu and click on "For Students" on the left side. Then select "Student Email". Cost Cutter Alert: This course section uses only zero-cost course materials. Course materials are provided digitally free of charge. Printed materials are sometimes available for purchase.

20739	Lec		Smithson	HYBRID	Alameda
-------	-----	--	----------	--------	---------

02/10/2025-05/24/2025 This class is partially online with scheduled on-campus meetings on Mondays 9:30-10:45am, with the remaining instruction hours asynchronous online. Instruction will be provided through the college learning management system Canvas and Zoom software. On the course start date, log into Canvas to begin. Please contact instructor at jsmithson@peralta.edu for more information. All instructions and communications for this class will be sent to Peralta student email accounts. To access your student email account, go to www.peralta.edu and click on "For Students" on the left side. Then select "Student Email". Cost Cutter Alert: This course section uses only zero-cost course materials. Course materials are provided digitally free of charge. Printed materials are sometimes available for purchase.

20739	Lec	9:30-10:45 AM	M	Smithson	D115	Alameda
-------	-----	---------------	---	----------	------	---------

02/10/2025-05/24/2025 This class is partially online with scheduled on-campus meetings on Mondays 9:30-10:45am, with the remaining instruction hours

CODE	SEC L/L HOURS	DAYS	INSTRUCTOR	ROOM	COLLEGE
------	---------------	------	------------	------	---------

asynchronous online. Instruction will be provided through the college learning management system Canvas and Zoom software. On the course start date, log into Canvas to begin. Please contact instructor at jsmithson@peralta.edu for more information. All instructions and communications for this class will be sent to Peralta student email accounts. To access your student email account, go to www.peralta.edu and click on "For Students" on the left side. Then select "Student Email". Cost Cutter Alert: This course section uses only zero-cost course materials. Course materials are provided digitally free of charge. Printed materials are sometimes available for purchase.

20741	Lec		Smithson	ONLINE	Alameda
-------	-----	--	----------	--------	---------

02/10/2025-05/24/2025 This class is 100% online with no mandatory scheduled Zoom meetings. Instruction will be provided through the college learning management system Canvas and Zoom software. On the course start date, log into Canvas to begin. Please contact instructor at jsmithson@peralta.edu for more information. All instructions and communications for this class will be sent to Peralta student email accounts. To access your student email account, go to www.peralta.edu and click on "For Students" on the left side. Then select "Student Email". Cost Cutter Alert: This course section uses only zero-cost course materials. Course materials are provided digitally free of charge. Printed materials are sometimes available for purchase.

23109	Lec		Buyagawan	ONLINE	Alameda
-------	-----	--	-----------	--------	---------

03/24/2025-05/24/2025 This class is 100% online with no mandatory scheduled Zoom meetings. Instruction will be provided through the college learning management system Canvas and Zoom software. On the course start date, log into Canvas to begin. Please contact instructor at nbuyagawan@peralta.edu for more information. All instructions and communications for this class will be sent to Peralta student email accounts. To access your student email account, go to www.peralta.edu and click on "For Students" on the left side. Then select "Student Email". Cost Cutter Alert: This course section uses only zero-cost course materials. Course materials are provided digitally free of charge. Printed materials are sometimes available for purchase.

** 1L PHYSICAL ANTHROPOLOGY LABORATORY 1 UNIT

Adjunct laboratory to ANTHR 1

PREREQUISITE OR COREQUISITE: ANTHR 1

20742	Lab		Smithson	HYBRID	Alameda
-------	-----	--	----------	--------	---------

02/10/2025-05/24/2025 This class is partially online with scheduled on-campus meetings on Monday 11:00-12:15pm. Instruction will be provided through the college learning management system Canvas and Zoom software. On the course start date, log into Canvas to begin. Please contact instructor at jsmithson@peralta.edu for more information. All instructions and communications for this class will be sent to Peralta student email accounts. To access your student email account, go to www.peralta.edu and click on "For Students" on the left side. Then select "Student Email". Cost Cutter Alert: This course section uses only zero-cost course materials. Course materials are provided digitally free of charge. Printed materials are sometimes available for purchase.

20742	Lab	11:00-12:15 PM	M	Smithson	D115	Alameda
-------	-----	----------------	---	----------	------	---------

02/10/2025-05/24/2025 This class is partially online with scheduled on-campus meetings on Monday 11:00-12:15pm. Instruction will be provided through the college learning management system Canvas and Zoom software. On the course start date, log into Canvas to begin. Please contact instructor at jsmithson@peralta.edu for more information. All instructions and communications for this class will be sent to Peralta student email accounts. To access your student email account, go to www.peralta.edu and click on "For Students" on the left side. Then select "Student Email". Cost Cutter Alert: This course section uses only zero-cost course materials. Course materials are provided digitally free of charge. Printed materials are sometimes available for purchase.

20877	Lab		Smithson	ONLINE	Alameda
-------	-----	--	----------	--------	---------

This class is 100% online with no mandatory scheduled Zoom meetings. Instruction will be provided through the college learning management system Canvas and Zoom software. On the course start date, log into Canvas to begin. Please contact instructor at jsmithson@peralta.edu for more information. All instructions and communications for this class will be sent to Peralta student email accounts. To access your student email account, go to www.peralta.edu and click on "For Students" on the left side. Then select "Student Email". Cost Cutter Alert: This course section uses only zero-cost course materials. Course materials are provided digitally free of charge. Printed materials are sometimes available for purchase.

** 3 INTRODUCTION TO SOCIAL AND CULTURAL ANTHROPOLOGY 3 UNITS

Cross-cultural analysis of social and cultural factors of human behavior in the recent past and present

CODE	SEC L/L HOURS	DAYS	INSTRUCTOR	ROOM	COLLEGE
20743	Lec		Leitner	ONLINE	Alameda
<p><i>02/10/2025-05/24/2025 This class is 100% online with no mandatory scheduled Zoom meetings. Instruction will be provided through the college learning management system Canvas and Zoom software. On the course start date, log into Canvas to begin. Please contact instructor at dleitner@peralta.edu for more information. All instructions and communications for this class will be sent to Peralta student email accounts. To access your student email account, go to www.peralta.edu and click on "For Students" on the left side. Then select "Student Email". Cost Cutter Alert: This course section uses only zero-cost course materials. Course materials are provided digitally free of charge. Printed materials are sometimes available for purchase.</i></p>					
** 7	MAGIC, RELIGION AND WITCHCRAFT		3 UNITS		
Comparative study of religion, magic, and supernatural beliefs and practices					
20698	Lec		Buyagawan	ONLINE	Alameda
<p><i>This class is 100% online with no mandatory scheduled Zoom meetings. Instruction will be provided through the college learning management system Canvas and Zoom software. On the course start date, log into Canvas to begin. Please contact instructor at nbuyagawan@peralta.edu for more information. All instructions and communications for this class will be sent to Peralta student email accounts. To access your student email account, go to www.peralta.edu and click on "For Students" on the left side. Then select "Student Email". Cost Cutter Alert: This course section uses only zero-cost course materials. Course materials are provided digitally free of charge. Printed materials are sometimes available for purchase.</i></p>					
** 19	ANTHROPOLOGY OF SEX AND GENDER		3 UNITS		
Formation of sexual and gender identities from a cross-cultural, cross-societal perspective					
21030	Lec		Sodhy-Gereben	ONLINE	Alameda
<p><i>02/10/2025-05/24/2025 This class is 100% online with required, regularly scheduled Zoom meetings on Mondays 6:00-7:30pm, with the remaining instruction hours asynchronous online. Instruction will be provided through the college learning management system Canvas and Zoom software. On the course start date, log into Canvas to begin. Please contact instructor at isodhygereben@peralta.edu for more information. All instructions and communications for this class will be sent to Peralta student email accounts. To access your student email account, go to www.peralta.edu and click on "For Students" on the left side. Then select "Student Email". Cost Cutter Alert: This course section uses only zero-cost course materials. Course materials are provided digitally free of charge. Printed materials are sometimes available for purchase.</i></p>					
21030	Lec 6:00-7:30 PM	M	Sodhy-Gereben	ONLINE	Alameda
<p><i>02/10/2025-05/24/2025 This class is 100% online with required, regularly scheduled Zoom meetings on Mondays 6:00-7:30pm, with the remaining instruction hours asynchronous online. Instruction will be provided through the college learning management system Canvas and Zoom software. On the course start date, log into Canvas to begin. Please contact instructor at isodhygereben@peralta.edu for more information. All instructions and communications for this class will be sent to Peralta student email accounts. To access your student email account, go to www.peralta.edu and click on "For Students" on the left side. Then select "Student Email". Cost Cutter Alert: This course section uses only zero-cost course materials. Course materials are provided digitally free of charge. Printed materials are sometimes available for purchase.</i></p>					

APPAREL DESIGN AND MERCHANDISING ADAM

**** 101 APPAREL TEXTILES 2 UNITS**

Introduction to the components of fabrics

20591	Lec 11:00-12:50 PM	F	Piazza	ONLINE	Alameda
<p><i>This class is 100% online with required, regularly scheduled Zoom meetings on Fridays 11:00-12:50pm. Instruction will be provided through the college learning management system Canvas and Zoom software. On the course start date, log into Canvas to begin. Please contact instructor at dpiazza@peralta.edu for more information. All instructions and communications for this class will be sent to Peralta student email accounts. To access your student email account, go to www.peralta.edu and click on "For Students" on the left side. Then select "Student Email".</i></p>					

CODE	SEC L/L HOURS	DAYS	INSTRUCTOR	ROOM	COLLEGE
* 113	APPAREL DESIGN AND SKETCHING II		2 UNITS		
Continuation of ADAM 111					
20590	Lec 8:00-9:50 AM	F	Piazza	ONLINE	Alameda
<p><i>This class is 100% online with required, regularly scheduled Zoom meetings on Fridays 8:00-9:50am. Instruction will be provided through the college learning management system Canvas and Zoom software. On the course start date, log into Canvas to begin. Please contact instructor at dpiazza@peralta.edu for more information. All instructions and communications for this class will be sent to Peralta student email accounts. To access your student email account, go to www.peralta.edu and click on "For Students" on the left side. Then select "Student Email".</i></p>					
* 132	APPAREL CONSTRUCTION II		3 UNITS		
Industry apparel construction techniques					
PREREQUISITE: ADAM 131					
20589	Lab 9:00-2:50 PM	W	Piazza	H305	Alameda
<p><i>This class is on-campus and meets physically in-person on Wednesdays 8:00-2:50pm. Please contact instructor at dpiazza@peralta.edu for more information. Canvas usage or other digital learning tools may apply.</i></p>					
	Lec 8:00-8:50 AM	W	Piazza	H305	Alameda
215	ADVANCE DESIGN AND LINE DEVELOPMENT II		3 UNITS		
Continuation of ADAM 214					
PREREQUISITE: ADAM 214					
20581	Lab 9:00-2:50 PM	Th	Roundtree	H308	Alameda
<p><i>This class is on-campus and meets physically in-person on Thursdays 8:00-2:50pm. Please contact instructor at ojroundtree@peralta.edu for more information. Canvas usage or other digital learning tools may apply.</i></p>					
	Lec 8:00-8:50 AM	Th	Roundtree	H308	Alameda
217	PRODUCTION PATTERN AND SIZE GRADING II		2 UNITS		
Continuation of ADAM 216					
20583	Lab 9:00-11:50 AM	T	Roundtree	H302	Alameda
<p><i>This class is on-campus and meets physically in-person on Tuesdays 8:00-11:50am. Please contact instructor at ojroundtree@peralta.edu for more information. Canvas usage or other digital learning tools may apply.</i></p>					
	Lec 8:00-8:50 AM	T	Roundtree	H302	Alameda
222	PATTERN DRAFTING II		3 UNITS		
Two-dimensional method of apparel patternmaking					
PREREQUISITE: ADAM 221					
20585	Lab 9:00-2:50 PM	M	Roundtree	H308	Alameda
<p><i>This class is on-campus and meets physically in-person on Mondays 8:00-2:50pm. Please contact instructor at ojroundtree@peralta.edu for more information. Canvas usage or other digital learning tools may apply.</i></p>					
	Lec 8:00-8:50 AM	M	Roundtree	H308	Alameda
225	PATTERN DRAPING II		3 UNITS		
Three dimensional method of apparel pattern making					
PREREQUISITE: ADAM 224					
20587	Lab 9:00-2:50 PM	T	Roundtree	H308	Alameda
<p><i>This class is on-campus and meets physically in-person on Tuesdays 8:00-2:50pm. Please contact instructor at ojroundtree@peralta.edu for more information. Canvas usage or other digital learning tools may apply.</i></p>					
	Lec 8:00-8:50 AM	T	Roundtree	H308	Alameda
230	PORTFOLIO DEVELOPMENT II		2 UNITS		
Continuation of ADAM 229					
20862	Lab 1:00-3:50 PM	T	Piazza	H322	Alameda
<p><i>This class is on-campus and meets physically in-person on Tuesdays 12:00-3:50pm. Please contact instructor at dpiazza@peralta.edu for more information. Canvas usage or other digital learning tools may apply.</i></p>					
	Lec 12:00-12:50 PM	T	Piazza	H322	Alameda

CODE	SEC L/L HOURS	DAYS	INSTRUCTOR	ROOM	COLLEGE
------	---------------	------	------------	------	---------

APPRENTICESHIP**APPR**

452 TRUCK MECHANICS CHASSIS SYSTEM II 4 UNITS
 Operation, service, and maintenance of heavy-duty truck brake and electrical systems

20686 Lec 5:30-7:20 PM TTh Norton E100 Alameda
This class is on-campus and meets physically in-person on TTH 8:00-9:50am. Please contact instructor at bnorton@peralta.edu for more information. Canvas usage or other digital learning tools may apply.

454 DIESEL ENGINES II 4 UNITS
 Study of advanced theory and operation of truck diesel engines and the related sub-systems

20685 Lec 8:00-9:50 AM TTh Madigan E100 Alameda
This class is on-campus and meets physically in-person on TTH 5:30-7:20pm. Please contact instructor at jtaylor@peralta.edu for more information. Canvas usage or other digital learning tools may apply.

ART**ART**

**** 1 INTRODUCTION TO ART HISTORY 3 UNITS**
 Introduction to art purposes, principles and forms

20755 Lec 9:30-10:45 AM TTh Burgess H212 Alameda
This class is on-campus and meets physically in-person on TTH 9:30-10:45am. Please contact instructor at dburgess@peralta.edu for more information. Canvas usage or other digital learning tools may apply.

**** 4 HISTORY OF MODERN ART (1800 TO PRESENT) 3 UNITS**
 Major visual art forms and movements of the nineteenth and twentieth centuries

20872 Lec 1:30-2:45 PM TTh Burgess H212 Alameda
This class is on-campus and meets physically in-person on TTH 1:30-2:45pm. Please contact instructor at dburgess@peralta.edu for more information. Canvas usage or other digital learning tools may apply.

**** 20 BEGINNING DRAWING AND COMPOSITION 3 UNITS**
 Freehand drawing with various media

20657 Lab 10:00-11:50 AM TTh Horn H208 Alameda
This class is on-campus and meets physically in-person on TTH 9:00-11:50am. Please contact instructor at chorn@peralta.edu for more information. Canvas usage or other digital learning tools may apply.

Lec 9:00-9:50 AM TTh Horn H208 Alameda

**** 22 INTERMEDIATE DRAWING AND COMPOSITION 3 UNITS**
 Exploration of artistic concepts, styles, and creative expression related to intermediate-level drawing, complex subject matter and concepts using a variety of drawing mediums, techniques, and methodologies

20659 Lab 10:00-11:50 AM TTh Horn H208 Alameda
This class is on-campus and meets physically in-person on TTH 9:00-11:50am. Please contact instructor at chorn@peralta.edu for more information. Canvas usage or other digital learning tools may apply.

Lec 9:00-9:50 AM TTh Horn H208 Alameda

**** 23 ADVANCED DRAWING AND COMPOSITION 3 UNITS**
 Advanced drawing techniques applied to selected subjects and goals

20689 Lab 10:00-11:50 AM TTh Horn H208 Alameda
This class is on-campus and meets physically in-person on TTH 9:00-11:50am. Please contact instructor at chorn@peralta.edu for more information. Canvas

CODE	SEC L/L HOURS	DAYS	INSTRUCTOR	ROOM	COLLEGE
------	---------------	------	------------	------	---------

usage or other digital learning tools may apply.

Lec 9:00-9:50 AM TTh Horn H208 Alameda

**** 46 2-D VISUAL DESIGN 3 UNITS**
 Fundamental elements of design

20904 Lab Horn ONLINE Alameda
This class is 100% online with no mandatory scheduled Zoom meetings. Instruction will be provided through the college learning management system Canvas and Zoom software. On the course start date, log into Canvas to begin. Please contact instructor at chorn@peralta.edu for more information. All instructions and communications for this class will be sent to Peralta student email accounts. To access your student email account, go to www.peralta.edu and click on "For Students" on the left side. Then select "Student Email".

Lec Horn ONLINE Alameda

**** 50 BEGINNING PAINTING 3 UNITS**
 Emphasis on the basic techniques of oil or acrylic painting

20670 Lab 2:30-4:20 PM TTh Horn H208 Alameda
This class is on-campus and meets physically in-person on TTH 1:30-4:20pm. Please contact instructor at chorn@peralta.edu for more information. Canvas usage or other digital learning tools may apply.

Lec 1:30-2:20 PM TTh Horn H208 Alameda

**** 52 INTERMEDIATE PAINTING 3 UNITS**
 Intermediate-level development of skills, composition and techniques, application of color theory, concepts, style, and creative expression in acrylic, oil, and mixed media; development of personal approach to content and materials in relation to historical and contemporary approaches to painting

20648 Lab 2:30-4:20 PM TTh Horn H208 Alameda
This class is on-campus and meets physically in-person on TTH 1:30-4:20pm. Please contact instructor at chorn@peralta.edu for more information. Canvas usage or other digital learning tools may apply.

Lec 1:30-2:20 PM TTh Horn H208 Alameda

**** 53 ADVANCED PAINTING 3 UNITS**
 Continuation of ART 52

20675 Lab 2:30-4:20 PM TTh Horn H208 Alameda
This class is on-campus and meets physically in-person on TTH 1:30-4:20pm. Please contact instructor at chorn@peralta.edu for more information. Canvas usage or other digital learning tools may apply.

Lec 1:30-2:20 PM TTh Horn H208 Alameda

**** 60 BEGINNING PAINTING: WATERCOLOR 2 UNITS**
 Fundamentals of washes, brushwork, color, and special effects

23340 Lab 2:30-4:20 PM MW Burgess H208 Alameda
This class is on-campus and meets physically in-person on MW 1:30-4:20pm. Please contact instructor at dburgess@peralta.edu for more information. Canvas usage or other digital learning tools may apply.

Lec 1:30-2:20 PM MW Burgess H208 Alameda

**** 61 CONTINUING PAINTING: WATERCOLOR 2 UNITS**
 Continued development of skills, techniques, and content in watercolor painting

23342 Lab 2:30-4:20 PM MW Burgess H208 Alameda
This class is on-campus and meets physically in-person on MW 1:30-4:20pm. Please contact instructor at dburgess@peralta.edu for more information. Canvas usage or other digital learning tools may apply.

Lec 1:30-2:20 PM MW Burgess H208 Alameda

CODE	SEC L/L HOURS	DAYS	INSTRUCTOR	ROOM	COLLEGE
** 62	INTERMEDIATE PAINTING: WATERCOLOR				3 UNITS
	Intermediate level development of skills, techniques, and content in watercolor painting				
23344	Lab 2:30-4:20 PM	MW	Burgess	H208	Alameda
	<i>This class is on-campus and meets physically in-person on MW 1:30-4:20pm. Please contact instructor at dburgess@peralta.edu for more information. Canvas usage or other digital learning tools may apply.</i>				
	Lec 1:30-2:20 PM	MW	Burgess	H208	Alameda
** 63	ADVANCED PAINTING: WATERCOLOR				3 UNITS
	Advanced watercolor painting skills, techniques, and content				
23346	Lab 2:30-4:20 PM	MW	Burgess	H208	Alameda
	<i>This class is on-campus and meets physically in-person on MW 1:30-4:20pm. Please contact instructor at dburgess@peralta.edu for more information. Canvas usage or other digital learning tools may apply.</i>				
	Lec 1:30-2:20 PM	MW	Burgess	H208	Alameda
** 90	MIXED MEDIA				3 UNITS
	Introduction to mixed media expression				
23336	Lab 10:00-11:50 AM	MW	Burgess	H208	Alameda
	<i>This class is on-campus and meets physically in-person on MW 9:00-11:50am. Please contact instructor at dburgess@peralta.edu for more information. Canvas usage or other digital learning tools may apply.</i>				
	Lec 9:00-9:50 AM	MW	Burgess	H208	Alameda
520	BEGINNING DRAWING AND COMPOSITION				0 UNIT
	Freehand drawing with various media				
22854	Lab 10:00-11:50 AM	TTh	Horn	H208	Alameda
	<i>This class is on-campus and meets physically in-person on TTH 9:00-11:50am. Please contact instructor at chorn@peralta.edu for more information. Canvas usage or other digital learning tools may apply.</i>				
	Lec 9:00-9:50 AM	TTh	Horn	H208	Alameda
550	BEGINNING PAINTING				0 UNIT
	Emphasis on the basic techniques of oil or acrylic painting				
22856	Lab 2:30-4:20 PM	TTh	Horn	H208	Alameda
	<i>This class is partially online with scheduled on-campus meetings on TTH 1:30-4:20pm. Instruction will be provided through the college learning management system Canvas and Zoom software. On the course start date, log into Canvas to begin. Please contact instructor at chorn@peralta.edu for more information. All instructions and communications for this class will be sent to Peralta student email accounts. To access your student email account, go to www.peralta.edu and click on "For Students" on the left side. Then select "Student Email".</i>				
	Lec 1:30-2:20 PM	TTh	Horn	H208	Alameda
560	BEGINNING PAINTING: WATERCOLOR				0 UNIT
	Fundamentals of watercolor painting				
23348	Lab 2:30-4:20 PM	MW	Burgess	H208	Alameda
	<i>This class is on-campus and meets physically in-person on MW 1:30-4:20pm. Please contact instructor at dburgess@peralta.edu for more information. Canvas usage or other digital learning tools may apply.</i>				
	Lec 1:30-2:20 PM	MW	Burgess	H208	Alameda
590	MIXED MEDIA				0 UNIT
	Introduction to mixed media expression				
23338	Lab 10:00-11:50 AM	MW	Burgess	H208	Alameda
	<i>This class is on-campus and meets physically in-person on MW 9:00-11:50am. Please contact instructor at dburgess@peralta.edu for more information. Canvas usage or other digital learning tools may apply.</i>				
	Lec 9:00-9:50 AM	MW	Burgess	H208	Alameda

CODE	SEC L/L HOURS	DAYS	INSTRUCTOR	ROOM	COLLEGE
ASIAN AND ASIAN-AMERICAN STUDIES					
ASAME					
** 45B	ASIAN AMERICAN HISTORY FROM 1945 TO THE PRESENT				3 UNITS
	Asian-American history from 1945 to the present				
23115	Lec		Wu	ONLINE	Alameda
	<i>02/10/2025-05/24/2025 This class is 100% online with no mandatory scheduled Zoom meetings. Instruction will be provided through the college learning management system Canvas and Zoom software. On the course start date, log into Canvas to begin. Please contact instructor at mitchelwu@peralta.edu for more information. All instructions and communications for this class will be sent to Peralta student email accounts. To access your student email account, go to www.peralta.edu and click on "For Students" on the left side. Then select "Student Email".</i>				
ASTRONOMY					
ASTR					
** 1	INTRODUCTION TO ASTRONOMY				3 UNITS
	Introduction to the universe and insight into its mysteries				
20777	Lec		Truitt	ONLINE	Alameda
	<i>This class is 100% online with no mandatory scheduled Zoom meetings. Instruction will be provided through the college learning management system Canvas and Zoom software. On the course start date, log into Canvas to begin. Please contact instructor at atruitt@peralta.edu for more information. All instructions and communications for this class will be sent to Peralta student email accounts. To access your student email account, go to www.peralta.edu and click on "For Students" on the left side. Then select "Student Email".</i>				
20778	Lec 1:30-3:20 PM	TTh	Lopez-Garibay	H151	Alameda
	<i>02/10/2025-05/24/2025 This class is on-campus and meets physically in-person on Tuesdays and Thursdays 1:30-3:20PM. Please contact instructor at algaribay@peralta.edu for more information. Canvas usage or other digital learning tools may apply. Cost Cutter Alert: This course section uses only zero-cost course materials. Course materials are provided digitally free of charge. Printed materials are sometimes available for purchase.</i>				
ATHLETICS					
ATHL					
** 6	INTERCOLLEGIATE MEN'S BASKETBALL				1.5 UNITS
	"Fundamentals of intercollegiate competition				
23490	Lab 12:00-2:35 PM	MTWThF	Payton	G105	Alameda
	<i>01/21/2025 - 03/21/2025</i>				
** 7	BASKETBALL TEAM PRE-SEASON PREPARATION				0.5 UNIT
	Intercollegiate Basketball Team Pre-season training for intercollegiate competition				
20858	Lab 12:00-1:50 PM	TWTh	Payton	G105	Alameda
	<i>04/08/2025 - 05/15/2025</i>				
** 73	VOLLEYBALL TEAM PRE-SEASON PREPARATION				0.5 UNIT
	Intercollegiate Volleyball Team Pre-season training. The course includes fundamentals of intercollegiate competition				
23491	Lab 10:00-1:25 PM	MTWTh	Hoover	G214	Alameda
	<i>04/08/2025 - 05/16/2025</i>				
AUTO BODY AND PAINT					
AUTOB					
* 10	BASIC AUTO BODY REPAIR CONCEPTS				10 UNITS
	Basic techniques of auto body repair				
23142	Lab 7:20-10:10 PM	MTWTh	Ha	B113	Alameda
	Lec 6:00-7:15 PM	MTWTh	Ha	B203	Alameda

CODE	SEC L/L HOURS	DAYS	INSTRUCTOR	ROOM	COLLEGE
* 20	ADVANCED AUTO BODY REPAIR CONCEPTS				10 UNITS
	Advanced techniques of auto body repair				
23144	Lab 7:20-10:10 PM	MTWTh Ha		B113	Alameda
	Lec 6:00-7:15 PM	MTWTh Ha		B203	Alameda

AUTOMOTIVE TECHNOLOGY ATECH

* 10	AUTOMOTIVE CHASSIS				10 UNITS
	Introduction to automotive chassis systems				
20767	Lab 2:30-5:20 PM	MTWTh	Ramos	B102	Alameda
	Lec 1:00-2:15 PM	MTWTh	Ramos	B106	Alameda

* 12	AUTOMOTIVE ELECTRICAL AND ELECTRONIC SYSTEMS				10 UNITS
	Basic electrical theory and the function, diagnosis, and repair of modern automotive electrical systems				
20594	Lab 10:30-1:20 PM	MTWTh	Peterson	B102	Alameda
	Lec 9:00-10:15 AM	MTWTh	Peterson	B201	Alameda

* 14	ADV. ENGINE PERFORMANCE (CLEAN AIR COURSE PHASE I)				10 UNITS
	Advanced engine performance principles and procedures				
20680	Lab 7:00-9:50 PM	MTThF	Fung	B102	Alameda
	Lec 5:30-6:45 PM	MTThF	Fung	B105	Alameda

* 22	INTRODUCTION TO AUTO MECHANICS				4 UNITS
	How cars work				
20596	Lab 4:30-7:20 PM	M	Dong	B102	Alameda
	Lec 4:30-7:20 PM	W	Dong	B201	Alameda
20952	Lab 4:30-7:20 PM	F	Dong	B201	Alameda
	Lec 4:30-7:20 PM	W	Dong	B201	Alameda

* 23	AUTOMOTIVE AIR CONDITIONING				4 UNITS
	Study of automotive air conditioning systems				
20786	Lab 4:00-6:50 PM	F	Christensen	B102	Alameda
	Lec 1:00-3:50 PM	F	Christensen	B106	Alameda

* 24A	COMPUTER CONTROLS AND FUEL INJECTION				4 UNITS
	Automotive computer-control and fuel-injection systems				
20765	Lab 1:00-3:50 PM	F	Greenspan	B102	Alameda
	Lec 1:00-3:50 PM	W	Greenspan	B202	Alameda

* 27	SMOG CHECK II				2 UNITS
	Five Gas Analysis using BAR 97 Transition Class, Advanced Emissions Diagnostics Training Course, and related topics				
20954	Lab 7:30-8:45 PM	W	Christensen	B102	Alameda
	Lec 6:00-7:15 PM	W	Christensen	B106	Alameda

* 40	ADVANCED AUTOMOTIVE CHASSIS				10 UNITS
	Advanced and in-depth study of automotive brake and suspension systems, wheel balance, tire service, and suspension alignment				
	PREREQUISITE: ATECH 10				
20769	Lab 2:30-5:20 PM	MTWTh	Ramos	B102	Alameda
	Lec 1:00-2:15 PM	MTWTh	Ramos	B106	Alameda

CODE	SEC L/L HOURS	DAYS	INSTRUCTOR	ROOM	COLLEGE
* 42	ADVANCED AUTOMOTIVE ELECTRONICS				10 UNITS
	Advanced diagnosis and repair techniques for modern automotive electrical systems				
	PREREQUISITE: ATECH 12				
20834	Lab 10:30-1:20 PM	MTWTh	Peterson	B102	Alameda
	Lec 9:00-10:15 AM	MTWTh	Peterson	B201	Alameda

AVIATION MAINTENANCE TECHNOLOGY AMT

* 56	BASIC SCIENCE OF AVIATION MAINTENANCE TECHNOLOGY				6.5 UNITS
	Introduction to maintenance of both large and small aircraft				
23096	Lec 3:00-6:05 PM	ThF	Ko	ONLINE	Alameda

* 56L	BASIC SCIENCE OF AVIATION MAINTENANCE TECHNOLOGY				3 UNITS
	Introduction to maintenance of both large and small aircraft				
23097	Lab 6:15-9:05 PM	MTW	Ko	AIRFC012	Alameda

* 58	SURVEY OF AVIATION MAINTENANCE TECHNOLOGY				6.5 UNITS
	Survey of aviation maintenance technology				
23098	Lec 3:00-6:05 PM	ThF	Ko	ONLINE	Alameda

* 58L	SURVEY OF AVIATION MAINTENANCE TECHNOLOGY				3 UNITS
	Survey of aviation maintenance technology				
23099	Lab 6:15-9:05 PM	MTW	Ko	AIRFC102B	Alameda

* 74	THEORY OF POWERPLANTS II				5 UNITS
	Continuation of basic powerplant theory and systems				
20968	Lec 6:00-8:15 PM	MT	Pettyjohn	ONLINE	Alameda

This class is 100% online with required, regularly scheduled Zoom meetings on TW 6:00-8:15pm. Instruction will be provided through the college learning management system Canvas and Zoom software. On the course start date, log into Canvas to begin. Please contact instructor at gcruz@peralta.edu for more information. All instructions and communications for this class will be sent to Peralta student email accounts. To access your student email account, go to www.peralta.edu and click on "For Students" on the left side. Then select "Student Email".

* 74L	THEORY OF POWERPLANTS II				2.5 UNITS
	Continuation of basic powerplant theory and systems				
20969	Lab 6:10-8:30 PM	WThF	Pettyjohn	AIRFC103	Alameda

* 76	ADVANCED POWERPLANTS I				5 UNITS
	Advanced powerplant systems				
20746	Lec 3:00-5:15 PM	MT	Pettyjohn	ONLINE	Alameda

This class is 100% online with required, regularly scheduled Zoom meetings on WF 3:00-5:15pm. Instruction will be provided through the college learning management system Canvas and Zoom software. On the course start date, log into Canvas to begin. Please contact instructor at rpettyjohn@peralta.edu for more information. All instructions and communications for this class will be sent to Peralta student email accounts. To access your student email account, go to www.peralta.edu and click on "For Students" on the left side. Then select "Student"

* 76L	ADVANCED POWERPLANTS I				3 UNITS
	Advanced powerplant systems				
20747	Lab 3:00-5:50 PM	WThF	Pettyjohn	AIRFC112	Alameda

CODE	SEC L/L HOURS	DAYS	INSTRUCTOR	ROOM	COLLEGE
BIOLOGY					
** 1A	GENERAL BIOLOGY				5 UNITS
Introduction to general biology					
PREREQUISITE: CHEM 1A					
21013	Lab 1:30-4:20 PM	TTh	Ochong	ATLAN140	Alameda
<i>This class is partially online with lecture asynchronous online and scheduled on-campus lab meetings on TTH 1:30-4:20pm @ 860 Atlantic Avenue in the Science Annex. Instruction will be provided through the college learning management system Canvas and Zoom software. On the course start date, log into Canvas to begin. Please contact instructor at eochong@peralta.edu for more information. All instructions and communications for this class will be sent to Peralta student email accounts. To access your student email account, go to www.peralta.edu and click on "For Students" on the left side. Then select "Student Email".</i>					
	Lec		Ochong	HYBRID	Alameda
** 2	HUMAN ANATOMY				5 UNITS
Detailed study of human body structure					
PREREQUISITE: BIOL 10 OR 24					
20829	Lab 5:30-8:20 PM	Th	Reiman	ATLAN130	Alameda
<i>This class is partially online with scheduled online meetings on Tuesdays 5:30-8:20pm and on-campus meetings on Wednesday 5:30-8:20pm at 860 Atlantic Science Annex. Instruction will be provided through the college learning management system Canvas and Zoom software. On the course start date, log into Canvas to begin. Please contact instructor at Ireiman@peralta.edu for more information. All instructions and communications for this class will be sent to Peralta student email accounts. To access your student email account, go to www.peralta.edu and click on "For Students" on the left side. Then select "Student Email". See College Class Schedule for additional Lecture time.</i>					
	Lec 5:30-9:20 PM	T	Reiman	HYBRID	Alameda
21015	Lab 5:30-8:20 PM	W	Reiman	ATLAN130	Alameda
<i>This class is partially online with scheduled online meetings on Mondays 5:30-9:20pm and on-campus meetings on Wednesday 5:30-8:20pm at 860 Atlantic Science Annex. Instruction will be provided through the college learning management system Canvas and Zoom software. On the course start date, log into Canvas to begin. Please contact instructor at Ireiman@peralta.edu for more information. All instructions and communications for this class will be sent to Peralta student email accounts. To access your student email account, go to www.peralta.edu and click on "For Students" on the left side. Then select "Student Email".</i>					
	Lec 5:30-9:20 PM	M	Reiman	HYBRID	Alameda
** 3	MICROBIOLOGY				5 UNITS
Survey of the various microscopic agents of particular importance to humans					
PREREQUISITE: CHEM 1A OR 30A OR 32					
20879	Lab 7:30-8:45 PM	MW	Ochong	ATLAN140	Alameda
<i>This class is on-campus and meets physically in-person on MW 5:30-8:45pm. Please contact instructor at eochong@peralta.edu for more information. Canvas usage or other digital learning tools may apply.</i>					
	Lec 5:30-7:20 PM	MW	Ochong	ATLAN110	Alameda
** 4	HUMAN PHYSIOLOGY				5 UNITS
Detailed study of human body function					
PREREQUISITE: CHEM 1A OR 30A OR 32					
20718	Lab 5:30-8:20 PM	Th	Niloufari	ATLAN140	Alameda
<i>This class is on-campus and meets physically in-person on Tuesday 5:30-9:20pm and Thursday 5:30-8:20pm at 860 Atlantic Science Annex. Please contact instructor at pniloufari@peralta.edu for more information. Canvas usage or other digital learning tools may apply.</i>					
	Lec 5:30-9:20 PM	T	Niloufari	ATLAN110	Alameda
** 10	INTRODUCTION TO BIOLOGY				4 UNITS
Fundamentals of biology for the non-major					
20598	Lab 9:30-12:20 PM	Th	Ochong	ATLAN134	Alameda
<i>This class is on-campus and meets physically in-person on TTH 9:30-12:20pm. Please contact instructor at eochong@peralta.edu for more information. Canvas</i>					

CODE	SEC L/L HOURS	DAYS	INSTRUCTOR	ROOM	COLLEGE
<i>usage or other digital learning tools may apply.</i>					
	Lec 9:30-12:20 PM	T	Ochong	ATLAN110	Alameda
20845	Lab 2:00-4:50 PM	T	Reiman	ATLAN134	Alameda
<i>This class is partially online with scheduled online meetings on Thursdays 1:00-3:50pm and on-campus meetings on Tuesdays 2:00-4:50pm at 860 Atlantic Science Annex. Instruction will be provided through the college learning management system Canvas and Zoom software. On the course start date, log into Canvas to begin. Please contact instructor at Ireiman@peralta.edu for more information. All instructions and communications for this class will be sent to Peralta student email accounts. To access your student email account, go to www.peralta.edu and click on "For Students" on the left side. Then select "Student Email". See College Class Schedule for additional Lecture time.</i>					
	Lec 2:00-4:50 PM	Th	Reiman	HYBRID	Alameda
20931	Lab 1:00-3:50 PM	W	Shultz	ATLAN134	Alameda
<i>This class is on-campus and meets physically in-person on MW 1:00-3:50pm. Please contact instructor at sshultz@peralta.edu for more information. Canvas usage or other digital learning tools may apply.</i>					
	Lec 1:00-3:50 PM	M	Shultz	ATLAN110	Alameda
** 24	BASIC HUMAN ANATOMY AND PHYSIOLOGY				4 UNITS
Fundamentals of the structure and function of the human body from an organ system perspective					
20867	Lab		Al-Asad	ONLINE	Alameda
<i>This class is 100% online with no mandatory scheduled Zoom meetings. Instruction will be provided through the college learning management system Canvas and Zoom software. On the course start date, log into Canvas to begin. Please contact instructor at malasad@peralta.edu for more information. All instructions and communications for this class will be sent to Peralta student email accounts. To access your student email account, go to www.peralta.edu and click on "For Students" on the left side. Then select "Student Email".</i>					
	Lec		Al-Asad	ONLINE	Alameda
** 31	NUTRITION				4 UNITS
Principles of human nutrition					
20789	Lec		Staff	ONLINE	Alameda
<i>This class is 100% online with no mandatory scheduled Zoom meetings. Instruction will be provided through the college learning management system Canvas and Zoom software. On the course start date, log into Canvas to begin. Please contact instructor at @peralta.edu for more information. All instructions and communications for this class will be sent to Peralta student email accounts. To access your student email account, go to www.peralta.edu and click on "For Students" on the left side. Then select "Student Email".</i>					

BUSINESS**BUS**

** 1A	FINANCIAL ACCOUNTING				4 UNITS
Study of purpose, theory, and specific methods of accounting					
20599	Lec		Fish	ONLINE	Alameda
<i>This class is 100% online with no mandatory scheduled Zoom meetings. Instruction will be provided through the college learning management system Canvas and Zoom software. On the course start date, log into Canvas to begin. Please contact instructor at ofish@peralta.edu for more information. All instructions and communications for this class will be sent to Peralta student email accounts. To access your student email account, go to www.peralta.edu and click on "For Students" on the left side. Then select "Student Email". Cost Cutter Alert: This course section uses only zero-cost course materials. Course materials are provided digitally free of charge. Printed materials are sometimes available for purchase.</i>					
20738	Lec		Fish	ONLINE	Alameda
<i>This class is 100% online with no mandatory scheduled Zoom meetings. Instruction will be provided through the college learning management system Canvas and Zoom software. On the course start date, log into Canvas to begin. Please contact instructor at ofish@peralta.edu for more information. All instructions and communications for this class will be sent to Peralta student email accounts. To access your student email account, go to www.peralta.edu and click on "For Students" on the left side. Then select "Student Email". Cost Cutter Alert: This course section uses only zero-cost course materials. Course materials</i>					

CODE	SEC L/L HOURS	DAYS	INSTRUCTOR	ROOM	COLLEGE
					are provided digitally free of charge. Printed materials are sometimes available for purchase.
20749	Lec		Olive	ONLINE	Alameda
					03/10/2025-05/24/2025 This class is 100% online with no mandatory scheduled Zoom meetings. Instruction will be provided through the college learning management system Canvas and Zoom software. On the course start date, log into Canvas to begin. Please contact instructor at rolive@peralta.edu for more information. All instructions and communications for this class will be sent to Peralta student email accounts. To access your student email account, go to www.peralta.edu and click on "For Students" on the left side. Then select "Student Email".
20792	Lec		Olive	ONLINE	Alameda
					03/24/2025-05/24/2025 This class is 100% online with no mandatory scheduled Zoom meetings. Instruction will be provided through the college learning management system Canvas and Zoom software. On the course start date, log into Canvas to begin. Please contact instructor at rolive@peralta.edu for more information. All instructions and communications for this class will be sent to Peralta student email accounts. To access your student email account, go to www.peralta.edu and click on "For Students" on the left side. Then select "Student Email".
20832	Lec		Fish	HYBRID	Alameda
					02/10/2025-05/24/2025 This class is partially online with scheduled on-campus meetings on Tuesdays 11:00-12:15pm. Instruction will be provided through the college learning management system Canvas and Zoom software. On the course start date, log into Canvas to begin. Please contact instructor at ofish@peralta.edu for more information. All instructions and communications for this class will be sent to Peralta student email accounts. To access your student email account, go to www.peralta.edu and click on "For Students" on the left side. Then select "Student Email". Cost Cutter Alert: This course section uses only zero-cost course materials. Course materials are provided digitally free of charge. Printed materials are sometimes available for purchase.
20832	Lec 11:00-12:15 PM	T	Fish	H213	Alameda
					02/10/2025-05/24/2025 This class is partially online with scheduled on-campus meetings on Tuesdays 11:00-12:15pm. Instruction will be provided through the college learning management system Canvas and Zoom software. On the course start date, log into Canvas to begin. Please contact instructor at ofish@peralta.edu for more information. All instructions and communications for this class will be sent to Peralta student email accounts. To access your student email account, go to www.peralta.edu and click on "For Students" on the left side. Then select "Student Email". Cost Cutter Alert: This course section uses only zero-cost course materials. Course materials are provided digitally free of charge. Printed materials are sometimes available for purchase.
20999	Lec		Olive	ONLINE	Alameda
					02/10/2025-05/24/2025 This class is 100% online with no mandatory scheduled Zoom meetings. Instruction will be provided through the college learning management system Canvas and Zoom software. On the course start date, log into Canvas to begin. Please contact instructor at rolive@peralta.edu for more information. All instructions and communications for this class will be sent to Peralta student email accounts. To access your student email account, go to www.peralta.edu and click on "For Students" on the left side. Then select "Student Email".
** 1B	MANAGERIAL ACCOUNTING				4 UNITS
					Uses of accounting data for planning, controlling and decision making PREREQUISITE: BUS 1A
20750	Lec		Olive	ONLINE	Alameda
					03/10/2025-05/24/2025 This class is 100% online with no mandatory scheduled Zoom meetings. Instruction will be provided through the college learning management system Canvas and Zoom software. On the course start date, log into Canvas to begin. Please contact instructor at rolive@peralta.edu for more information. All instructions and communications for this class will be sent to Peralta student email accounts. To access your student email account, go to www.peralta.edu and click on "For Students" on the left side. Then select "Student Email".
20762	Lec		Fish	ONLINE	Alameda
					This class is 100% online with no mandatory scheduled Zoom meetings. Instruction will be provided through the college learning management system Canvas and Zoom software. On the course start date, log into Canvas to begin. Please contact instructor at ofish@peralta.edu for more information. All instructions and communications for this class will be sent to Peralta student email accounts. To access your student email account, go to www.peralta.edu and

CODE	SEC L/L HOURS	DAYS	INSTRUCTOR	ROOM	COLLEGE
					click on "For Students" on the left side. Then select "Student Email". Cost Cutter Alert: This course section uses only zero-cost course materials. Course materials are provided digitally free of charge. Printed materials are sometimes available for purchase.
** 2	INTRODUCTION TO BUSINESS LAW				3 UNITS
					General survey of business law
20735	Lec		Johnson	ONLINE	Alameda
					This class is 100% online with no mandatory scheduled Zoom meetings. Instruction will be provided through the college learning management system Canvas and Zoom software. On the course start date, log into Canvas to begin. Please contact instructor at cjohnson@peralta.edu for more information. All instructions and communications for this class will be sent to Peralta student email accounts. To access your student email account, go to www.peralta.edu and click on "For Students" on the left side. Then select "Student Email".
* 5	HUMAN RELATIONS IN BUSINESS				3 UNITS
					Application of behavioral science concepts to human problems in organizations
20801	Lec		Johnson	HYBRID	Alameda
					03/10/2025-05/24/2025 This class is partially online with scheduled on-campus meetings on Thursdays 6:00-7:15pm. Instruction will be provided through the college learning management system Canvas and Zoom software. On the course start date, log into Canvas to begin. Please contact instructor at cjohnson@peralta.edu for more information. All instructions and communications for this class will be sent to Peralta student email accounts. To access your student email account, go to www.peralta.edu and click on "For Students" on the left side. Then select "Student Email".
20801	Lec 6:00-7:15 PM	Th	Johnson	H213	Alameda
					03/10/2025-05/24/2025 This class is partially online with scheduled on-campus meetings on Thursdays 6:00-7:15pm. Instruction will be provided through the college learning management system Canvas and Zoom software. On the course start date, log into Canvas to begin. Please contact instructor at cjohnson@peralta.edu for more information. All instructions and communications for this class will be sent to Peralta student email accounts. To access your student email account, go to www.peralta.edu and click on "For Students" on the left side. Then select "Student Email".
** 10	INTRODUCTION TO BUSINESS				3 UNITS
					Introduction to business
20600	Lec		Johnson	ONLINE	Alameda
					This class is 100% online with no mandatory scheduled Zoom meetings. Instruction will be provided through the college learning management system Canvas and Zoom software. On the course start date, log into Canvas to begin. Please contact instructor at cjohnson@peralta.edu for more information. All instructions and communications for this class will be sent to Peralta student email accounts. To access your student email account, go to www.peralta.edu and click on "For Students" on the left side. Then select "Student Email".
20859	Lec		Nguyen	HYBRID	Alameda
					This class is partially online with scheduled on-campus meetings on Wednesdays 6:00-7:15pm. Instruction will be provided through the college learning management system Canvas and Zoom software. On the course start date, log into Canvas to begin. Please contact instructor at longnguyen@peralta.edu for more information. All instructions and communications for this class will be sent to Peralta student email accounts. To access your student email account, go to www.peralta.edu and click on "For Students" on the left side. Then select "Student Email". Cost Cutter Alert: This course section uses only zero-cost course materials. Course materials are provided digitally free of charge. Printed materials are sometimes available for purchase.
20859	Lec 6:00-7:15 PM	W	Nguyen	H213	Alameda
					This class is partially online with scheduled on-campus meetings on Wednesdays 6:00-7:15pm. Instruction will be provided through the college learning management system Canvas and Zoom software. On the course start date, log into Canvas to begin. Please contact instructor at longnguyen@peralta.edu for more information. All instructions and communications for this class will be sent to Peralta student email accounts. To access your student email account, go to www.peralta.edu and click on "For Students" on the left side. Then select "Student Email". Cost Cutter Alert: This course section uses only zero-cost course materials. Course materials are provided digitally free of charge. Printed materials are sometimes available for purchase.

CODE	SEC L/L HOURS	DAYS	INSTRUCTOR	ROOM	COLLEGE
* 24	COMPUTERIZED ACCOUNTING PRINCIPLES				3 UNITS
	Intensive practical application of theory and procedures of accounting				
	PREREQUISITE: BUS 1A OR BUS 20				
23320	Lab		Erdenebaatar	ONLINE	Alameda
	<i>This class is 100% online with no mandatory scheduled Zoom meetings. Instruction will be provided through the college learning management system Canvas and Zoom software. On the course start date, log into Canvas to begin. Please contact instructor at aerdenebaatar@peralta.edu for more information. All instructions and communications for this class will be sent to Peralta student email accounts. To access your student email account, go to www.peralta.edu and click on "For Students" on the left side. Then select "Student Email".</i>				
	Lec		Erdenebaatar	ONLINE	Alameda
* 70	INTRODUCTION TO MARKETING				3 UNITS
	Introduction to integrated marketing strategies				
20784	Lec		Johnson	ONLINE	Alameda
	<i>02/10/2025-05/24/2025 This class is 100% online with no mandatory scheduled Zoom meetings. Instruction will be provided through the college learning management system Canvas and Zoom software. On the course start date, log into Canvas to begin. Please contact instructor at cjohnson@peralta.edu for more information. All instructions and communications for this class will be sent to Peralta student email accounts. To access your student email account, go to www.peralta.edu and click on "For Students" on the left side. Then select "Student Email".</i>				
* 103A	INTERCOLLEGIATE BUSINESS PITCH COMPETITION 1				1 UNIT
	"Introduction to financing for entrepreneurial ventures				
20772	Lec		Johnson	ONLINE	Alameda
	<i>03/10/2025-05/24/2025 This class is 100% online with no mandatory scheduled Zoom meetings. Instruction will be provided through the college learning management system Canvas and Zoom software. On the course start date, log into Canvas to begin. Please contact instructor at cjohnson@peralta.edu for more information. All instructions and communications for this class will be sent to Peralta student email accounts. To access your student email account, go to www.peralta.edu and click on "For Students" on the left side. Then select "Student Email".</i>				
* 125	MARKETING RESEARCH AND TESTING				1 UNIT
	Introduction to market research, testing and development for successful entrepreneurial ventures				
20771	Lec		Johnson	ONLINE	Alameda
	<i>03/10/2025-05/24/2025 This class is 100% online with no mandatory scheduled Zoom meetings. Instruction will be provided through the college learning management system Canvas and Zoom software. On the course start date, log into Canvas to begin. Please contact instructor at cjohnson@peralta.edu for more information. All instructions and communications for this class will be sent to Peralta student email accounts. To access your student email account, go to www.peralta.edu and click on "For Students" on the left side. Then select "Student Email".</i>				
* 138	ESSENTIALS OF ENTREPRENEURSHIP				1 UNIT
	Introduction to entrepreneurship for creating personal wealth				
20770	Lec		Johnson	ONLINE	Alameda
	<i>01/21/2025 - 02/28/2025 This class is 100% online with no mandatory scheduled Zoom meetings. Instruction will be provided through the college learning management system Canvas and Zoom software. On the course start date, log into Canvas to begin. Please contact instructor at cjohnson@peralta.edu for more information. All instructions and communications for this class will be sent to Peralta student email accounts. To access your student email account, go to www.peralta.edu and click on "For Students" on the left side. Then select "Student Email".</i>				

CHEMISTRY

**** 1A GENERAL CHEMISTRY** **5 UNITS**
General principles of chemistry

CHEM

CODE	SEC L/L HOURS	DAYS	INSTRUCTOR	ROOM	COLLEGE
	PREREQUISITE: MATH 203 OR 211 D				
20797	Lab 1:00-3:50 PM	MW	Olds	ATLAN150	Alameda
	<i>This class is on-campus and meets physically in-person on MW 11:30-12:45pm & MW 1:00-3:50pm. Please contact instructor at peter.chem1a.coa@gmail.com for more information. Canvas usage or other digital learning tools may apply.</i>				
	Lec 11:30-12:45 PM	MW	Olds	D119	Alameda
23288	Lab 5:30-8:20 PM	MW	Bordbar	ATLAN150	Alameda
	<i>This class is on-campus and meets physically in-person on MW 4:00-5:15pm & MW 5:30-8:20pm. Please contact instructor at abordbar@peralta.edu for more information. Canvas usage or other digital learning tools may apply.</i>				
	Lec 4:00-5:15 PM	MW	Bordbar	ATLAN110	Alameda
** 1B	GENERAL CHEMISTRY				5 UNITS
	General principles of chemistry				
	PREREQUISITE: CHEM 1A				
20869	Lab 3:00-5:50 PM	TTh	Clifford	ATLAN150	Alameda
	<i>This class is on-campus and meets physically in-person on TTH 1:30-2:45pm and TTH 3:00-4:15pm. Please contact instructor at eclifford@peralta.edu for more information. Canvas usage or other digital learning tools may apply.</i>				
	Lec 1:30-2:45 PM	TTh	Clifford	ATLAN110	Alameda
** 30A	INTRODUCTORY GENERAL CHEMISTRY				4 UNITS
	Fundamental principles of general chemistry				
	PREREQUISITE: MATH 201 OR 210 D				
20649	Lab 9:30-12:20 PM	M	Somma	ATLAN150	Alameda
	<i>This class is on-campus and meets physically in-person on MW 8:00-9:15am and MW 9:30-10:45am. Please contact instructor at @peralta.edu for more information. Canvas usage or other digital learning tools may apply. Cost Cutter Alert: This course section uses only zero-cost course materials. Course materials are provided digitally free of charge. Printed materials are sometimes available for purchase.</i>				
	Lec 8:00-9:15 AM	MW	Somma	ATLAN150	Alameda
20960	Lab 9:30-12:20 PM	W	Somma	ATLAN150	Alameda
	<i>This class is on-campus and meets physically in-person on MW 1:00-2:15pm and MW 3:00-4:15pm. Please contact instructor at msomma@peralta.edu for more information. Canvas usage or other digital learning tools may apply. Cost Cutter Alert: This course section uses only zero-cost course materials. Course materials are provided digitally free of charge. Printed materials are sometimes available for purchase.</i>				
	Lec 8:00-9:15 AM	MW	Somma	ATLAN150	Alameda

CHINESE**CHIN**

** 10B	ELEMENTARY CANTONESE B				5 UNITS
	Continuation of CHIN 10A with further study and practice of basic language skills and related Chinese cultural contexts				
	PREREQUISITE: CHIN 10A				
23118	Lec 3:00-6:05 PM	TTh	Tam	ONLINE	Alameda
	<i>02/10/2025-05/24/2025 This class is 100% online with required, regularly scheduled Zoom meetings on TTH 3:00-6:05pm. Instruction will be provided through the college learning management system Canvas and Zoom software. On the course start date, log into Canvas to begin. Please contact instructor at atam@peralta.edu for more information. All instructions and communications for this class will be sent to Peralta student email accounts. To access your student email account, go to www.peralta.edu and click on "For Students" on the left side. Then select "Student Email".</i>				
** 12B	ADVANCED CANTONESE READING & WRITING: LITERATURE				5 UNITS
	Continuation of modern and classical poems and other literary forms such as novels, prose, drama, and song				
	PREREQUISITE: CHIN 12A				
23119	Lec 6:30-9:35 PM	TTh	Tam	ONLINE	Alameda
	<i>02/10/2025-05/24/2025 This class is 100% online with required, regularly sched-</i>				

CODE	SEC L/L HOURS	DAYS	INSTRUCTOR	ROOM	COLLEGE
------	---------------	------	------------	------	---------

uled Zoom meetings on TTH 6:30-9:35pm Instruction will be provided through the college learning management system Canvas and Zoom software. On the course start date, log into Canvas to begin. Please contact instructor at atem@peralta.edu for more information. All instructions and communications for this class will be sent to Peralta student email accounts. To access your student email account, go to www.peralta.edu and click on "For Students" on the left side. Then select "Student Email".

COMMUNICATIONS

COMM

** 1A INTRODUCTION TO SPEECH 3 UNITS

Rhetorical and argumentative analysis of significant contemporary political and social issues

20676	Lec		Fowler	ONLINE	Alameda
-------	-----	--	--------	--------	---------

01/21/2025-03/15/2025 This class is 100% online with no mandatory scheduled Zoom meetings. Instruction will be provided through the college learning management system Canvas and Zoom software. On the course start date, log into Canvas to begin. Please contact instructor at fowler@peralta.edu for more information. All instructions and communications for this class will be sent to Peralta student email accounts. To access your student email account, go to www.peralta.edu and click on "For Students" on the left side. Then select "Student Email". Cost Cutter Alert: This course section uses only zero-cost course materials. Course materials are provided digitally free of charge. Printed materials are sometimes available for purchase.

20756	Lec		Fowler	ONLINE	Alameda
-------	-----	--	--------	--------	---------

01/21/2025-03/15/2025 This class is 100% online with no mandatory scheduled Zoom meetings. Instruction will be provided through the college learning management system Canvas and Zoom software. On the course start date, log into Canvas to begin. Please contact instructor at fowler@peralta.edu for more information. All instructions and communications for this class will be sent to Peralta student email accounts. To access your student email account, go to www.peralta.edu and click on "For Students" on the left side. Then select "Student Email". Cost Cutter Alert: This course section uses only zero-cost course materials. Course materials are provided digitally free of charge. Printed materials are sometimes available for purchase.

20823	Lec		Fowler	ONLINE	Alameda
-------	-----	--	--------	--------	---------

03/24/2025-05/24/2025 This class is 100% online with no mandatory scheduled Zoom meetings. Instruction will be provided through the college learning management system Canvas and Zoom software. On the course start date, log into Canvas to begin. Please contact instructor at fowler@peralta.edu for more information. All instructions and communications for this class will be sent to Peralta student email accounts. To access your student email account, go to www.peralta.edu and click on "For Students" on the left side. Then select "Student Email". Cost Cutter Alert: This course section uses only zero-cost course materials. Course materials are provided digitally free of charge. Printed materials are sometimes available for purchase.

** 4 THE DYNAMICS OF GROUP DISCUSSION 3 UNITS

Study of communication in a group setting

20677	Lec		Andrew	ONLINE	Alameda
-------	-----	--	--------	--------	---------

This class is 100% online with no mandatory scheduled Zoom meetings. Instruction will be provided through the college learning management system Canvas and Zoom software. On the course start date, log into Canvas to begin. Please contact instructor at ashlieandrew@peralta.edu for more information. All instructions and communications for this class will be sent to Peralta student email accounts. To access your student email account, go to www.peralta.edu and click on "For Students" on the left side. Then select "Student Email". Cost Cutter Alert: This course section uses only zero-cost course materials. Course materials are provided digitally free of charge. Printed materials are sometimes available for purchase.

** 5 PERSUASION AND CRITICAL THINKING 3 UNITS

Critical thinking skills

PREREQUISITE: ENGL 1A

20602	Lec		Shojaee	ONLINE	Alameda
-------	-----	--	---------	--------	---------

03/10/2025-05/24/2025 This class is 100% online with no mandatory scheduled Zoom meetings. Instruction will be provided through the college learning management system Canvas and Zoom software. On the course start date, log into Canvas to begin. Please contact instructor at pshojaee@peralta.edu for more information. All instructions and communications for this class will be sent to Peralta student email accounts. To access your student email account,

CODE	SEC L/L HOURS	DAYS	INSTRUCTOR	ROOM	COLLEGE
------	---------------	------	------------	------	---------

go to www.peralta.edu and click on "For Students" on the left side. Then select "Student Email".

** 6 INTERCULTURAL COMMUNICATION 3 UNITS

Dynamics of intercultural communication as it applies to the diversity of American cultures

20763	Lec		Wilson	ONLINE	Alameda
-------	-----	--	--------	--------	---------

This class is 100% online with no mandatory scheduled Zoom meetings. Instruction will be provided through the college learning management system Canvas and Zoom software. On the course start date, log into Canvas to begin. Please contact instructor at kwilson@peralta.edu for more information. All instructions and communications for this class will be sent to Peralta student email accounts. To access your student email account, go to www.peralta.edu and click on "For Students" on the left side. Then select "Student Email".

** 20 INTERPERSONAL COMMUNICATION SKILLS 3 UNITS

Analysis of communication needs and improvement of skills

20653	Lec		Andrew	ONLINE	Alameda
-------	-----	--	--------	--------	---------

This class is 100% online with no mandatory scheduled Zoom meetings. Instruction will be provided through the college learning management system Canvas and Zoom software. On the course start date, log into Canvas to begin. Please contact instructor at ashlieandrew@peralta.edu for more information. All instructions and communications for this class will be sent to Peralta student email accounts. To access your student email account, go to www.peralta.edu and click on "For Students" on the left side. Then select "Student Email". Cost Cutter Alert: This course section uses only zero-cost course materials. Course materials are provided digitally free of charge. Printed materials are sometimes available for purchase.

20824	Lec		Erike	ONLINE	Alameda
-------	-----	--	-------	--------	---------

This class is 100% online with no mandatory scheduled Zoom meetings. Instruction will be provided through the college learning management system Canvas and Zoom software. On the course start date, log into Canvas to begin. Please contact instructor at berike@peralta.edu for more information. All instructions and communications for this class will be sent to Peralta student email accounts. To access your student email account, go to www.peralta.edu and click on "For Students" on the left side. Then select "Student Email". Cost Cutter Alert: This course section uses only zero-cost course materials. Course materials are provided digitally free of charge. Printed materials are sometimes available for purchase.

** 45 PUBLIC SPEAKING 3 UNITS

Principles of public speaking

20799	Lec		Wilson	HYBRID	Alameda
-------	-----	--	--------	--------	---------

02/10/2025-05/24/2025 This class is partially online with scheduled on-campus meetings on Tuesdays 11:00-12:15pm. Instruction will be provided through the college learning management system Canvas and Zoom software. On the course start date, log into Canvas to begin. Please contact instructor at kwilson@peralta.edu for more information. All instructions and communications for this class will be sent to Peralta student email accounts. To access your student email account, go to www.peralta.edu and click on "For Students" on the left side. Then select "Student Email".

20799	Lec 11:00-12:15 PM	T	Wilson	H112	Alameda
-------	--------------------	---	--------	------	---------

02/10/2025-05/24/2025 This class is partially online with scheduled on-campus meetings on Tuesdays 11:00-12:15pm. Instruction will be provided through the college learning management system Canvas and Zoom software. On the course start date, log into Canvas to begin. Please contact instructor at kwilson@peralta.edu for more information. All instructions and communications for this class will be sent to Peralta student email accounts. To access your student email account, go to www.peralta.edu and click on "For Students" on the left side. Then select "Student Email".

COMPUTER INFORMATION SYSTEMS

CIS

** 1 INTRODUCTION TO COMPUTER INFORMATION SYSTEMS 4 UNITS

General nature of computer hardware, software and systems

20737	Lab		Villegas Jr.	ONLINE	Alameda
-------	-----	--	--------------	--------	---------

CODE	SEC L/L HOURS	DAYS	INSTRUCTOR	ROOM	COLLEGE
	02/10/2025-05/24/2025 03/10/2025-05/24/2025 This class is 100% online with required, regularly scheduled Zoom meetings on Wednesdays 6:30-9:20pm. Instruction will be provided through the college learning management system Canvas and Zoom software. On the course start date, log into Canvas to begin. Please contact instructor at avillegas@peralta.edu for more information. All instructions and communications for this class will be sent to Peralta student email accounts. To access your student email account, go to www.peralta.edu and click on "For Students" on the left side. Then select "Student Email".				
	Lec		VillegasJr.	ONLINE	Alameda
	Lec 6:30-9:20 PM	W	VillegasJr.	ONLINE	Alameda
20874	Lab		VillegasJr.	ONLINE	Alameda
	03/10/2025-05/24/2025 This class is 100% online with required, regularly scheduled Zoom meetings on Tuesdays 1:30-4:20pm. Instruction will be provided through the college learning management system Canvas and Zoom software. On the course start date, log into Canvas to begin. Please contact instructor at avillegas@peralta.edu for more information. All instructions and communications for this class will be sent to Peralta student email accounts. To access your student email account, go to www.peralta.edu and click on "For Students" on the left side. Then select "Student Email".				
	Lec		VillegasJr.	ONLINE	Alameda
	Lec 1:30-4:20 PM	T	VillegasJr.	ONLINE	Alameda
** 6	INTRODUCTION TO COMPUTER PROGRAMMING				5 UNITS
	Introduction to computer programming				
20876	Lab 9:00-11:50 AM	W	Strickland	H108	Alameda
	This class is on-campus and meets physically in-person on Mondays 9:00-12:50pm and Wednesdays 9:00-11:50am. Please contact instructor at jstrickland@peralta.edu for more information. Canvas usage or other digital learning tools may apply.				
	Lec 9:00-12:50 PM	M	Strickland	H108	Alameda
** 23	C# PROGRAMMING				4 UNITS
	C# programming				
23296	Lab 1:30-4:20 PM	W	Strickland	H108	Alameda
	This class is on-campus and meets physically in-person on Mondays 1:30-4:20pm and Wednesdays 1:20-4:20pm. Please contact instructor at jstrickland@peralta.edu for more information. Canvas usage or other digital learning tools may apply.				
	Lec 1:30-4:20 PM	M	Strickland	H108	Alameda
* 42	SPREADSHEET APPLICATIONS				4 UNITS
	Principles of electronic spreadsheets using features available with current popular spreadsheet software				
21010	Lab		VillegasJr.	ONLINE	Alameda
	This class is 100% online with required, regularly scheduled Zoom meetings on Thursdays 6:00-8:50pm. Instruction will be provided through the college learning management system Canvas and Zoom software. On the course start date, log into Canvas to begin. Please contact instructor at avillegas@peralta.edu for more information. All instructions and communications for this class will be sent to Peralta student email accounts. To access your student email account, go to www.peralta.edu and click on "For Students" on the left side. Then select "Student Email".				
	Lec 6:00-8:50 PM	Th	VillegasJr.	ONLINE	Alameda
234B	WORLD WIDE WEB PUBLISHING II				2 UNITS
	Continuation of CIS 234A with emphasis on				
	PREREQUISITE: 234A				
23475	Lab		Strickland	ONLINE	Alameda
	03/24/2025-05/24/2025 This class is 100% online with no mandatory scheduled Zoom meetings. Instruction will be provided through the college learning management system Canvas and Zoom software. On the course start date, log into Canvas to begin. Please contact instructor at jstrickland@peralta.edu for more information. All instructions and communications for this class will be sent to Peralta student email accounts. To access your student email account, go to www.peralta.edu and click on "For Students" on the left side. Then select "Student Email".				
	Lec		Strickland	ONLINE	Alameda

CODE	SEC L/L HOURS	DAYS	INSTRUCTOR	ROOM	COLLEGE
234D	WEB AUTHORIZING				2 UNITS
	Art of web design and the power of web authoring in website content management and functionality				
23477	Lab		Strickland	ONLINE	Alameda
	03/24/2025-05/24/2025 This class is 100% online with no mandatory scheduled Zoom meetings. Instruction will be provided through the college learning management system Canvas and Zoom software. On the course start date, log into Canvas to begin. Please contact instructor at jstrickland@peralta.edu for more information. All instructions and communications for this class will be sent to Peralta student email accounts. To access your student email account, go to www.peralta.edu and click on "For Students" on the left side. Then select "Student Email".				
	Lec		Strickland	ONLINE	Alameda
COOPERATIVE WORK			COPED		
EXPERIENCE EDUCATION					
* 450	WORK EXPERIENCE				1 - 3 UNIT
	Supervised employment				
20723	Lab		Settles	ONLINE	Alameda
	02/10/2025-05/24/2025 This class is 100% online with no mandatory scheduled Zoom meetings. Instruction will be provided through the college learning management system Canvas and Zoom software. On the course start date, log into Canvas to begin. Please contact instructor at rsettles@peralta.edu for more information. All instructions and communications for this class will be sent to Peralta student email accounts. To access your student email account, go to www.peralta.edu and click on "For Students" on the left side. Then select "Student Email". Cost Cutter Alert: This course section uses only zero-cost course materials. Course materials are provided digitally free of charge. Printed materials are sometimes available for purchase.				
COUNSELING			COUN		
** 24	COLLEGE SUCCESS				3 UNITS
	Identification and development of resources that facilitate college success				
20603	Lec		Frias	ONLINE	Alameda
	01/21/2025-03/15/2025 This class is 100% online with no mandatory scheduled Zoom meetings. Instruction will be provided through the college learning management system Canvas and Zoom software. On the course start date, log into Canvas to begin. Please contact instructor at bfrias@peralta.edu for more information. All instructions and communications for this class will be sent to Peralta student email accounts. To access your student email account, go to www.peralta.edu and click on "For Students" on the left side. Then select "Student Email". Cost Cutter Alert: This course section uses only zero-cost course materials. Course materials are provided digitally free of charge. Printed materials are sometimes available for purchase.				
20751	Lec		Mohamed	ONLINE	Alameda
	This class is 100% online with no mandatory scheduled Zoom meetings. Instruction will be provided through the college learning management system Canvas and Zoom software. On the course start date, log into Canvas to begin. Please contact instructor at fmohamed@peralta.edu for more information. All instructions and communications for this class will be sent to Peralta student email accounts. To access your student email account, go to www.peralta.edu and click on "For Students" on the left side. Then select "Student Email". Cost Cutter Alert: This course section uses only zero-cost course materials. Course materials are provided digitally free of charge. Printed materials are sometimes available for purchase.				
** 57	CAREER AND LIFE PLANNING				3 UNITS
	In-depth career and life planning				
20681	Lec		Haro	ONLINE	Alameda
	03/24/2025-05/24/2025 This class is 100% online with no mandatory scheduled Zoom meetings. Instruction will be provided through the college learning management system Canvas and Zoom software. On the course start date, log into Canvas to begin. Please contact instructor at charo@peralta.edu for more information. All instructions and communications for this class will be sent to Peralta student email accounts. To access your student email account, go to www.peralta.edu and click on "For Students" on the left side. Then select "Student Email". Cost Cutter Alert: This course section uses only zero-cost course				

CODE	SEC L/L HOURS	DAYS	INSTRUCTOR	ROOM	COLLEGE
	<i>materials. Course materials are provided digitally free of charge. Printed materials are sometimes available for purchase.</i>				
23150	Lec		Lopez	ONLINE	Alameda
	<i>01/21/2025-03/15/2025 This class is 100% online with no mandatory scheduled Zoom meetings. Instruction will be provided through the college learning management system Canvas and Zoom software. On the course start date, log into Canvas to begin. Please contact instructor at clopez@peralta.edu for more information. All instructions and communications for this class will be sent to Peralta student email accounts. To access your student email account, go to www.peralta.edu and click on "For Students" on the left side. Then select "Student Email".</i>				
501	COUNSELING LEARNING LAB			0 UNIT	
	Success and retention strategies offered in small groups				
20671	Lab		Sanoh	ONLINE	Alameda
	<i>Reserved for students in the College to Career Program. Online Course; Please contact instructor at jsanoh@peralta.edu for more information. All instructions and communications for this class will be sent to Peralta student email accounts. To access your student email account, go to www.peralta.edu and click on "For Students" on the left side. Then select "Student Email". Cost Cutter Alert: This course section uses only zero-cost course materials. Course materials are provided digitally free of charge. Printed materials are sometimes available for purchase.</i>				

DANCE

CODE	SEC L/L HOURS	DAYS	INSTRUCTOR	ROOM	COLLEGE
* 59B	COMBINED YOGA AND PILATES FOR DANCE II			1 UNIT	
	Elements of Yoga and Pilates for Dance II				
23127	Lab 11:30-12:45 PM	W	Da Silva	G111	Alameda
	Lec 11:00-11:30 AM	W	Da Silva	G111	Alameda
** 68	MODERN DANCE I			1 UNIT	
	Study and development of beginning skills and techniques				
20645	Lab 1:30-2:45 PM	TTh	Da Silva	G111	Alameda
	<i>Cost Cutter Alert: This course section uses only zero-cost course materials. Course materials are provided digitally free of charge. Printed materials are sometimes available for purchase.</i>				
** 69	MODERN DANCE II			2 UNITS	
	Study and development of intermediate skills and technique in Modern dance				
20661	Lab 1:30-2:45 PM	TTh	Da Silva	G111	Alameda
	Lec 1:00-1:30 PM	TTh	Da Silva	G111	Alameda
** 70	MODERN DANCE III			2 UNITS	
	Study and development of advanced/intermediate skills and techniques in Modern dance				
20663	Lab 1:30-2:45 PM	TTh	Da Silva	G111	Alameda
	Lec 1:00-1:30 PM	TTh	Da Silva	G111	Alameda
** 71	MODERN DANCE IV			2 UNITS	
	Study and development of advanced skills and technique in Modern dance				
20673	Lab 1:30-2:45 PM	TTh	Da Silva	G111	Alameda
	Lec 1:00-1:30 PM	TTh	Da Silva	G111	Alameda
** 92	SALSA I			1 UNIT	
	Study and development of beginning skills and techniques of Cuban and Latin Salsa				
20664	Lab 3:00-4:15 PM	TTh	Da Silva	G111	Alameda
	<i>Cost Cutter Alert: This course section uses only zero-cost course materials. Course materials are provided digitally free of charge. Printed materials are sometimes available for purchase.</i>				

CODE	SEC L/L HOURS	DAYS	INSTRUCTOR	ROOM	COLLEGE
** 93	SALSA II			1 UNIT	
	Examination of roots of Salsa				
20644	Lab 3:00-4:15 PM	TTh	Da Silva	G111	Alameda
	<i>Cost Cutter Alert: This course section uses only zero-cost course materials. Course materials are provided digitally free of charge. Printed materials are sometimes available for purchase.</i>				
** 94	SALSA III			1 UNIT	
	Advanced study and development of Salsa skills				
20665	Lab 3:00-4:15 PM	TTh	Da Silva	G111	Alameda
	<i>Cost Cutter Alert: This course section uses only zero-cost course materials. Course materials are provided digitally free of charge. Printed materials are sometimes available for purchase.</i>				

DENTAL ASSISTING**DENTL**

CODE	SEC L/L HOURS	DAYS	INSTRUCTOR	ROOM	COLLEGE
224B	DENTAL RADIOLOGY II			2 UNITS	
	Advanced principles of radiation and radiation safety and protection				
	PREREQUISITE: DENTL 220A, 220B, 221, 222, 223, 224A, 225COREQUISITE: DENTL 226, 227, 228A, 228B, 229				
20605	Lab 11:00-2:50 PM	Th	Rodriguez	A222	Alameda
	<i>02/19/2025 - 05/24/2025 This class is partially online with scheduled on-campus meetings on Thursdays 11:00-2:50pm. Instruction will be provided through the college learning management system Canvas and Zoom software. On the course start date, log into Canvas to begin. Please contact instructor at julierodriguez@peralta.edu for more information. All instructions and communications for this class will be sent to Peralta student email accounts. To access your student email account, go to www.peralta.edu and click on "For Students" on the left side. Then select "Student Email".</i>				
	Lec		Rodriguez	HYBRID	Alameda
	<i>02/19/2025 - 05/24/2025</i>				
20650	Lab 3:30-7:20 PM	Th	Rodriguez	A224	Alameda
	<i>02/19/2025 - 05/24/2025 This class is partially online with scheduled on-campus meetings on Thursdays 13:30-7:20m. Instruction will be provided through the college learning management system Canvas and Zoom software. On the course start date, log into Canvas to begin. Please contact instructor at julierodriguez@peralta.edu for more information. All instructions and communications for this class will be sent to Peralta student email accounts. To access your student email account, go to www.peralta.edu and click on "For Students" on the left side. Then select "Student Email".</i>				
	Lec		Rodriguez	HYBRID	Alameda
	<i>02/19/2025 - 05/24/2025</i>				
20713	Lab 12:30-4:20 PM	W	Delfin-Icatar	A224	Alameda
	<i>02/19/2025 - 05/24/2025 This class is partially online with scheduled on-campus meetings on Wednesdays 12:30-4:20pm. Instruction will be provided through the college learning management system Canvas and Zoom software. On the course start date, log into Canvas to begin. Please contact instructor at ldelfinicator@peralta.edu for more information. All instructions and communications for this class will be sent to Peralta student email accounts. To access your student email account, go to www.peralta.edu and click on "For Students" on the left side. Then select "Student Email".</i>				
	Lec		Rodriguez	HYBRID	Alameda
	<i>02/19/2025 - 05/24/2025</i>				
226	ADVANCED CHAIRSIDE PROCEDURES			3 UNITS	
	Advanced study of dental specialties				
	PREREQUISITE: DENTL 220A, 2220B, 221, 222, 223, 224A, 225COREQUISITE: DENTL 224B, 227, 228A, 228B, 229				
20607	Lab 9:00-11:50 AM	W	Herold	A222	Alameda
	<i>This class is partially online with scheduled on-campus meetings on Wednesdays 9:00-11:50am. Instruction will be provided through the college learning management system Canvas and Zoom software. On the course start date, log into Canvas to begin. Please contact instructor at rherold@peralta.edu for more information. All instructions and communications for this class will be sent to Peralta student email accounts. To access your student email account, go to www.peralta.edu and click on "For Students" on the left side. Then select "Student Email".</i>				

CODE	SEC L/L HOURS	DAYS	INSTRUCTOR	ROOM	COLLEGE
	Lec		Herold	HYBRID	Alameda
20608	Lab 12:30-3:20 PM	W	Herold	A222	Alameda
	<i>This class is partially online with scheduled on-campus meetings on Wednesdays 12:30-3:20pm. Instruction will be provided through the college learning management system Canvas and Zoom software. On the course start date, log into Canvas to begin. Please contact instructor at rherold@peralta.edu for more information. All instructions and communications for this class will be sent to Peralta student email accounts. To access your student email account, go to www.peralta.edu and click on "For Students" on the left side. Then select "Student Email".</i>				
	Lec		Herold	HYBRID	Alameda
228A	CLINICAL ROTATIONS AND REVIEW		2 UNITS		
	Advanced study of specialty areas in dentistry				
	PREREQUISITE: DENTL 220A, 220B, 221, 222, 223, 224A, 225COREQUISITE: 24B, 226, 227, 228B, 229				
20610	Lec		Pegues	ONLINE	Alameda
	<i>This class is 100% online with no mandatory scheduled Zoom meetings. Instruction will be provided through the college learning management system Canvas and Zoom software. On the course start date, log into Canvas to begin. Please contact instructor at cpegues@peralta.edu for more information. All instructions and communications for this class will be sent to Peralta student email accounts. To access your student email account, go to www.peralta.edu and click on "For Students" on the left side. Then select "Student Email".</i>				
228B	CLINICAL ROTATION EXTERNSHIP		6 UNITS		
	Application of practical chairside skills in clinical rotations at private dental offices and local dental schools				
	PREREQUISITE: DENTL 220A, 220B, 221, 222, 223, 224A, 225COREQUISITE: 24B, 226, 227, 228A, 229				
20611	Lab 8:00-12:15 PM	MT	Pegues	SITE	Alameda
	<i>01/21/2025 - 05/24/2025 Class meets offsite at UCSF and Private Dental Offices.</i>				
20611	Lab 1:00-5:15 PM	MT	Pegues	SITE	Alameda
	<i>01/21/2025 - 05/24/2025 Class meets offsite at UCSF and Private Dental Offices.</i>				
229	PRACTICE MANAGEMENT		1.5 UNITS		
	Practice of dental office management duties and responsibilities				
	COREQUISITE: DENTL 228A & 228B				
20613	Lab 8:30-10:20 AM	Th	Herold	A225	Alameda
	<i>This class is partially online with scheduled on-campus meetings on Thursdays 8:30-10:20am. Instruction will be provided through the college learning management system Canvas and Zoom software. On the course start date, log into Canvas to begin. Please contact instructor at rherold@peralta.edu for more information. All instructions and communications for this class will be sent to Peralta student email accounts. To access your student email account, go to www.peralta.edu and click on "For Students" on the left side. Then select "Student Email".</i>				
	Lec		Herold	HYBRID	Alameda
230	PIT AND FISSURE SEALANTS		0.5 UNIT		
	Legal requirements and scope of practice as related to Pit and Fissure Sealants				
	PREREQUISITE: 220A, 220B, 221, 222, 223, 224A, 225COREQUISITE: DENTL 224B, 226, 227, 228A, 228B, 229				
20615	Lab 11:00-2:05 PM	Th	Rodriguez	A224	Alameda
	<i>01/21/2025 - 05/24/2025 This class is partially online with scheduled on-campus meetings on Thursdays 11:00-2:05pm. Instruction will be provided through the college learning management system Canvas and Zoom software. On the course start date, log into Canvas to begin. Please contact instructor at julierodriguez@peralta.edu for more information. All instructions and communications for this class will be sent to Peralta student email accounts. To access your student email account, go to www.peralta.edu and click on "For Students" on the left side. Then select "Student Email".</i>				
	Lec		Rodriguez	HYBRID	Alameda
	<i>01/21/2025 - 05/24/2025</i>				
20667	Lab 12:30-3:35 PM	W	Delfin-Icatar	A224	Alameda
	<i>01/21/2025 - 02/13/2025 This class is partially online with scheduled on-campus</i>				

CODE	SEC L/L HOURS	DAYS	INSTRUCTOR	ROOM	COLLEGE
	<i>meetings on Wednesdays 12:30-3:35pm. Instruction will be provided through the college learning management system Canvas and Zoom software. On the course start date, log into Canvas to begin. Please contact instructor at IdelfinIcatar@peralta.edu for more information. All instructions and communications for this class will be sent to Peralta student email accounts. To access your student email account, go to www.peralta.edu and click on "For Students" on the left side. Then select "Student Email".</i>				
	Lec		Rodriguez	HYBRID	Alameda
	<i>01/21/2025 - 05/24/2025</i>				
20690	Lab 2:30-5:35 PM	Th	Rodriguez	A224	Alameda
	<i>01/21/2025 - 02/13/2025 This class is partially online with scheduled on-campus meetings on Thursdays 2:30-5:35pm. Instruction will be provided through the college learning management system Canvas and Zoom software. On the course start date, log into Canvas to begin. Please contact instructor at julierodriguez@peralta.edu for more information. All instructions and communications for this class will be sent to Peralta student email accounts. To access your student email account, go to www.peralta.edu and click on "For Students" on the left side. Then select "Student Email".</i>				
	Lec		Rodriguez	HYBRID	Alameda
	<i>01/21/2025 - 05/24/2025</i>				

DIESEL MECHANICS**DMECH**

* 12	HEAVY-DUTY TRUCK'S ELECTRICAL SYSTEM AND BRAKE SYSTEM		4 UNITS		
	Operation, service, and maintenance of heavy-duty truck brake and electrical systems				
20616	Lec 5:30-7:20 PM	TTh	Norton	E100	Alameda
	<i>This class is on-campus and meets physically in-person on TTH 5:30-7:20pm. Please contact instructor at bnorton@peralta.edu for more information. Canvas usage or other digital learning tools may apply.</i>				
* 15	DIESEL ENGINES II		4 UNITS		
	Advanced theory and operation of truck diesel engines and related sub-systems				
20617	Lec 8:00-9:50 AM	TTh	Madigan	E100	Alameda
	<i>This class is on-campus and meets physically in-person on TTH 8:00-9:50am. Please contact instructor at gmadigan@peralta.edu for more information. Canvas usage or other digital learning tools may apply.</i>				
* 21B	DIESEL ENGINES - LECTURE/ LABORATORY		6 UNITS		
	Theory, operation, and practical application of truck diesel engines and related sub-systems				
	COREQUISITE: DMECH 15				
20831	Lab 8:00-12:15 PM	MW	Madigan	E100	Alameda
	<i>This class is partially online with required, regularly scheduled Zoom meetings on TTH 10:00-10:50am. Lab is scheduled on-campus on MW 8:00-12:15pm and TTH 11:00-12:15pm. Instruction will be provided through the college learning management system Canvas and Zoom software. On the course start date, log into Canvas to begin. Please contact instructor at gmadigan@peralta.edu for more information. All instructions and communications for this class will be sent to Peralta student email accounts. To access your student email account, go to www.peralta.edu and click on "For Students" on the left side. Then select "Student Email".</i>				
20831	Lab 8:00-12:15 PM	MW	Norton	E100	Alameda
	<i>This class is partially online with required, regularly scheduled Zoom meetings on TTH 10:00-10:50am. Lab is scheduled on-campus on MW 8:00-12:15pm and TTH 11:00-12:15pm. Instruction will be provided through the college learning management system Canvas and Zoom software. On the course start date, log into Canvas to begin. Please contact instructor at gmadigan@peralta.edu for more information. All instructions and communications for this class will be sent to Peralta student email accounts. To access your student email account, go to www.peralta.edu and click on "For Students" on the left side. Then select "Student Email".</i>				
20831	Lab 11:00-12:15 PM	TTh	Madigan	E100	Alameda
	<i>This class is partially online with required, regularly scheduled Zoom meetings on TTH 10:00-10:50am. Lab is scheduled on-campus on MW 8:00-12:15pm and TTH 11:00-12:15pm. Instruction will be provided through the college learning</i>				

CODE	SEC L/L HOURS	DAYS	INSTRUCTOR	ROOM	COLLEGE
					management system Canvas and Zoom software. On the course start date, log into Canvas to begin. Please contact instructor at gmadigan@peralta.edu for more information. All instructions and communications for this class will be sent to Peralta student email accounts. To access your student email account, go to www.peralta.edu and click on "For Students" on the left side. Then select "Student Email".
20831	Lab 11:00-12:15 PM	TTh	Norton	E100	Alameda
					This class is partially online with required, regularly scheduled Zoom meetings on TTH 10:00-10:50am. Lab is scheduled on-campus on MW 8:00-12:15pm and TTH 11:00-12:15pm. Instruction will be provided through the college learning management system Canvas and Zoom software. On the course start date, log into Canvas to begin. Please contact instructor at gmadigan@peralta.edu for more information. All instructions and communications for this class will be sent to Peralta student email accounts. To access your student email account, go to www.peralta.edu and click on "For Students" on the left side. Then select "Student Email".
	Lec 10:00-10:50 AM	TTh	Madigan	HYBRID	Alameda
* 23A	TRUCK MECHANICS BRAKE AND ELECTRICAL SYSTEMS I				6 UNITS
	Hands-on experience diagnosing, servicing, and maintaining heavy-duty truck brake and electrical systems				
20864	Lab 5:30-9:45 PM	MW	Norton	E100	Alameda
					This class is partially online with required, regularly scheduled Zoom meetings on TTH 7:30-8:20pm. Lab is scheduled on-campus on TTH 8:30-9:45pm and MW 5:30-9:45pm. Instruction will be provided through the college learning management system Canvas and Zoom software. On the course start date, log into Canvas to begin. Please contact instructor at bnorton@peralta.edu for more information. All instructions and communications for this class will be sent to Peralta student email accounts. To access your student email account, go to www.peralta.edu and click on "For Students" on the left side. Then select "Student Email".
20864	Lab 8:30-9:45 PM	TTh	Norton	E100	Alameda
					This class is partially online with required, regularly scheduled Zoom meetings on TTH 7:30-8:20pm. Lab is scheduled on-campus on TTH 8:30-9:45pm and MW 5:30-9:45pm. Instruction will be provided through the college learning management system Canvas and Zoom software. On the course start date, log into Canvas to begin. Please contact instructor at bnorton@peralta.edu for more information. All instructions and communications for this class will be sent to Peralta student email accounts. To access your student email account, go to www.peralta.edu and click on "For Students" on the left side. Then select "Student Email".
	Lec 7:30-8:20 PM	TTh	Norton	HYBRID	Alameda

ECONOMICS

ECON

** 1	PRINCIPLES OF ECONOMICS (MACRO-ECONOMICS)				3 UNITS
	Introductory economic concepts PREREQUISITE: MATH 203 OR 211D				
20682	Lec		Bajrami	ONLINE	Alameda
					03/24/2025-05/24/2025 This class is 100% online with no mandatory scheduled Zoom meetings. Instruction will be provided through the college learning management system Canvas and Zoom software. On the course start date, log into Canvas to begin. Please contact instructor at dbajrami@peralta.edu for more information. All instructions and communications for this class will be sent to Peralta student email accounts. To access your student email account, go to www.peralta.edu and click on "For Students" on the left side. Then select "Student Email".
20889	Lec		Gueye	HYBRID	Alameda
					This class is partially online with scheduled on-campus meetings on Thursdays 11:00-12:15pm. Instruction will be provided through the college learning management system Canvas and Zoom software. On the course start date, log into Canvas to begin. Please contact instructor at sgueye@peralta.edu for more information. All instructions and communications for this class will be sent to Peralta student email accounts. To access your student email account, go to www.peralta.edu and click on "For Students" on the left side. Then select "Student Email".
20889	Lec 11:00-12:15 PM	Th	Gueye	H151	Alameda
					This class is partially online with scheduled on-campus meetings on Thursdays 11:00-12:15pm. Instruction will be provided through the college learning

CODE	SEC L/L HOURS	DAYS	INSTRUCTOR	ROOM	COLLEGE
					management system Canvas and Zoom software. On the course start date, log into Canvas to begin. Please contact instructor at sgueye@peralta.edu for more information. All instructions and communications for this class will be sent to Peralta student email accounts. To access your student email account, go to www.peralta.edu and click on "For Students" on the left side. Then select "Student Email".
20961	Lec		Bajrami	ONLINE	Alameda
					02/10/2025-05/24/2025 This class is 100% online with no mandatory scheduled Zoom meetings. Instruction will be provided through the college learning management system Canvas and Zoom software. On the course start date, log into Canvas to begin. Please contact instructor at dbajrami@peralta.edu for more information. All instructions and communications for this class will be sent to Peralta student email accounts. To access your student email account, go to www.peralta.edu and click on "For Students" on the left side. Then select "Student Email".
23102	Lec		Bajrami	ONLINE	Alameda
					03/10/2025-05/24/2025 This class is 100% online with no mandatory scheduled Zoom meetings. Instruction will be provided through the college learning management system Canvas and Zoom software. On the course start date, log into Canvas to begin. Please contact instructor at dbajrami@peralta.edu for more information. All instructions and communications for this class will be sent to Peralta student email accounts. To access your student email account, go to www.peralta.edu and click on "For Students" on the left side. Then select "Student Email".
23482	Lec		Gueye	ONLINE	Alameda
					This class is 100% online with no mandatory scheduled Zoom meetings. Instruction will be provided through the college learning management system Canvas and Zoom software. On the course start date, log into Canvas to begin. Please contact instructor at sgueye@peralta.edu for more information. All instructions and communications for this class will be sent to Peralta student email accounts. To access your student email account, go to www.peralta.edu and click on "For Students" on the left side. Then select "Student Email".
** 2	PRINCIPLES OF ECONOMICS (MICRO-ECONOMICS)				3 UNITS
	Principles of micro-economics PREREQUISITE: MATH 203 OR 211D				
20716	Lec		Gueye	HYBRID	Alameda
					This class is partially online with scheduled on-campus meetings on Thursdays 09:30-10:45am. Instruction will be provided through the college learning management system Canvas and Zoom software. On the course start date, log into Canvas to begin. Please contact instructor at sgueye@peralta.edu for more information. All instructions and communications for this class will be sent to Peralta student email accounts. To access your student email account, go to www.peralta.edu and click on "For Students" on the left side. Then select "Student Email".
20716	Lec 9:30-10:45 AM	Th	Gueye	H151	Alameda
					This class is partially online with scheduled on-campus meetings on Thursdays 09:30-10:45am. Instruction will be provided through the college learning management system Canvas and Zoom software. On the course start date, log into Canvas to begin. Please contact instructor at sgueye@peralta.edu for more information. All instructions and communications for this class will be sent to Peralta student email accounts. To access your student email account, go to www.peralta.edu and click on "For Students" on the left side. Then select "Student Email".
20775	Lec		Bajrami	ONLINE	Alameda
					02/10/2025-05/24/2025 This class is 100% online with no mandatory scheduled Zoom meetings. Instruction will be provided through the college learning management system Canvas and Zoom software. On the course start date, log into Canvas to begin. Please contact instructor at dbajrami@peralta.edu for more information. All instructions and communications for this class will be sent to Peralta student email accounts. To access your student email account, go to www.peralta.edu and click on "For Students" on the left side. Then select "Student Email".
23103	Lec		Bajrami	ONLINE	Alameda
					03/10/2025-05/24/2025 This class is 100% online with no mandatory scheduled Zoom meetings. Instruction will be provided through the college learning management system Canvas and Zoom software. On the course start date, log into Canvas to begin. Please contact instructor at dbajrami@peralta.edu for more information. All instructions and communications for this class will be sent to Peralta student email accounts. To access your student email account, go to www.peralta.edu and click on "For Students" on the left side. Then select "Student Email".

CODE	SEC L/L HOURS	DAYS	INSTRUCTOR	ROOM	COLLEGE
ENGLISH ENGL					
** 1A	COMPOSITION AND READING				4 UNITS
Reading and writing expository prose PREREQUISITE: ENGL 201B OR 264B OR ESL 21B OR ESL 52B OR PLACEMENT THROUGH MULTIPLE-MEASURES ASSESSMENT PROCESS					
20802	Lec		Jones	ONLINE	Alameda
<i>This class is 100% online with no mandatory scheduled Zoom meetings. Instruction will be provided through the college learning management system Canvas and Zoom software. On the course start date, log into Canvas to begin. Please contact instructor at majones@peralta.edu for more information. All instructions and communications for this class will be sent to Peralta student email accounts. To access your student email account, go to www.peralta.edu and click on "For Students" on the left side. Then select "Student Email".</i>					
20820	Lec 1:30-3:20 PM	MW	Chun	H212	Alameda
<i>This class is on-campus and meets physically in-person on MW 1:30-3:20PM. Please contact instructor at achun@peralta.edu for more information. Canvas usage or other digital learning tools may apply.</i>					
20821	Lec 10:00-11:50 AM	TTh	Ulrey	H113	Alameda
<i>This class is on-campus and meets physically in-person on TTH 10:00-11:50PM. Please contact instructor at sulrey@peralta.edu for more information. Canvas usage or other digital learning tools may apply.</i>					
20913	Lec		Jones	HYBRID	Alameda
<i>This class is partially online with scheduled on-campus meetings on Wednesdays 10:00-11:50am. Instruction will be provided through the college learning management system Canvas and Zoom software. On the course start date, log into Canvas to begin. Please contact instructor at majones@peralta.edu for more information. All instructions and communications for this class will be sent to Peralta student email accounts. To access your student email account, go to www.peralta.edu and click on "For Students" on the left side. Then select "Student Email".</i>					
20913	Lec 10:00-11:50 AM	W	Jones	H102	Alameda
<i>This class is partially online with scheduled on-campus meetings on Wednesdays 10:00-11:50am. Instruction will be provided through the college learning management system Canvas and Zoom software. On the course start date, log into Canvas to begin. Please contact instructor at majones@peralta.edu for more information. All instructions and communications for this class will be sent to Peralta student email accounts. To access your student email account, go to www.peralta.edu and click on "For Students" on the left side. Then select "Student Email".</i>					
20914	Lec		Pappas	HYBRID	Alameda
<i>This class is partially online with scheduled on-campus meetings on Tuesdays 1:30-3:20pm. Instruction will be provided through the college learning management system Canvas and Zoom software. On the course start date, log into Canvas to begin. Please contact instructor at pjpappas@peralta.edu for more information. All instructions and communications for this class will be sent to Peralta student email accounts. To access your student email account, go to www.peralta.edu and click on "For Students" on the left side. Then select "Student Email".</i>					
20914	Lec 1:30-3:20 PM	T	Pappas	H102	Alameda
<i>This class is partially online with scheduled on-campus meetings on Tuesdays 1:30-3:20pm. Instruction will be provided through the college learning management system Canvas and Zoom software. On the course start date, log into Canvas to begin. Please contact instructor at pjpappas@peralta.edu for more information. All instructions and communications for this class will be sent to Peralta student email accounts. To access your student email account, go to www.peralta.edu and click on "For Students" on the left side. Then select "Student Email".</i>					
21041	Lec		Ulrey	ONLINE	Alameda
<i>02/10/2025-05/24/2025 This class is 100% online with no mandatory scheduled Zoom meetings. Instruction will be provided through the college learning management system Canvas and Zoom software. On the course start date, log into Canvas to begin. Please contact instructor at sulrey@peralta.edu for more information. All instructions and communications for this class will be sent to Peralta student email accounts. To access your student email account, go to www.peralta.edu and click on "For Students" on the left side. Then select "Student Email".</i>					
23132	Lec		Jones	ONLINE	Alameda
<i>This class is 100% online with no mandatory scheduled Zoom meetings. Instruction will be provided through the college learning management system</i>					

CODE	SEC L/L HOURS	DAYS	INSTRUCTOR	ROOM	COLLEGE
<i>Canvas and Zoom software. On the course start date, log into Canvas to begin. Please contact instructor at majones@peralta.edu for more information. All instructions and communications for this class will be sent to Peralta student email accounts. To access your student email account, go to www.peralta.edu and click on "For Students" on the left side. Then select "Student Email".</i>					
23135	Lec		Rubin	ONLINE	Alameda
<i>This class is 100% online with no mandatory scheduled Zoom meetings. Instruction will be provided through the college learning management system Canvas and Zoom software. On the course start date, log into Canvas to begin. Please contact instructor at jrubin@peralta.edu for more information. All instructions and communications for this class will be sent to Peralta student email accounts. To access your student email account, go to www.peralta.edu and click on "For Students" on the left side. Then select "Student Email".</i>					
23136	Lec		Rubin	ONLINE	Alameda
<i>This class is 100% online with no mandatory scheduled Zoom meetings. Instruction will be provided through the college learning management system Canvas and Zoom software. On the course start date, log into Canvas to begin. Please contact instructor at jrubin@peralta.edu for more information. All instructions and communications for this class will be sent to Peralta student email accounts. To access your student email account, go to www.peralta.edu and click on "For Students" on the left side. Then select "Student Email".</i>					
** 1AS	COMPOSITION AND READING WITH				5 UNITS SUPPORT
Reading and writing of expository prose with extended instructional support PREREQUISITE: ENGL 201B OR 264B OR ESL 21B OR ESL 52B OR PLACEMENT THROUGH MULTIPLE-MEASURES ASSESSMENT PROCESS					
20729	Lec 1:30-3:45 PM	MW	Treadwell	H222	Alameda
<i>This class is on-campus and meets physically in-person on MW 1:30-3:45pm. Please contact instructor at etreadwell@peralta.edu for more information. Canvas usage or other digital learning tools may apply. ble for purchase.</i>					
20871	Lec 10:00-12:15 PM	TTh	Alexander	H152	Alameda
<i>This class is on-campus and meets physically in-person on TTH 10:00-12:15pm. Please contact instructor at jalexander@peralta.edu for more information. Canvas usage or other digital learning tools may apply.</i>					
** 1B	COMPOSITION AND READING				4 UNITS
Continued expository writing PREREQUISITE: ENGL 1A					
20618	Lec		Jones	ONLINE	Alameda
<i>This class is 100% online with no mandatory scheduled Zoom meetings. Instruction will be provided through the college learning management system Canvas and Zoom software. On the course start date, log into Canvas to begin. Please contact instructor at majones@peralta.edu for more information. All instructions and communications for this class will be sent to Peralta student email accounts. To access your student email account, go to www.peralta.edu and click on "For Students" on the left side. Then select "Student Email".</i>					
** 5	CRITICAL THINKING IN READING AND				3 UNITS WRITING
Development of the ability to analyze, criticize and advocate ideas PREREQUISITE: ENGL 1A					
20806	Lec		Pappas	ONLINE	Alameda
<i>This class is 100% online with no mandatory scheduled Zoom meetings. Instruction will be provided through the college learning management system Canvas and Zoom software. On the course start date, log into Canvas to begin. Please contact instructor at pjpappas@peralta.edu for more information. All instructions and communications for this class will be sent to Peralta student email accounts. To access your student email account, go to www.peralta.edu and click on "For Students" on the left side. Then select "Student Email".</i>					
20822	Lec 10:00-11:15 AM	TTh	Nelson	H202	Alameda
<i>This class is on-campus and meets physically in-person on TTH 10:00-11:15am. Please contact instructor at pnelson@peralta.edu for more information. Canvas usage or other digital learning tools may apply.</i>					
20860	Lec		Pappas	ONLINE	Alameda
<i>02/10/2025-05/24/2025 This class is 100% online with no mandatory scheduled Zoom meetings. Instruction will be provided through the college learning management system Canvas and Zoom software. On the course start date, log</i>					

CODE	SEC L/L HOURS	DAYS	INSTRUCTOR	ROOM	COLLEGE
					into Canvas to begin. Please contact instructor at pjpappas@peralta.edu for more information. All instructions and communications for this class will be sent to Peralta student email accounts. To access your student email account, go to www.peralta.edu and click on "For Students" on the left side. Then select "Student Email".
20888	Lec		Pappas	ONLINE	Alameda
					03/10/2025-05/24/2025 This class is 100% online with no mandatory scheduled Zoom meetings. Instruction will be provided through the college learning management system Canvas and Zoom software. On the course start date, log into Canvas to begin. Please contact instructor at pjpappas@peralta.edu for more information. All instructions and communications for this class will be sent to Peralta student email accounts. To access your student email account, go to www.peralta.edu and click on "For Students" on the left side. Then select "Student Email".
20915	Lec		Rubin	ONLINE	Alameda
					This class is 100% online with no mandatory scheduled Zoom meetings. Instruction will be provided through the college learning management system Canvas and Zoom software. On the course start date, log into Canvas to begin. Please contact instructor at jrubin@peralta.edu for more information. All instructions and communications for this class will be sent to Peralta student email accounts. To access your student email account, go to www.peralta.edu and click on "For Students" on the left side. Then select "Student Email".
20916	Lec		Rubin	ONLINE	Alameda
					This class is 100% online with no mandatory scheduled Zoom meetings. Instruction will be provided through the college learning management system Canvas and Zoom software. On the course start date, log into Canvas to begin. Please contact instructor at jrubin@peralta.edu for more information. All instructions and communications for this class will be sent to Peralta student email accounts. To access your student email account, go to www.peralta.edu and click on "For Students" on the left side. Then select "Student Email".
21016	Lec 3:00-4:15 PM	MW	Vaughn	H109	Alameda
					This class is on-campus and meets physically in-person on MW 3:00-4:15pm. Please contact instructor at svaughn@peralta.edu for more information. Canvas usage or other digital learning tools may apply.
23137	Lec 10:00-11:15 AM	MW	Ulrey	H212	Alameda
					Recommended for Students in the Umoja Program. This class is on-campus and meets physically in-person on MW 10:00-11:15am. Please contact instructor at sulrey@peralta.edu for more information. Canvas usage or other digital learning tools may apply. All instructions and communications for this class will be sent to Peralta student email accounts. To access your student email account, go to www.peralta.edu and click on "For Students" on the left side. Then select "Student Email".
23481	Lec		Blood	ONLINE	Alameda
					This class is 100% online with no mandatory scheduled Zoom meetings. Instruction will be provided through the college learning management system Canvas and Zoom software. On the course start date, log into Canvas to begin. Please contact instructor at cblood@peralta.edu for more information. All instructions and communications for this class will be sent to Peralta student email accounts. To access your student email account, go to www.peralta.edu and click on "For Students" on the left side. Then select "Student Email".
** 10A	CREATIVE WRITING				3 UNITS
	Writing fiction, poetry, and drama				PREREQUISITE: ENGL 1A
20724	Lec		Pappas	ONLINE	Alameda
					02/10/2025-05/24/2025 This class is 100% online with no mandatory scheduled Zoom meetings. Students who have not completed ENGL 1A/1AS may contact instructor at pjpappas@peralta.edu for prerequisite waiver. Instruction will be provided through the college learning management system Canvas and Zoom software. On the course start date, log into Canvas to begin. Please contact instructor at pjpappas@peralta.edu for more information. All instructions and communications for this class will be sent to Peralta student email accounts. To access your student email account, go to www.peralta.edu and click on "For Students" on the left side. Then select "Student Email". Cost Cutter Alert: This course section uses only zero-cost course materials. Course materials are provided digitally free of charge. Printed materials are sometimes available for purchase.
** 10B	CREATIVE WRITING				3 UNITS
	Continuation of writing fiction, poetry, and drama				PREREQUISITE: ENGL 1A
20725	Lec		Pappas	ONLINE	Alameda

CODE	SEC L/L HOURS	DAYS	INSTRUCTOR	ROOM	COLLEGE
					02/10/2025-05/24/2025 This class is 100% online with no mandatory scheduled Zoom meetings. Students who have not completed ENGL 1A/1AS may contact instructor at pjpappas@peralta.edu for prerequisite waiver. Instruction will be provided through the college learning management system Canvas and Zoom software. On the course start date, log into Canvas to begin. Please contact instructor at pjpappas@peralta.edu for more information. All instructions and communications for this class will be sent to Peralta student email accounts. To access your student email account, go to www.peralta.edu and click on "For Students" on the left side. Then select "Student Email". Cost Cutter Alert: This course section uses only zero-cost course materials. Course materials are provided digitally free of charge. Printed materials are sometimes available for purchase.
** 30A	INTRODUCTION TO AMERICAN LITERATURE I				3 UNITS
	Survey of American literary traditions from their beginnings to the second half of the nineteenth century				PREREQUISITE: ENGL 1A
20753	Lec		Little	ONLINE	Alameda
					02/10/2025-05/24/2025 This class is 100% online with no mandatory scheduled Zoom meetings. Instruction will be provided through the college learning management system Canvas and Zoom software. On the course start date, log into Canvas to begin. Please contact instructor at mhansen@peralta.edu for more information. All instructions and communications for this class will be sent to Peralta student email accounts. To access your student email account, go to www.peralta.edu and click on "For Students" on the left side. Then select "Student Email". Cost Cutter Alert: This course section uses only zero-cost course materials. Course materials are provided digitally free of charge. Printed materials are sometimes available for purchase.
ENGLISH FOR SPEAKERS OF OTHER LANGUAGES					
** 52	ADVANCED READING AND WRITING				6 UNITS
	Advanced level of reading and writing				PREREQUISITES: ESOL 253, 253A, 253B, 513, 553, OR PLACEMENT BY MULTIPLE MEASURES ASSESSMENT PROCESS
20709	Lec		Ekici	ONLINE	Alameda
					This class is 100% online with no mandatory scheduled Zoom meetings. Instruction will be provided through the college learning management system Canvas and Zoom software. On the course start date, log into Canvas to begin. Please contact instructor at dekici@peralta.edu for more information. All instructions and communications for this class will be sent to Peralta student email accounts. To access your student email account, go to www.peralta.edu and click on "For Students" on the left side. Then select "Student Email". Cost Cutter Alert: This course section uses only zero-cost course materials. Course materials are provided digitally free of charge. Printed materials are sometimes available for purchase.
251A	READING AND WRITING 1				6 UNITS
	High beginning level of reading and writing				PREREQUISITE: PLACEMENT THROUGH MULTIPLES MEASURE ASSESSMENT
20701	Lec		Ferrero-Castaneda	ONLINE	Alameda
					This class is 100% online with required, regularly scheduled Zoom meetings on Wednesdays 9:30-11:20am. Instruction will be provided through the college learning management system Canvas and Zoom software. On the course start date, log into Canvas to begin. Please contact instructor at cferrero@peralta.edu for more information. All instructions and communications for this class will be sent to Peralta student email accounts. To access your student email account, go to www.peralta.edu and click on "For Students" on the left side. Then select "Student Email".
20701	Lec 9:30-11:20 AM	W	Ferrero-Castaneda	ONLINE	Alameda
					This class is 100% online with required, regularly scheduled Zoom meetings on Wednesdays 9:30-11:20am. Instruction will be provided through the college learning management system Canvas and Zoom software. On the course start date, log into Canvas to begin. Please contact instructor at cferrero@peralta.edu for more information. All instructions and communications for this class will be sent to Peralta student email accounts. To access your student email account, go to www.peralta.edu and click on "For Students" on the left side. Then select "Student Email".
251B	READING AND WRITING 1				6 UNITS
	Continuation of ESOL 251A				

CODE	SEC L/L HOURS	DAYS	INSTRUCTOR	ROOM	COLLEGE
PREREQUISITE: ESL 285A OR PLACEMENT THROUGH MULTIPLE-MEASURES ASSESSMENT PROCESS					
20708	Lec		Ferrero-Castaneda	ONLINE	Alameda
<i>This class is 100% online with required, regularly scheduled Zoom meetings on Wednesdays 9:30-11:20am. Instruction will be provided through the college learning management system Canvas and Zoom software. On the course start date, log into Canvas to begin. Please contact instructor at cferrero@peralta.edu for more information. All instructions and communications for this class will be sent to Peralta student email accounts. To access your student email account, go to www.peralta.edu and click on "For Students" on the left side. Then select "Student Email".</i>					
20708	Lec 9:30-11:20 AM	W	Ferrero-Castaneda	ONLINE	Alameda
<i>This class is 100% online with required, regularly scheduled Zoom meetings on Wednesdays 9:30-11:20am. Instruction will be provided through the college learning management system Canvas and Zoom software. On the course start date, log into Canvas to begin. Please contact instructor at cferrero@peralta.edu for more information. All instructions and communications for this class will be sent to Peralta student email accounts. To access your student email account, go to www.peralta.edu and click on "For Students" on the left side. Then select "Student Email".</i>					
252A	READING AND WRITING 2				6 UNITS
Intermediate level of reading and writing					
PREREQUISITE: ESL 251B OR 285B OR PLACEMENT THROUGH MULTIPLE-MEASURES ASSESSMENT PROCESS					
20710	Lec		Ng	ONLINE	Alameda
<i>This class is 100% online with required, regularly scheduled Zoom meetings on Wednesdays 9:30-11:20am. Instruction will be provided through the college learning management system Canvas and Zoom software. On the course start date, log into Canvas to begin. Please contact instructor at bng@peralta.edu for more information. All instructions and communications for this class will be sent to Peralta student email accounts. To access your student email account, go to www.peralta.edu and click on "For Students" on the left side. Then select "Student Email". Cost Cutter Alert: This course section uses only zero-cost course materials. Course materials are provided digitally free of charge. Printed materials are sometimes available for purchase.</i>					
20710	Lec 9:30-11:20 AM	W	Ng	ONLINE	Alameda
<i>This class is 100% online with required, regularly scheduled Zoom meetings on Wednesdays 9:30-11:20am. Instruction will be provided through the college learning management system Canvas and Zoom software. On the course start date, log into Canvas to begin. Please contact instructor at bng@peralta.edu for more information. All instructions and communications for this class will be sent to Peralta student email accounts. To access your student email account, go to www.peralta.edu and click on "For Students" on the left side. Then select "Student Email". Cost Cutter Alert: This course section uses only zero-cost course materials. Course materials are provided digitally free of charge. Printed materials are sometimes available for purchase.</i>					
252B	READING AND WRITING 2				6 UNITS
Continuation of ESOL 252B					
PREREQUISITE: ESL 222A OR PLACEMENT THROUGH MULTIPLE-MEASURES ASSESSMENT PROCESS					
20711	Lec		Ng	ONLINE	Alameda
<i>This class is 100% online with required, regularly scheduled Zoom meetings on Wednesdays 9:30-11:20am. Instruction will be provided through the college learning management system Canvas and Zoom software. On the course start date, log into Canvas to begin. Please contact instructor at bng@peralta.edu for more information. All instructions and communications for this class will be sent to Peralta student email accounts. To access your student email account, go to www.peralta.edu and click on "For Students" on the left side. Then select "Student Email". Cost Cutter Alert: This course section uses only zero-cost course materials. Course materials are provided digitally free of charge. Printed materials are sometimes available for purchase.</i>					
20711	Lec 9:30-11:20 AM	W	Ng	ONLINE	Alameda
<i>This class is 100% online with required, regularly scheduled Zoom meetings on Wednesdays 9:30-11:20am. Instruction will be provided through the college learning management system Canvas and Zoom software. On the course start date, log into Canvas to begin. Please contact instructor at bng@peralta.edu for more information. All instructions and communications for this class will be sent to Peralta student email accounts. To access your student email account, go to www.peralta.edu and click on "For Students" on the left side. Then select "Student Email". Cost Cutter Alert: This course section uses only zero-cost course materials. Course materials are provided digitally free of charge. Printed materials are sometimes available for purchase.</i>					

CODE	SEC L/L HOURS	DAYS	INSTRUCTOR	ROOM	COLLEGE
253	READING AND WRITING 3				6 UNITS
High Intermediate level of reading and writing					
PREREQUISITES: ESOL 252A, 252B, 512 OR PLACEMENT BY MULTIPLE MEASURES ASSESSMENT PROCESS.					
20776	Lec		Lemper	ONLINE	Alameda
<i>This class is 100% online with no mandatory scheduled Zoom meetings. Instruction will be provided through the college learning management system Canvas and Zoom software. On the course start date, log into Canvas to begin. Please contact instructor at jlemp@peralta.edu for more information. All instructions and communications for this class will be sent to Peralta student email accounts. To access your student email account, go to www.peralta.edu and click on "For Students" on the left side. Then select "Student Email".</i>					
261A	LISTENING AND SPEAKING 1				4 UNITS
High beginning level listening and speaking					
PREREQUISITE: PLACEMENT THROUGH MULTIPLES MEASURE ASSESSMENT					
20727	Lec		Ekici	HYBRID	Alameda
<i>This class is partially online with scheduled on-campus meetings on Thursdays 12:00-1:50pm. Instruction will be provided through the college learning management system Canvas and Zoom software. On the course start date, log into Canvas to begin. Please contact instructor at dekici@peralta.edu for more information. All instructions and communications for this class will be sent to Peralta student email accounts. To access your student email account, go to www.peralta.edu and click on "For Students" on the left side. Then select "Student Email". Cost Cutter Alert: This course section uses only zero-cost course materials. Course materials are provided digitally free of charge. Printed materials are sometimes available for purchase.</i>					
20727	Lec 12:00-1:50 PM	Th	Ekici	H202	Alameda
<i>This class is partially online with scheduled on-campus meetings on Thursdays 12:00-1:50pm. Instruction will be provided through the college learning management system Canvas and Zoom software. On the course start date, log into Canvas to begin. Please contact instructor at dekici@peralta.edu for more information. All instructions and communications for this class will be sent to Peralta student email accounts. To access your student email account, go to www.peralta.edu and click on "For Students" on the left side. Then select "Student Email". Cost Cutter Alert: This course section uses only zero-cost course materials. Course materials are provided digitally free of charge. Printed materials are sometimes available for purchase.</i>					
261B	LISTENING AND SPEAKING 1				4 UNITS
Continuation of ESOL 261A					
PREREQUISITE: ESL 283A OR PLACEMENT THROUGH MULTIPLE-MEASURES ASSESSMENT PROCESS					
20728	Lec		Ekici	HYBRID	Alameda
<i>This class is partially online with scheduled on-campus meetings on Thursdays 12:00-1:50pm. Instruction will be provided through the college learning management system Canvas and Zoom software. On the course start date, log into Canvas to begin. Please contact instructor at dekici@peralta.edu for more information. All instructions and communications for this class will be sent to Peralta student email accounts. To access your student email account, go to www.peralta.edu and click on "For Students" on the left side. Then select "Student Email". Cost Cutter Alert: This course section uses only zero-cost course materials. Course materials are provided digitally free of charge. Printed materials are sometimes available for purchase.</i>					
20728	Lec 12:00-1:50 PM	Th	Ekici	H202	Alameda
<i>This class is partially online with scheduled on-campus meetings on Thursdays 12:00-1:50pm. Instruction will be provided through the college learning management system Canvas and Zoom software. On the course start date, log into Canvas to begin. Please contact instructor at dekici@peralta.edu for more information. All instructions and communications for this class will be sent to Peralta student email accounts. To access your student email account, go to www.peralta.edu and click on "For Students" on the left side. Then select "Student Email". Cost Cutter Alert: This course section uses only zero-cost course materials. Course materials are provided digitally free of charge. Printed materials are sometimes available for purchase.</i>					
262A	LISTENING AND SPEAKING 2				4 UNITS
Intermediate level listening and speaking					
PREREQUISITE: ESL 250B OR 283B OR PLACEMENT THROUGH MULTIPLE-MEASURES ASSESSMENT PROCESS					
20703	Lec		Urdang	HYBRID	Alameda
<i>This class is partially online with scheduled on-campus meetings on Thursdays</i>					

CODE	SEC L/L HOURS	DAYS	INSTRUCTOR	ROOM	COLLEGE
	12:00-1:50pm.				
	Instruction will be provided through the college learning management system Canvas and Zoom software. On the course start date, log into Canvas to begin. Please contact instructor at durdang@peralta.edu for more information. All instructions and communications for this class will be sent to Peralta student email accounts. To access your student email account, go to www.peralta.edu and click on "For Students" on the left side. Then select "Student Email". Cost Cutter Alert: This course section uses only zero-cost course materials. Course materials are provided digitally free of charge. Printed materials are sometimes available for purchase.				
20703	Lec 12:00-1:50 PM	Th	Urdang	H102	Alameda
	This class is partially online with scheduled on-campus meetings on Thursdays 12:00-1:50pm. Instruction will be provided through the college learning management system Canvas and Zoom software. On the course start date, log into Canvas to begin. Please contact instructor at durdang@peralta.edu for more information. All instructions and communications for this class will be sent to Peralta student email accounts. To access your student email account, go to www.peralta.edu and click on "For Students" on the left side. Then select "Student Email". Cost Cutter Alert: This course section uses only zero-cost course materials. Course materials are provided digitally free of charge. Printed materials are sometimes available for purchase.				
262B	LISTENING AND SPEAKING 2				4 UNITS
	Continuation of ESOL 262A				
	PREREQUISITE: ESL 232A OR PLACEMENT THROUGH MULTIPLE-MEASURES ASSESSMENT PROCESS				
20706	Lec		Urdang	HYBRID	Alameda
	This class is partially online with scheduled on-campus meetings on Thursdays 12:00-1:50pm. Instruction will be provided through the college learning management system Canvas and Zoom software. On the course start date, log into Canvas to begin. Please contact instructor at durdang@peralta.edu for more information. All instructions and communications for this class will be sent to Peralta student email accounts. To access your student email account, go to www.peralta.edu and click on "For Students" on the left side. Then select "Student Email". Cost Cutter Alert: This course section uses only zero-cost course materials. Course materials are provided digitally free of charge. Printed materials are sometimes available for purchase.				
20706	Lec 12:00-1:50 PM	Th	Urdang	H102	Alameda
	This class is partially online with scheduled on-campus meetings on Thursdays 12:00-1:50pm. Instruction will be provided through the college learning management system Canvas and Zoom software. On the course start date, log into Canvas to begin. Please contact instructor at durdang@peralta.edu for more information. All instructions and communications for this class will be sent to Peralta student email accounts. To access your student email account, go to www.peralta.edu and click on "For Students" on the left side. Then select "Student Email". Cost Cutter Alert: This course section uses only zero-cost course materials. Course materials are provided digitally free of charge. Printed materials are sometimes available for purchase.				
263A	LISTENING AND SPEAKING 3				4 UNITS
	High intermediate level listening and speaking				
	PREREQUISITE: ESL 200A OR 232B OR PLACEMENT THROUGH MULTIPLE-MEASURES ASSESSMENT PROCESS				
20809	Lec		Ferrero-Castaneda	HYBRID	Alameda
	02/10/2025-05/24/2025 This class is partially online with scheduled on-campus meetings on Thursdays 12:00-1:50pm. Instruction will be provided through the college learning management system Canvas and Zoom software. On the course start date, log into Canvas to begin. Please contact instructor at cferrero@peralta.edu for more information. All instructions and communications for this class will be sent to Peralta student email accounts. To access your student email account, go to www.peralta.edu and click on "For Students" on the left side. Then select "Student Email".				
20809	Lec 12:00-1:50 PM	Th	Ferrero-Castaneda	H213	Alameda
	02/10/2025-05/24/2025 This class is partially online with scheduled on-campus meetings on Thursdays 12:00-1:50pm. Instruction will be provided through the college learning management system Canvas and Zoom software. On the course start date, log into Canvas to begin. Please contact instructor at cferrero@peralta.edu for more information. All instructions and communications for this class will be sent to Peralta student email accounts. To access your student email account, go to www.peralta.edu and click on "For Students" on the left side. Then select "Student Email".				
263B	LISTENING AND SPEAKING 3				4 UNITS
	Continuation of ESOL 263A				
	PREREQUISITE: ESL 233A OR PLACEMENT THROUGH MULTIPLE-MEASURES ASSESS-				

CODE	SEC L/L HOURS	DAYS	INSTRUCTOR	ROOM	COLLEGE
	MENT PROCESS				
20810	Lec		Ferrero-Castaneda	HYBRID	Alameda
	02/10/2025-05/24/2025 This class is partially online with scheduled on-campus meetings on Thursdays 12:00-1:50pm. Instruction will be provided through the college learning management system Canvas and Zoom software. On the course start date, log into Canvas to begin. Please contact instructor at cferrero@peralta.edu for more information. All instructions and communications for this class will be sent to Peralta student email accounts. To access your student email account, go to www.peralta.edu and click on "For Students" on the left side. Then select "Student Email".				
20810	Lec 12:00-1:50 PM	Th	Ferrero-Castaneda	H213	Alameda
	02/10/2025-05/24/2025 This class is partially online with scheduled on-campus meetings on Thursdays 12:00-1:50pm. Instruction will be provided through the college learning management system Canvas and Zoom software. On the course start date, log into Canvas to begin. Please contact instructor at cferrero@peralta.edu for more information. All instructions and communications for this class will be sent to Peralta student email accounts. To access your student email account, go to www.peralta.edu and click on "For Students" on the left side. Then select "Student Email".				
268	PRONUNCIATION 4				3 UNITS
	Continuation of ESOL 267				
20917	Lec		Lemper	ONLINE	Alameda
	This class is 100% online with required, regularly scheduled Zoom meetings on Mondays 1:00-2:15pm. Instruction will be provided through the college learning management system Canvas and Zoom software. On the course start date, log into Canvas to begin. Please contact instructor at jlemper@peralta.edu for more information. All instructions and communications for this class will be sent to Peralta student email accounts. To access your student email account, go to www.peralta.edu and click on "For Students" on the left side. Then select "Student Email".				
20917	Lec 1:00-2:15 PM	M	Lemper	ONLINE	Alameda
	This class is 100% online with required, regularly scheduled Zoom meetings on Mondays 1:00-2:15pm. Instruction will be provided through the college learning management system Canvas and Zoom software. On the course start date, log into Canvas to begin. Please contact instructor at jlemper@peralta.edu for more information. All instructions and communications for this class will be sent to Peralta student email accounts. To access your student email account, go to www.peralta.edu and click on "For Students" on the left side. Then select "Student Email".				
271A	GRAMMAR 1				4 UNITS
	High beginning level of English grammar				
	PREREQUISITE: PLACEMENT THROUGH MULTIPLES MEASURE ASSESSMENT				
20702	Lec		Ferrero-Castaneda	ONLINE	Alameda
	This class is 100% online with required, regularly scheduled Zoom meetings on Thursdays 10:00-11:30am. Instruction will be provided through the college learning management system Canvas and Zoom software. On the course start date, log into Canvas to begin. Please contact instructor at cferrero@peralta.edu for more information. All instructions and communications for this class will be sent to Peralta student email accounts. To access your student email account, go to www.peralta.edu and click on "For Students" on the left side. Then select "Student Email".				
20702	Lec 10:00-11:30 AM	Th	Ferrero-Castaneda	ONLINE	Alameda
	This class is 100% online with required, regularly scheduled Zoom meetings on Thursdays 10:00-11:30am. Instruction will be provided through the college learning management system Canvas and Zoom software. On the course start date, log into Canvas to begin. Please contact instructor at cferrero@peralta.edu for more information. All instructions and communications for this class will be sent to Peralta student email accounts. To access your student email account, go to www.peralta.edu and click on "For Students" on the left side. Then select "Student Email".				
271B	GRAMMAR 1				4 UNITS
	Continuation of ESOL 271A				
	PREREQUISITE: ESL 284A OR PLACEMENT THROUGH MULTIPLE-MEASURES ASSESSMENT PROCESS				
20707	Lec		Ferrero-Castaneda	ONLINE	Alameda
	This class is 100% online with required, regularly scheduled Zoom meetings on Thursdays 10:00-11:30am. Instruction will be provided through the college learning management system Canvas and Zoom software. On the course start date, log into Canvas to begin. Please contact instructor at cferrero@peralta.edu				

CODE	SEC L/L HOURS	DAYS	INSTRUCTOR	ROOM	COLLEGE
					<i>for more information. All instructions and communications for this class will be sent to Peralta student email accounts. To access your student email account, go to www.peralta.edu and click on "For Students" on the left side. Then select "Student Email".</i>
20707	Lec 10:00-11:30 AM	Th	Ferrero-Castaneda	ONLINE	Alameda
					<i>This class is 100% online with required, regularly scheduled Zoom meetings on Thursdays 10:00-11:30am. Instruction will be provided through the college learning management system Canvas and Zoom software. On the course start date, log into Canvas to begin. Please contact instructor at cferrero@peralta.edu for more information. All instructions and communications for this class will be sent to Peralta student email accounts. To access your student email account, go to www.peralta.edu and click on "For Students" on the left side. Then select "Student Email".</i>
272A	GRAMMAR 2				4 UNITS
					Intermediate level of English grammar PREREQUISITE: ESL 252B OR 284B OR PLACEMENT THROUGH MULTIPLE-MEASURES ASSESSMENT PROCESS
20700	Lec		Ng	ONLINE	Alameda
					<i>This class is 100% online with required, regularly scheduled Zoom meetings on Thursdays 10:00-11:30am. Instruction will be provided through the college learning management system Canvas and Zoom software. On the course start date, log into Canvas to begin. Please contact instructor at bng@peralta.edu for more information. All instructions and communications for this class will be sent to Peralta student email accounts. To access your student email account, go to www.peralta.edu and click on "For Students" on the left side. Then select "Student Email". Cost Cutter Alert: This course section uses only zero-cost course materials. Course materials are provided digitally free of charge. Printed materials are sometimes available for purchase.</i>
20700	Lec 10:00-11:30 AM	Th	Ng	ONLINE	Alameda
					<i>This class is 100% online with required, regularly scheduled Zoom meetings on Thursdays 10:00-11:30am. Instruction will be provided through the college learning management system Canvas and Zoom software. On the course start date, log into Canvas to begin. Please contact instructor at bng@peralta.edu for more information. All instructions and communications for this class will be sent to Peralta student email accounts. To access your student email account, go to www.peralta.edu and click on "For Students" on the left side. Then select "Student Email". Cost Cutter Alert: This course section uses only zero-cost course materials. Course materials are provided digitally free of charge. Printed materials are sometimes available for purchase.</i>
272B	GRAMMAR 2				4 UNITS
					Intermediate level of English grammar PREREQUISITE: ESL 215A OR PLACEMENT THROUGH MULTIPLE-MEASURES ASSESSMENT PROCESS
20704	Lec		Ng	ONLINE	Alameda
					<i>This class is 100% online with required, regularly scheduled Zoom meetings on Thursdays 10:00-11:30am. Instruction will be provided through the college learning management system Canvas and Zoom software. On the course start date, log into Canvas to begin. Please contact instructor at bng@peralta.edu for more information. All instructions and communications for this class will be sent to Peralta student email accounts. To access your student email account, go to www.peralta.edu and click on "For Students" on the left side. Then select "Student Email". Cost Cutter Alert: This course section uses only zero-cost course materials. Course materials are provided digitally free of charge. Printed materials are sometimes available for purchase.</i>
20704	Lec 10:00-11:30 AM	Th	Ng	ONLINE	Alameda
					<i>This class is 100% online with required, regularly scheduled Zoom meetings on Thursdays 10:00-11:30am. Instruction will be provided through the college learning management system Canvas and Zoom software. On the course start date, log into Canvas to begin. Please contact instructor at bng@peralta.edu for more information. All instructions and communications for this class will be sent to Peralta student email accounts. To access your student email account, go to www.peralta.edu and click on "For Students" on the left side. Then select "Student Email". Cost Cutter Alert: This course section uses only zero-cost course materials. Course materials are provided digitally free of charge. Printed materials are sometimes available for purchase.</i>
273A	GRAMMAR 3				4 UNITS
					High intermediate level of English grammar PREREQUISITE: ESL 202A OR 215B OR PLACEMENT THROUGH MULTIPLE-MEASURES ASSESSMENT PROCESS
20699	Lec		Urdang	ONLINE	Alameda

CODE	SEC L/L HOURS	DAYS	INSTRUCTOR	ROOM	COLLEGE
					<i>This class is 100% online with required, regularly scheduled Zoom meetings on Thursdays 10:00-11:30am. Instruction will be provided through the college learning management system Canvas and Zoom software. On the course start date, log into Canvas to begin. Please contact instructor at durdang@peralta.edu for more information. All instructions and communications for this class will be sent to Peralta student email accounts. To access your student email account, go to www.peralta.edu and click on "For Students" on the left side. Then select "Student Email". Cost Cutter Alert: This course section uses only zero-cost course materials. Course materials are provided digitally free of charge. Printed materials are sometimes available for purchase.</i>
20699	Lec 10:00-11:30 AM	Th	Urdang	ONLINE	Alameda
					<i>This class is 100% online with required, regularly scheduled Zoom meetings on Thursdays 10:00-11:30am. Instruction will be provided through the college learning management system Canvas and Zoom software. On the course start date, log into Canvas to begin. Please contact instructor at durdang@peralta.edu for more information. All instructions and communications for this class will be sent to Peralta student email accounts. To access your student email account, go to www.peralta.edu and click on "For Students" on the left side. Then select "Student Email". Cost Cutter Alert: This course section uses only zero-cost course materials. Course materials are provided digitally free of charge. Printed materials are sometimes available for purchase.</i>
273B	GRAMMAR 3				4 UNITS
					Continuation of ESOL 273A PREREQUISITE: ESL 216A OR PLACEMENT THROUGH MULTIPLE-MEASURES ASSESSMENT PROCESS
20705	Lec		Urdang	ONLINE	Alameda
					<i>This class is 100% online with required, regularly scheduled Zoom meetings on Thursdays 10:00-11:30am. Instruction will be provided through the college learning management system Canvas and Zoom software. On the course start date, log into Canvas to begin. Please contact instructor at durdang@peralta.edu for more information. All instructions and communications for this class will be sent to Peralta student email accounts. To access your student email account, go to www.peralta.edu and click on "For Students" on the left side. Then select "Student Email". Cost Cutter Alert: This course section uses only zero-cost course materials. Course materials are provided digitally free of charge. Printed materials are sometimes available for purchase.</i>
20705	Lec 10:00-11:30 AM	Th	Urdang	ONLINE	Alameda
					<i>This class is 100% online with required, regularly scheduled Zoom meetings on Thursdays 10:00-11:30am. Instruction will be provided through the college learning management system Canvas and Zoom software. On the course start date, log into Canvas to begin. Please contact instructor at durdang@peralta.edu for more information. All instructions and communications for this class will be sent to Peralta student email accounts. To access your student email account, go to www.peralta.edu and click on "For Students" on the left side. Then select "Student Email". Cost Cutter Alert: This course section uses only zero-cost course materials. Course materials are provided digitally free of charge. Printed materials are sometimes available for purchase.</i>
274A	GRAMMAR 4				4 UNITS
					Advanced level of English grammar PREREQUISITE: ESL 202B OE 216B OR PLACEMENT THROUGH MULTIPLE-MEASURES ASSESSMENT PROCESS
20886	Lec		Ekici	ONLINE	Alameda
					<i>02/10/2025-05/24/2025 This class is 100% online with required, regularly scheduled Zoom meetings on Thursdays 10:00-11:30am. Instruction will be provided through the college learning management system Canvas and Zoom software. On the course start date, log into Canvas to begin. Please contact instructor at dekici@peralta.edu for more information. All instructions and communications for this class will be sent to Peralta student email accounts. To access your student email account, go to www.peralta.edu and click on "For Students" on the left side. Then select "Student Email". Cost Cutter Alert: This course section uses only zero-cost course materials. Course materials are provided digitally free of charge. Printed materials are sometimes available for purchase.</i>
20886	Lec 10:00-11:30 AM	Th	Ekici	ONLINE	Alameda
					<i>02/10/2025-05/24/2025 This class is 100% online with required, regularly scheduled Zoom meetings on Thursdays 10:00-11:30am. Instruction will be provided through the college learning management system Canvas and Zoom software. On the course start date, log into Canvas to begin. Please contact instructor at dekici@peralta.edu for more information. All instructions and communications for this class will be sent to Peralta student email accounts. To access your student email account, go to www.peralta.edu and click on "For Students" on the left side. Then select "Student Email". Cost Cutter Alert: This course section uses only zero-cost course materials. Course materials are provided digitally free of charge. Printed materials are sometimes available for purchase.</i>

CODE	SEC L/L HOURS	DAYS	INSTRUCTOR	ROOM	COLLEGE
					<i>charge. Printed materials are sometimes available for purchase.</i>
274B	GRAMMAR 4				4 UNITS
					Continuation of ESOL 274A
					PREREQUISITE: ESL 217A OR PLACEMENT THROUGH MULTIPLE-MEASURES ASSESSMENT PROCESS
20887	Lec		Ekici	ONLINE	Alameda
					<i>02/10/2025-05/24/2025 This class is 100% online with required, regularly scheduled Zoom meetings on Thursdays 10:00-11:30am. Instruction will be provided through the college learning management system Canvas and Zoom software. On the course start date, log into Canvas to begin. Please contact instructor at dekici@peralta.edu for more information. All instructions and communications for this class will be sent to Peralta student email accounts. To access your student email account, go to www.peralta.edu and click on "For Students" on the left side. Then select "Student Email". Cost Cutter Alert: This course section uses only zero-cost course materials. Course materials are provided digitally free of charge. Printed materials are sometimes available for purchase.</i>
20887	Lec 10:00-11:30 AM	Th	Ekici	ONLINE	Alameda
					<i>02/10/2025-05/24/2025 This class is 100% online with required, regularly scheduled Zoom meetings on Thursdays 10:00-11:30am. Instruction will be provided through the college learning management system Canvas and Zoom software. On the course start date, log into Canvas to begin. Please contact instructor at dekici@peralta.edu for more information. All instructions and communications for this class will be sent to Peralta student email accounts. To access your student email account, go to www.peralta.edu and click on "For Students" on the left side. Then select "Student Email". Cost Cutter Alert: This course section uses only zero-cost course materials. Course materials are provided digitally free of charge. Printed materials are sometimes available for purchase.</i>
288	CONVERSATION 1				3 UNITS
					Beginning level of spoken American English
20927	Lec		Ekici	ONLINE	Alameda
					<i>This class is 100% online with required, regularly scheduled Zoom meetings on Wednesdays 12:00-1:50pm. Instruction will be provided through the college learning management system Canvas and Zoom software. On the course start date, log into Canvas to begin. Please contact instructor at dekici@peralta.edu for more information. All instructions and communications for this class will be sent to Peralta student email accounts. To access your student email account, go to www.peralta.edu and click on "For Students" on the left side. Then select "Student Email". Cost Cutter Alert: This course section uses only zero-cost course materials. Course materials are provided digitally free of charge. Printed materials are sometimes available for purchase.</i>
20927	Lec 12:00-1:50 PM	W	Ekici	ONLINE	Alameda
					<i>This class is 100% online with required, regularly scheduled Zoom meetings on Wednesdays 12:00-1:50pm. Instruction will be provided through the college learning management system Canvas and Zoom software. On the course start date, log into Canvas to begin. Please contact instructor at dekici@peralta.edu for more information. All instructions and communications for this class will be sent to Peralta student email accounts. To access your student email account, go to www.peralta.edu and click on "For Students" on the left side. Then select "Student Email". Cost Cutter Alert: This course section uses only zero-cost course materials. Course materials are provided digitally free of charge. Printed materials are sometimes available for purchase.</i>
289	CONVERSATION 2				3 UNITS
					Intermediate level of spoken American English
20712	Lec		Ferrero-Castaneda	ONLINE	Alameda
					<i>02/10/2025-05/24/2025 This class is 100% online with required, regularly scheduled Zoom meetings on Tuesdays 10:00-11:50am. Instruction will be provided through the college learning management system Canvas and Zoom software. On the course start date, log into Canvas to begin. Please contact instructor at cferrero@peralta.edu for more information. All instructions and communications for this class will be sent to Peralta student email accounts. To access your student email account, go to www.peralta.edu and click on "For Students" on the left side. Then select "Student Email". Cost Cutter Alert: This course section uses only zero-cost course materials. Course materials are provided digitally free of charge. Printed materials are sometimes available for purchase.</i>
20712	Lec 10:00-11:50 AM	T	Ferrero-Castaneda	ONLINE	Alameda
					<i>02/10/2025-05/24/2025 This class is 100% online with required, regularly scheduled Zoom meetings on Tuesdays 10:00-11:50am. Instruction will be provided through the college learning management system Canvas and Zoom software. On the course start date, log into Canvas to begin. Please contact instructor at cferrero@peralta.edu for more information. All instructions and communica-</i>

CODE	SEC L/L HOURS	DAYS	INSTRUCTOR	ROOM	COLLEGE
					<i>tions for this class will be sent to Peralta student email accounts. To access your student email account, go to www.peralta.edu and click on "For Students" on the left side. Then select "Student Email". Cost Cutter Alert: This course section uses only zero-cost course materials. Course materials are provided digitally free of charge. Printed materials are sometimes available for purchase.</i>
511	READING AND WRITING 1				0 UNIT
					High beginning level of reading and writing
22916	Lec		Ferrero-Castaneda	ONLINE	Alameda
					<i>100% online course; Please contact instructor at cferrero@peralta.edu for more information. All instructions and communications for this class will be sent to Peralta student email accounts. To access your student email account, go to www.peralta.edu and click on "For Students" on the left side. Then select "Student Email".</i>
22916	Lec 9:30-11:20 AM	W	Ferrero-Castaneda	ONLINE	Alameda
					<i>100% online course; Please contact instructor at cferrero@peralta.edu for more information. All instructions and communications for this class will be sent to Peralta student email accounts. To access your student email account, go to www.peralta.edu and click on "For Students" on the left side. Then select "Student Email".</i>
512	READING AND WRITING 2				0 UNIT
					Intermediate level of reading and writing
22917	Lec		Ng	ONLINE	Alameda
					<i>This class is 100% online with required, regularly scheduled Zoom meetings on MW 10:00-11:15am. Instruction will be provided through the college learning management system Canvas and Zoom software. On the course start date, log into Canvas to begin. Please contact instructor at bng@peralta.edu for more information. All instructions and communications for this class will be sent to Peralta student email accounts. To access your student email account, go to www.peralta.edu and click on "For Students" on the left side. Then select "Student Email".</i>
22917	Lec 9:30-11:20 AM	W	Ng	ONLINE	Alameda
					<i>This class is 100% online with required, regularly scheduled Zoom meetings on MW 10:00-11:15am. Instruction will be provided through the college learning management system Canvas and Zoom software. On the course start date, log into Canvas to begin. Please contact instructor at bng@peralta.edu for more information. All instructions and communications for this class will be sent to Peralta student email accounts. To access your student email account, go to www.peralta.edu and click on "For Students" on the left side. Then select "Student Email".</i>
513	READING AND WRITING 3				0 UNIT
					High intermediate level of reading and writing
22943	Lec		Lemper	ONLINE	Alameda
					<i>This class is 100% online with no mandatory scheduled Zoom meetings. Instruction will be provided through the college learning management system Canvas and Zoom software. On the course start date, log into Canvas to begin. Please contact instructor at jlemp@peralta.edu for more information. All instructions and communications for this class will be sent to Peralta student email accounts. To access your student email account, go to www.peralta.edu and click on "For Students" on the left side. Then select "Student Email".</i>
552	ADVANCED READING AND WRITING				0 UNIT
					Advanced level of reading and writing
					PREREQUISITE(S): ESOL 553 OR PLACEMENT BY MULTIPLE MEASURES ASSESSMENT PROCESS
22915	Lec		Ekici	ONLINE	Alameda
					<i>This class is 100% online with no mandatory scheduled Zoom meetings. Instruction will be provided through the college learning management system Canvas and Zoom software. On the course start date, log into Canvas to begin. Please contact instructor at dekici@peralta.edu for more information. All instructions and communications for this class will be sent to Peralta student email accounts. To access your student email account, go to www.peralta.edu and click on "For Students" on the left side. Then select "Student Email". Cost Cutter Alert: This course section uses only zero-cost course materials. Course materials are provided digitally free of charge. Printed materials are sometimes available for purchase.</i>
561	LISTENING AND SPEAKING 1				0 UNIT
					High beginning level listening and speaking
22918	Lec		Ekici	HYBRID	Alameda

CODE	SEC L/L HOURS	DAYS	INSTRUCTOR	ROOM	COLLEGE
	<i>This class is partially online with scheduled on-campus meetings on Thursdays 12:00-1:50pm. Instruction will be provided through the college learning management system Canvas and Zoom software. On the course start date, log into Canvas to begin. Please contact instructor at dekici@peralta.edu for more information. All instructions and communications for this class will be sent to Peralta student email accounts. To access your student email account, go to www.peralta.edu and click on "For Students" on the left side. Then select "Student Email". Cost Cutter Alert: This course section uses only zero-cost course materials. Course materials are provided digitally free of charge. Printed materials are sometimes available for purchase.</i>				
22918	Lec 12:00-1:50 PM	Th	Ekici	H202	Alameda
	<i>This class is partially online with scheduled on-campus meetings on Thursdays 12:00-1:50pm. Instruction will be provided through the college learning management system Canvas and Zoom software. On the course start date, log into Canvas to begin. Please contact instructor at dekici@peralta.edu for more information. All instructions and communications for this class will be sent to Peralta student email accounts. To access your student email account, go to www.peralta.edu and click on "For Students" on the left side. Then select "Student Email". Cost Cutter Alert: This course section uses only zero-cost course materials. Course materials are provided digitally free of charge. Printed materials are sometimes available for purchase.</i>				
562	LISTENING AND SPEAKING 2				0 UNIT
	Intermediate level listening and speaking				
22919	Lec		Urdang	HYBRID	Alameda
	<i>This class is partially online with scheduled on-campus meetings on Thursdays 12:00-1:50pm. Instruction will be provided through the college learning management system Canvas and Zoom software. On the course start date, log into Canvas to begin. Please contact instructor at durdang@peralta.edu for more information. All instructions and communications for this class will be sent to Peralta student email accounts. To access your student email account, go to www.peralta.edu and click on "For Students" on the left side. Then select "Student Email". Cost Cutter Alert: This course section uses only zero-cost course materials. Course materials are provided digitally free of charge. Printed materials are sometimes available for purchase.</i>				
22919	Lec 12:00-1:50 PM	Th	Urdang	H102	Alameda
	<i>This class is partially online with scheduled on-campus meetings on Thursdays 12:00-1:50pm. Instruction will be provided through the college learning management system Canvas and Zoom software. On the course start date, log into Canvas to begin. Please contact instructor at durdang@peralta.edu for more information. All instructions and communications for this class will be sent to Peralta student email accounts. To access your student email account, go to www.peralta.edu and click on "For Students" on the left side. Then select "Student Email". Cost Cutter Alert: This course section uses only zero-cost course materials. Course materials are provided digitally free of charge. Printed materials are sometimes available for purchase.</i>				
563	LISTENING AND SPEAKING 3				0 UNIT
	High intermediate level listening and speaking				
	PREREQUISITE: PLACEMENT THROUGH MULTIPLES MEASURE ASSESSMENT				
22945	Lec		Ferrero-Castaneda	HYBRID	Alameda
	<i>02/10/2025-05/24/2025 This class is partially online with scheduled on-campus meetings on Thursdays 12:00-1:50pm. Instruction will be provided through the college learning management system Canvas and Zoom software. On the course start date, log into Canvas to begin. Please contact instructor at cferrero@peralta.edu for more information. All instructions and communications for this class will be sent to Peralta student email accounts. To access your student email account, go to www.peralta.edu and click on "For Students" on the left side. Then select "Student Email".</i>				
22945	Lec 12:00-1:50 PM	Th	Ferrero-Castaneda	H213	Alameda
	<i>02/10/2025-05/24/2025 This class is partially online with scheduled on-campus meetings on Thursdays 12:00-1:50pm. Instruction will be provided through the college learning management system Canvas and Zoom software. On the course start date, log into Canvas to begin. Please contact instructor at cferrero@peralta.edu for more information. All instructions and communications for this class will be sent to Peralta student email accounts. To access your student email account, go to www.peralta.edu and click on "For Students" on the left side. Then select "Student Email".</i>				
571	GRAMMAR 1				0 UNIT
	High beginning level of English grammar				
22920	Lec		Ferrero-Castaneda	ONLINE	Alameda
	<i>This class is 100% online with required, regularly scheduled Zoom meetings</i>				

CODE	SEC L/L HOURS	DAYS	INSTRUCTOR	ROOM	COLLEGE
	<i>on Thursdays 10:00-11:30am. Instruction will be provided through the college learning management system Canvas and Zoom software. On the course start date, log into Canvas to begin. Please contact instructor at cferrero@peralta.edu for more information. All instructions and communications for this class will be sent to Peralta student email accounts. To access your student email account, go to www.peralta.edu and click on "For Students" on the left side. Then select "Student Email".</i>				
22920	Lec 10:00-11:30 AM	Th	Ferrero-Castaneda	ONLINE	Alameda
	<i>This class is 100% online with required, regularly scheduled Zoom meetings on Thursdays 10:00-11:30am. Instruction will be provided through the college learning management system Canvas and Zoom software. On the course start date, log into Canvas to begin. Please contact instructor at cferrero@peralta.edu for more information. All instructions and communications for this class will be sent to Peralta student email accounts. To access your student email account, go to www.peralta.edu and click on "For Students" on the left side. Then select "Student Email".</i>				
572	GRAMMAR 2				0 UNIT
	Intermediate level of English grammar				
22921	Lec		Ng	ONLINE	Alameda
	<i>This class is 100% online with required, regularly scheduled Zoom meetings on Thursdays 10:00-11:30am. Instruction will be provided through the college learning management system Canvas and Zoom software. On the course start date, log into Canvas to begin. Please contact instructor at bng@peralta.edu for more information. All instructions and communications for this class will be sent to Peralta student email accounts. To access your student email account, go to www.peralta.edu and click on "For Students" on the left side. Then select "Student Email". Cost Cutter Alert: This course section uses only zero-cost course materials. Course materials are provided digitally free of charge. Printed materials are sometimes available for purchase.</i>				
22921	Lec 10:00-11:30 AM	Th	Ng	ONLINE	Alameda
	<i>This class is 100% online with required, regularly scheduled Zoom meetings on Thursdays 10:00-11:30am. Instruction will be provided through the college learning management system Canvas and Zoom software. On the course start date, log into Canvas to begin. Please contact instructor at bng@peralta.edu for more information. All instructions and communications for this class will be sent to Peralta student email accounts. To access your student email account, go to www.peralta.edu and click on "For Students" on the left side. Then select "Student Email". Cost Cutter Alert: This course section uses only zero-cost course materials. Course materials are provided digitally free of charge. Printed materials are sometimes available for purchase.</i>				
573	GRAMMAR 3				0 UNIT
	High intermediate level of English grammar				
	PREREQUISITE: PLACEMENT THROUGH MULTIPLES MEASURE ASSESSMENT				
22922	Lec		Urdang	ONLINE	Alameda
	<i>This class is 100% online with required, regularly scheduled Zoom meetings on Thursdays 10:00-11:30am. Instruction will be provided through the college learning management system Canvas and Zoom software. On the course start date, log into Canvas to begin. Please contact instructor at durdang@peralta.edu for more information. All instructions and communications for this class will be sent to Peralta student email accounts. To access your student email account, go to www.peralta.edu and click on "For Students" on the left side. Then select "Student Email". Cost Cutter Alert: This course section uses only zero-cost course materials. Course materials are provided digitally free of charge. Printed materials are sometimes available for purchase.</i>				
22922	Lec 10:00-11:30 AM	Th	Urdang	ONLINE	Alameda
	<i>This class is 100% online with required, regularly scheduled Zoom meetings on Thursdays 10:00-11:30am. Instruction will be provided through the college learning management system Canvas and Zoom software. On the course start date, log into Canvas to begin. Please contact instructor at durdang@peralta.edu for more information. All instructions and communications for this class will be sent to Peralta student email accounts. To access your student email account, go to www.peralta.edu and click on "For Students" on the left side. Then select "Student Email". Cost Cutter Alert: This course section uses only zero-cost course materials. Course materials are provided digitally free of charge. Printed materials are sometimes available for purchase.</i>				
574	GRAMMAR 4				0 UNIT
	Advanced level of English grammar				
	PREREQUISITE(S): ESOL 573 OR PLACEMENT BY MULTIPLE MEASURES ASSESSMENT PROCESS				
22979	Lec		Ekici	ONLINE	Alameda

CODE	SEC L/L HOURS	DAYS	INSTRUCTOR	ROOM	COLLEGE
	02/12/2024-05/25/2024				This class is 100% online with required, regularly scheduled Zoom meetings on Thursdays 10:00-11:30am. Instruction will be provided through the college learning management system Canvas and Zoom software. On the course start date, log into Canvas to begin. Please contact instructor at dekici@peralta.edu for more information. All instructions and communications for this class will be sent to Peralta student email accounts. To access your student email account, go to www.peralta.edu and click on "For Students" on the left side. Then select "Student Email". Cost Cutter Alert: This course section uses only zero-cost course materials. Course materials are provided digitally free of charge. Printed materials are sometimes available for purchase.

22979	Lec 10:00-11:30 AM	Th	Ekici	ONLINE	Alameda
	02/12/2024-05/25/2024				This class is 100% online with required, regularly scheduled Zoom meetings on Thursdays 10:00-11:30am. Instruction will be provided through the college learning management system Canvas and Zoom software. On the course start date, log into Canvas to begin. Please contact instructor at dekici@peralta.edu for more information. All instructions and communications for this class will be sent to Peralta student email accounts. To access your student email account, go to www.peralta.edu and click on "For Students" on the left side. Then select "Student Email". Cost Cutter Alert: This course section uses only zero-cost course materials. Course materials are provided digitally free of charge. Printed materials are sometimes available for purchase.

ETHNIC STUDIES

ETHST

**** 1 INTRODUCTION TO ETHNIC STUDIES 3 UNITS**
Survey of the American experience of ethnic and racial relations

20783	Lec		Campbell	ONLINE	Alameda
	02/10/2025-05/24/2025				This class is 100% online with no mandatory scheduled Zoom meetings. Instruction will be provided through the college learning management system Canvas and Zoom software. On the course start date, log into Canvas to begin. Please contact instructor at jcampbell@peralta.edu for more information. All instructions and communications for this class will be sent to Peralta student email accounts. To access your student email account, go to www.peralta.edu and click on "For Students" on the left side. Then select "Student Email".

23121	Lec		Campbell	ONLINE	Alameda
	03/10/2025-05/24/2025				This class is 100% online with no mandatory scheduled Zoom meetings. Instruction will be provided through the college learning management system Canvas and Zoom software. On the course start date, log into Canvas to begin. Please contact instructor at jcampbell@peralta.edu for more information. All instructions and communications for this class will be sent to Peralta student email accounts. To access your student email account, go to www.peralta.edu and click on "For Students" on the left side. Then select "Student Email".

GEOGRAPHY

GEOG

**** 1 PHYSICAL GEOGRAPHY 3 UNITS**
Basic elements of the earth's physical systems and processes

20619	Lec		Carmichael	ONLINE	Alameda
					This class is 100% online with no mandatory scheduled Zoom meetings. Instruction will be provided through the college learning management system Canvas and Zoom software. On the course start date, log into Canvas to begin. Please contact instructor at cbowcarmichael@peralta.edu for more information. All instructions and communications for this class will be sent to Peralta student email accounts. To access your student email account, go to www.peralta.edu and click on "For Students" on the left side. Then select "Student Email". Cost Cutter Alert: This course section uses only zero-cost course materials. Course materials are provided digitally free of charge. Printed materials are sometimes available for purchase.

20620	Lec		Carmichael	ONLINE	Alameda
					This class is 100% online with no mandatory scheduled Zoom meetings. Instruction will be provided through the college learning management system Canvas and Zoom software. On the course start date, log into Canvas to begin. Please contact instructor at cbowcarmichael@peralta.edu for more information. All instructions and communications for this class will be sent to Peralta student email accounts. To access your student email account, go to www.peralta.edu and click on "For Students" on the left side. Then select "Student Email".

20715	Lec		Carmichael	ONLINE	Alameda
-------	-----	--	------------	--------	---------

CODE	SEC L/L HOURS	DAYS	INSTRUCTOR	ROOM	COLLEGE
					This class is 100% online with no mandatory scheduled Zoom meetings. Instruction will be provided through the college learning management system Canvas and Zoom software. On the course start date, log into Canvas to begin. Please contact instructor at cbowcarmichael@peralta.edu for more information. All instructions and communications for this class will be sent to Peralta student email accounts. To access your student email account, go to www.peralta.edu and click on "For Students" on the left side. Then select "Student Email". Cost Cutter Alert: This course section uses only zero-cost course materials. Course materials are provided digitally free of charge. Printed materials are sometimes available for purchase.

21032	Lec		Widemann	ONLINE	Alameda
	02/10/2025-05/24/2025				This class is 100% online with no mandatory scheduled Zoom meetings. Instruction will be provided through the college learning management system Canvas and Zoom software. On the course start date, log into Canvas to begin. Please contact instructor at dwidemann@peralta.edu for more information. All instructions and communications for this class will be sent to Peralta student email accounts. To access your student email account, go to www.peralta.edu and click on "For Students" on the left side. Then select "Student Email".

**** 1L PHYSICAL GEOGRAPHY LABORATORY 1 UNIT**
Practical application of basic concepts and principles of physical geography

PREREQUISITE OR COREQUISITE: GEOG 1

20880	Lab		Widemann	HYBRID	Alameda
	02/10/2025-05/24/2025				This class is partially online with scheduled on-campus meetings every Mondays from 6:00-8:50pm. Instruction will be provided through the college learning management system Canvas and Zoom software. On the course start date, log into Canvas to begin. Please contact instructor at dwidemann@peralta.edu for more information. All instructions and communications for this class will be sent to Peralta student email accounts. To access your student email account, go to www.peralta.edu and click on "For Students" on the left side. Then select "Student Email". Cost Cutter Alert: This course section uses only zero-cost course materials. Course materials are provided digitally free of charge. Printed materials are sometimes available for purchase.

20880	Lab 6:00-8:50 PM	M	Widemann	D222	Alameda
	02/10/2025-05/24/2025				This class is partially online with scheduled on-campus meetings every Mondays from 6:00-8:50pm. Instruction will be provided through the college learning management system Canvas and Zoom software. On the course start date, log into Canvas to begin. Please contact instructor at dwidemann@peralta.edu for more information. All instructions and communications for this class will be sent to Peralta student email accounts. To access your student email account, go to www.peralta.edu and click on "For Students" on the left side. Then select "Student Email". Cost Cutter Alert: This course section uses only zero-cost course materials. Course materials are provided digitally free of charge. Printed materials are sometimes available for purchase.

**** 2 CULTURAL GEOGRAPHY 3 UNITS**
Basic elements of cultural geography

23106	Lec		Carmichael	ONLINE	Alameda
	03/24/2025-05/24/2025				This class is 100% online with no mandatory scheduled Zoom meetings. Instruction will be provided through the college learning management system Canvas and Zoom software. On the course start date, log into Canvas to begin. Please contact instructor at cbowcarmichael@peralta.edu for more information. All instructions and communications for this class will be sent to Peralta student email accounts. To access your student email account, go to www.peralta.edu and click on "For Students" on the left side. Then select "Student Email". Cost Cutter Alert: This course section uses only zero-cost course materials. Course materials are provided digitally free of charge. Printed materials are sometimes available for purchase.

**** 3 WORLD REGIONAL GEOGRAPHY 3 UNITS**
Introduction to the world's major geographic regions

20807	Lec		Rose	ONLINE	Alameda
	02/10/2025-05/24/2025				This class is 100% online with no mandatory scheduled Zoom meetings. Instruction will be provided through the college learning management system Canvas and Zoom software. On the course start date, log into Canvas to begin. Please contact instructor at abrose@peralta.edu for more information. All instructions and communications for this class will be sent to Peralta student email accounts. To access your student email account, go to www.peralta.edu and click on "For Students" on the left side. Then select "Student Email". Cost Cutter Alert: This course section uses only zero-cost course materials. Course materials are provided digitally free of charge. Printed materials are sometimes available for purchase.

CODE	SEC L/L HOURS	DAYS	INSTRUCTOR	ROOM	COLLEGE
15	INTRODUCTION TO WEATHER AND CLIMATE				3 UNITS
	Introduction to the Earth's atmosphere				
20850	Lec		Carmichael	ONLINE	Alameda
	<i>This class is 100% online with no mandatory scheduled Zoom meetings. Instruction will be provided through the college learning management system Canvas and Zoom software. On the course start date, log into Canvas to begin. Please contact instructor at cbowcarmichael@peralta.edu for more information. All instructions and communications for this class will be sent to Peralta student email accounts. To access your student email account, go to www.peralta.edu and click on "For Students" on the left side. Then select "Student Email". Cost Cutter Alert: This course section uses only zero-cost course materials. Course materials are provided digitally free of charge. Printed materials are sometimes available for purchase.</i>				

GEOLOGY**GEOL**

** 10	INTRODUCTION TO GEOLOGY				3 UNITS
	Survey of structure and materials that compose the earth's surface and geologic processes responsible for shaping the earth				
20808	Lec		Self	ONLINE	Alameda
	<i>02/10/2025-05/24/2025 This class is 100% online with no mandatory scheduled Zoom meetings. Instruction will be provided through the college learning management system Canvas and Zoom software. On the course start date, log into Canvas to begin. Please contact instructor at steve.geo10.coa@gmail.com for more information. All instructions and communications for this class will be sent to Peralta student email accounts. To access your student email account, go to www.peralta.edu and click on "For Students" on the left side. Then select "Student Email". Cost Cutter Alert: This course section uses only zero-cost course materials. Course materials are provided digitally free of charge. Printed materials are sometimes available for purchase.</i>				

HEALTH EDUCATION**HLTED**

** 9	FIRST AID AND SAFETY				2 UNITS
	Introduction to first aid and safety				
20621	Lec		Dewrance	ONLINE	Alameda
	<i>This class is 100% online with no mandatory scheduled Zoom meetings. Instruction will be provided through the college learning management system Canvas and Zoom software. On the course start date, log into Canvas to begin. Please contact instructor at ldewrance@peralta.edu for more information. All instructions and communications for this class will be sent to Peralta student email accounts. To access your student email account, go to www.peralta.edu and click on "For Students" on the left side. Then select "Student Email". Cost Cutter Alert: This course section uses only zero-cost course materials. Course materials are provided digitally free of charge. Printed materials are sometimes available for purchase.</i>				

HEALTH PROFESSIONS AND OCCUPATIONS**HLTOC**

201	MEDICAL TERMINOLOGY I				2 UNITS
	Principals and foundation of medical language				
20622	Lec		Dave'	ONLINE	Alameda
	<i>This class is 100% online with no mandatory scheduled Zoom meetings. Instruction will be provided through the college learning management system Canvas and Zoom software. On the course start date, log into Canvas to begin. Please contact instructor at ndave@peralta.edu for more information. All instructions and communications for this class will be sent to Peralta student email accounts. To access your student email account, go to www.peralta.edu and click on "For Students" on the left side. Then select "Student Email". Cost Cutter Alert: This course section uses only zero-cost course materials. Course materials are provided digitally free of charge. Printed materials are sometimes available for purchase.</i>				
23568	Lec		Dave'	ONLINE	Alameda
	<i>03/24/2025-05/24/2025 This class is 100% online with no mandatory scheduled Zoom meetings. Instruction will be provided through the college learning management system Canvas and Zoom software. On the course start date, log into Canvas to begin. Please contact instructor at ndave@peralta.edu for</i>				

CODE	SEC L/L HOURS	DAYS	INSTRUCTOR	ROOM	COLLEGE
	<i>more information. All instructions and communications for this class will be sent to Peralta student email accounts. To access your student email account, go to www.peralta.edu and click on "For Students" on the left side. Then select "Student Email". Cost Cutter Alert: This course section uses only zero-cost course materials. Course materials are provided digitally free of charge. Printed materials are sometimes available for purchase.</i>				
202	MEDICAL TERMINOLOGY II				2 UNITS
	Principals and foundation of medical language				
20623	Lec		Dave'	ONLINE	Alameda
	<i>This class is 100% online with no mandatory scheduled Zoom meetings. Instruction will be provided through the college learning management system Canvas and Zoom software. On the course start date, log into Canvas to begin. Please contact instructor at ndave@peralta.edu for more information. All instructions and communications for this class will be sent to Peralta student email accounts. To access your student email account, go to www.peralta.edu and click on "For Students" on the left side. Then select "Student Email". Cost Cutter Alert: This course section uses only zero-cost course materials. Course materials are provided digitally free of charge. Printed materials are sometimes available for purchase.</i>				

HISTORY**HIST**

** 2B	HISTORY OF EUROPE SINCE 1500				3 UNITS
	History of Europe since 1500				
23332	Lec		Story	HYBRID	Alameda
	<i>This class is partially online with scheduled on-campus meetings on Wednesdays 9:30-10:45am. Instruction will be provided through the college learning management system Canvas and Zoom software. On the course start date, log into Canvas to begin. Please contact instructor at mstory@peralta.edu for more information. All instructions and communications for this class will be sent to Peralta student email accounts. To access your student email account, go to www.peralta.edu and click on "For Students" on the left side. Then select "Student Email".</i>				
23332	Lec 9:30-10:45 AM	W	Story	H152	Alameda
	<i>This class is partially online with scheduled on-campus meetings on Wednesdays 9:30-10:45am. Instruction will be provided through the college learning management system Canvas and Zoom software. On the course start date, log into Canvas to begin. Please contact instructor at mstory@peralta.edu for more information. All instructions and communications for this class will be sent to Peralta student email accounts. To access your student email account, go to www.peralta.edu and click on "For Students" on the left side. Then select "Student Email".</i>				
** 7A	HISTORY OF THE UNITED STATES TO 1877				3 UNITS
	History of the United States from colonial days to Reconstruction (1877)				
20691	Lec		Loretto	ONLINE	Alameda
	<i>This class is 100% online with no mandatory scheduled Zoom meetings. Instruction will be provided through the college learning management system Canvas and Zoom software. On the course start date, log into Canvas to begin. Please contact instructor at eloretto@peralta.edu for more information. All instructions and communications for this class will be sent to Peralta student email accounts. To access your student email account, go to www.peralta.edu and click on "For Students" on the left side. Then select "Student Email".</i>				
20800	Lec		Loretto	ONLINE	Alameda
	<i>This class is 100% online with no mandatory scheduled Zoom meetings. Instruction will be provided through the college learning management system Canvas and Zoom software. On the course start date, log into Canvas to begin. Please contact instructor at eloretto@peralta.edu for more information. All instructions and communications for this class will be sent to Peralta student email accounts. To access your student email account, go to www.peralta.edu and click on "For Students" on the left side. Then select "Student Email".</i>				
20885	Lec		Loretto	ONLINE	Alameda
	<i>This class is 100% online with no mandatory scheduled Zoom meetings. Instruction will be provided through the college learning management system Canvas and Zoom software. On the course start date, log into Canvas to begin. Please contact instructor at eloretto@peralta.edu for more information. All instructions and communications for this class will be sent to Peralta student email accounts. To access your student email account, go to www.peralta.edu and click on "For Students" on the left side. Then select "Student Email".</i>				

CODE	SEC L/L HOURS	DAYS	INSTRUCTOR	ROOM	COLLEGE
20901	Lec		Loretto	ONLINE	Alameda
<p><i>01/21/2025-03/15/2025 This class is 100% online with no mandatory scheduled Zoom meetings. Instruction will be provided through the college learning management system Canvas and Zoom software. On the course start date, log into Canvas to begin. Please contact instructor at eloretto@peralta.edu for more information. All instructions and communications for this class will be sent to Peralta student email accounts. To access your student email account, go to www.peralta.edu and click on "For Students" on the left side. Then select "Student Email".</i></p>					
** 7B	HISTORY OF THE UNITED STATES SINCE 1865			3 UNITS	
<p>History of the United States from the end of the Civil War to the present</p>					
20652	Lec		Loretto	ONLINE	Alameda
<p><i>03/24/2025-05/24/2025 This class is 100% online with no mandatory scheduled Zoom meetings. Instruction will be provided through the college learning management system Canvas and Zoom software. On the course start date, log into Canvas to begin. Please contact instructor at eloretto@peralta.edu for more information. All instructions and communications for this class will be sent to Peralta student email accounts. To access your student email account, go to www.peralta.edu and click on "For Students" on the left side. Then select "Student Email".</i></p>					
20902	Lec		Gonzalez	HYBRID	Alameda
<p><i>This class is partially online with scheduled on-campus meetings on Wednesdays 3:30-4:45pm. Instruction will be provided through the college learning management system Canvas and Zoom software. On the course start date, log into Canvas to begin. Please contact instructor at gabrielgonzalez@peralta.edu for more information. All instructions and communications for this class will be sent to Peralta student email accounts. To access your student email account, go to www.peralta.edu and click on "For Students" on the left side. Then select "Student Email".</i></p>					
20902	Lec 3:30-4:45 PM	W	Gonzalez	H151	Alameda
<p><i>This class is partially online with scheduled on-campus meetings on Wednesdays 3:30-4:45pm. Instruction will be provided through the college learning management system Canvas and Zoom software. On the course start date, log into Canvas to begin. Please contact instructor at gabrielgonzalez@peralta.edu for more information. All instructions and communications for this class will be sent to Peralta student email accounts. To access your student email account, go to www.peralta.edu and click on "For Students" on the left side. Then select "Student Email".</i></p>					
** 8B	HISTORY OF LATIN-AMERICAN CIVILIZATION			3 UNITS	
<p>History of Latin America during the nineteenth and twentieth centuries</p>					
20752	Lec		Quezada	ONLINE	Alameda
<p><i>This class is 100% online with no mandatory scheduled Zoom meetings. Instruction will be provided through the college learning management system Canvas and Zoom software. On the course start date, log into Canvas to begin. Please contact instructor at aquezada@peralta.edu for more information. All instructions and communications for this class will be sent to Peralta student email accounts. To access your student email account, go to www.peralta.edu and click on "For Students" on the left side. Then select "Student Email".</i></p>					
** 19	HISTORY OF CALIFORNIA			3 UNITS	
<p>California's multi-ethnic history from the pre-Spanish period to the present</p>					
20651	Lec		Loretto	ONLINE	Alameda
<p><i>This class is 100% online with no mandatory scheduled Zoom meetings. Instruction will be provided through the college learning management system Canvas and Zoom software. On the course start date, log into Canvas to begin. Please contact instructor at eloretto@peralta.edu for more information. All instructions and communications for this class will be sent to Peralta student email accounts. To access your student email account, go to www.peralta.edu and click on "For Students" on the left side. Then select "Student Email".</i></p>					

HUMANITIES

HUMAN

** 1	INTRODUCTION TO HUMANITIES			3 UNITS	
<p>Humanities seen through various forms of expression</p>					

CODE	SEC L/L HOURS	DAYS	INSTRUCTOR	ROOM	COLLEGE
20882	Lec 1:30-4:20 PM	W	Pearson	H213	Alameda
<p><i>This class is on-campus and meets physically in-person on Wednesdays 1:30-4:20pm. Please contact instructor at kpearson@peralta.edu for more information. Canvas usage or other digital learning tools may apply. Cost Cutter Alert: This course section uses only zero-cost course materials. Course materials are provided digitally free of charge. Printed materials are sometimes available for purchase.</i></p>					
** 2	HUMAN VALUES			3 UNITS	
<p>Study of human values</p>					
20803	Lec		Valladares	ONLINE	Alameda
<p><i>This class is 100% online with no mandatory scheduled Zoom meetings. Instruction will be provided through the college learning management system Canvas and Zoom software. On the course start date, log into Canvas to begin. Please contact instructor at lvalladares@peralta.edu for more information. All instructions and communications for this class will be sent to Peralta student email accounts. To access your student email account, go to www.peralta.edu and click on "For Students" on the left side. Then select "Student Email". Cost Cutter Alert: This course section uses only zero-cost course materials. Course materials are provided digitally free of charge. Printed materials are sometimes available for purchase.</i></p>					
** 13A	MYTH, SYMBOL AND FOLKLORE			3 UNITS	
<p>Study of myths, symbols, and folklore</p>					
20678	Lec		Lipowitz	ONLINE	Alameda
<p><i>This class is 100% online with no mandatory scheduled Zoom meetings. Instruction will be provided through the college learning management system Canvas and Zoom software. On the course start date, log into Canvas to begin. Please contact instructor at clipowitz@peralta.edu for more information. All instructions and communications for this class will be sent to Peralta student email accounts. To access your student email account, go to www.peralta.edu and click on "For Students" on the left side. Then select "Student Email".</i></p>					
** 40	RELIGIONS OF THE WORLD			3 UNITS	
<p>Comparative study of the world's great religions</p>					
20851	Lec		Lipowitz	ONLINE	Alameda
<p><i>This class is 100% online with no mandatory scheduled Zoom meetings. Instruction will be provided through the college learning management system Canvas and Zoom software. On the course start date, log into Canvas to begin. Please contact instructor at clipowitz@peralta.edu for more information. All instructions and communications for this class will be sent to Peralta student email accounts. To access your student email account, go to www.peralta.edu and click on "For Students" on the left side. Then select "Student Email".</i></p>					
** 60	INTRODUCTION TO LGBTQ STUDIES			3 UNITS	
<p>Interdisciplinary and multiperspectival overview of LG-BTQ Studies</p>					
20793	Lec		Staff	ONLINE	Alameda
<p><i>03/10/2025-05/24/2025 This class is 100% online with no mandatory scheduled Zoom meetings. Instruction will be provided through the college learning management system Canvas and Zoom software. On the course start date, log into Canvas to begin. Please contact instructor at @peralta.edu for more information. All instructions and communications for this class will be sent to Peralta student email accounts. To access your student email account, go to www.peralta.edu and click on "For Students" on the left side. Then select "Student Email".</i></p>					

KINESIOLOGY (FORMALLY PE)

KIN

** 51A	YOGA I - FUNDAMENTALS			0.5 UNIT	
<p>Activity class</p>					
20838	Lab 11:00-12:50 PM	F	Altenbach	G111	Alameda
<p><i>This class is on-campus and meets physically in-person on Fridays 11:00-12:50pm. Please contact instructor at saltenbach@peralta.edu for more information. Canvas usage or other digital learning tools may apply. Cost Cutter Alert: This course section uses only zero-cost course materials. Course materials are provided digitally free of charge. Printed materials are sometimes available for purchase.</i></p>					
** 51B	YOGA II - BEGINNING			0.5 UNIT	
<p>Activity class</p>					
20839	Lab 11:00-12:50 PM	F	Altenbach	G111	Alameda

CODE	SEC L/L HOURS	DAYS	INSTRUCTOR	ROOM	COLLEGE
	<i>This class is on-campus and meets physically in-person on Fridays 11:00-12:50pm. Please contact instructor at saltenbach@peralta.edu for more information. Canvas usage or other digital learning tools may apply. Cost Cutter Alert: This course section uses only zero-cost course materials. Course materials are provided digitally free of charge. Printed materials are sometimes available for purchase.</i>				
51C	YOGA III - INTERMEDIATE	0.5 UNIT	Activity class		
20897	Lab 11:00-12:50 PM	F	Altenbach	G111	Alameda
	<i>This class is on-campus and meets physically in-person on Fridays 11:00-12:50pm. Please contact instructor at saltenbach@peralta.edu for more information. Canvas usage or other digital learning tools may apply. Cost Cutter Alert: This course section uses only zero-cost course materials. Course materials are provided digitally free of charge. Printed materials are sometimes available for purchase.</i>				
** 54A	CROSS FITNESS I - FUNDAMENTALS	1 UNIT	Activity class		
20758	Lab		Altenbach	ONLINE	Alameda
	<i>This class is 100% online with no mandatory scheduled Zoom meetings. Instruction will be provided through the college learning management system Canvas and Zoom software. On the course start date, log into Canvas to begin. Please contact instructor at saltenbach@peralta.edu for more information. All instructions and communications for this class will be sent to Peralta student email accounts. To access your student email account, go to www.peralta.edu and click on "For Students" on the left side. Then select "Student Email". Cost Cutter Alert: This course section uses only zero-cost course materials. Course materials are provided digitally free of charge. Printed materials are sometimes available for purchase.</i>				
** 54B	CROSS FITNESS II - BEGINNING	1 UNIT	Activity class		
20759	Lab		Altenbach	ONLINE	Alameda
	<i>This class is 100% online with no mandatory scheduled Zoom meetings. Instruction will be provided through the college learning management system Canvas and Zoom software. On the course start date, log into Canvas to begin. Please contact instructor at saltenbach@peralta.edu for more information. All instructions and communications for this class will be sent to Peralta student email accounts. To access your student email account, go to www.peralta.edu and click on "For Students" on the left side. Then select "Student Email". Cost Cutter Alert: This course section uses only zero-cost course materials. Course materials are provided digitally free of charge. Printed materials are sometimes available for purchase.</i>				
** 54C	CROSS FITNESS III - INTERMEDIATE	1 UNIT	Activity class		
20760	Lab		Altenbach	ONLINE	Alameda
	<i>This class is 100% online with no mandatory scheduled Zoom meetings. Instruction will be provided through the college learning management system Canvas and Zoom software. On the course start date, log into Canvas to begin. Please contact instructor at saltenbach@peralta.edu for more information. All instructions and communications for this class will be sent to Peralta student email accounts. To access your student email account, go to www.peralta.edu and click on "For Students" on the left side. Then select "Student Email". Cost Cutter Alert: This course section uses only zero-cost course materials. Course materials are provided digitally free of charge. Printed materials are sometimes available for purchase.</i>				
** 54D	CROSS FITNESS IV - EXPERIENCED	1 UNIT	Activity class		
20714	Lab		Altenbach	ONLINE	Alameda
	<i>This class is 100% online with no mandatory scheduled Zoom meetings. Instruction will be provided through the college learning management system Canvas and Zoom software. On the course start date, log into Canvas to begin. Please contact instructor at saltenbach@peralta.edu for more information. All instructions and communications for this class will be sent to Peralta student email accounts. To access your student email account, go to www.peralta.edu and click on "For Students" on the left side. Then select "Student Email". Cost Cutter Alert: This course section uses only zero-cost course materials. Course materials are provided digitally free of charge. Printed materials are sometimes available for purchase.</i>				

CODE	SEC L/L HOURS	DAYS	INSTRUCTOR	ROOM	COLLEGE
** 58A	FITNESS CENTER STRENGTH TRAINING I - FUNDAMENTAL	0.5 UNIT	Activity class		
20840	Lab 5:00-6:05 PM	TTh	Altenbach	G214	Alameda
	<i>02/10/2025-05/24/2025 This class is on-campus and meets physically in-person on TTh 5:00-6:05pm. Please contact instructor at saltenbach@peralta.edu for more information. Canvas usage or other digital learning tools may apply. Cost Cutter Alert: This course section uses only zero-cost course materials. Course materials are provided digitally free of charge. Printed materials are sometimes available for purchase.</i>				
** 58B	FITNESS CENTER STRENGTH TRAINING II - BEGINNING	0.5 UNIT	Activity class		
20841	Lab 5:00-6:05 PM	TTh	Altenbach	G214	Alameda
	<i>02/10/2025-05/24/2025 This class is on-campus and meets physically in-person on TTh 5:00-6:05pm. Please contact instructor at saltenbach@peralta.edu for more information. Canvas usage or other digital learning tools may apply. Cost Cutter Alert: This course section uses only zero-cost course materials. Course materials are provided digitally free of charge. Printed materials are sometimes available for purchase.</i>				
** 58C	FITNESS CENTER STRENGTH TRAINING III - INTERMEDIATE	0.5 UNIT	Activity class		
20842	Lab 5:00-6:05 PM	TTh	Altenbach	G214	Alameda
	<i>02/10/2025-05/24/2025 This class is on-campus and meets physically in-person on TTh 5:00-6:05pm. Please contact instructor at saltenbach@peralta.edu for more information. Canvas usage or other digital learning tools may apply. Cost Cutter Alert: This course section uses only zero-cost course materials. Course materials are provided digitally free of charge. Printed materials are sometimes available for purchase.</i>				
** 58D	FITNESS CENTER STRENGTH TRAINING IV - EXPERIENCED	0.5 UNIT	Activity class		
20843	Lab 5:00-6:05 PM	TTh	Altenbach	G214	Alameda
	<i>02/10/2025-05/24/2025 This class is on-campus and meets physically in-person on TTh 5:00-6:05pm. Please contact instructor at saltenbach@peralta.edu for more information. Canvas usage or other digital learning tools may apply. Cost Cutter Alert: This course section uses only zero-cost course materials. Course materials are provided digitally free of charge. Printed materials are sometimes available for purchase.</i>				
** 74A	BADMINTON I - FUNDAMENTALS	0.5 UNIT	Activity class		
20972	Lab 6:30-8:20 PM	T	Altenbach	G105	Alameda
	<i>This class is on-campus and meets physically in-person on Tuesdays 6:30-8:20pm. Please contact instructor at saltenbach@peralta.edu for more information. Canvas usage or other digital learning tools may apply. Cost Cutter Alert: This course section uses only zero-cost course materials. Course materials are provided digitally free of charge. Printed materials are sometimes available for purchase.</i>				
** 74B	BADMINTON II - BEGINNING	0.5 UNIT	Activity class		
20973	Lab 6:30-8:20 PM	T	Altenbach	G105	Alameda
	<i>This class is on-campus and meets physically in-person on Tuesdays 6:30-8:20pm. Please contact instructor at saltenbach@peralta.edu for more information. Canvas usage or other digital learning tools may apply. Cost Cutter Alert: This course section uses only zero-cost course materials. Course materials are provided digitally free of charge. Printed materials are sometimes available for purchase.</i>				
** 74C	BADMINTON III - INTERMEDIATE	0.5 UNIT	Activity class		
20974	Lab 6:30-8:20 PM	T	Altenbach	G105	Alameda
	<i>This class is on-campus and meets physically in-person on Tuesdays 6:30-8:20pm. Please contact instructor at saltenbach@peralta.edu for more information. Canvas usage or other digital learning tools may apply. Cost Cutter Alert: This course section uses only zero-cost course materials. Course materials are provided digitally free of charge. Printed materials are sometimes available for purchase.</i>				

CODE	SEC L/L HOURS	DAYS	INSTRUCTOR	ROOM	COLLEGE
------	---------------	------	------------	------	---------

provided digitally free of charge. Printed materials are sometimes available for purchase.

**** 74D BADMINTON IV - COMPETITIVE 0.5 UNIT**

Activity class

20971	Lab 6:30-8:20 PM	T	Altenbach	G105	Alameda
-------	------------------	---	-----------	------	---------

This class is on-campus and meets physically in-person on Tuesdays 6:30-8:20pm. Please contact instructor at saltenbach@peralta.edu for more information. Canvas usage or other digital learning tools may apply. Cost Cutter Alert: This course section uses only zero-cost course materials. Course materials are provided digitally free of charge. Printed materials are sometimes available for purchase.

**** 134 CARE AND PREVENTION OF ATHLETIC INJURIES 3 UNITS**

Care and prevention of athletic injuries

20837	Lec		Dewrance	ONLINE	Alameda
-------	-----	--	----------	--------	---------

02/10/2025-05/24/2025 This class is 100% online with no mandatory scheduled Zoom meetings. Instruction will be provided through the college learning management system Canvas and Zoom software. On the course start date, log into Canvas to begin. Please contact instructor at ldewrance@peralta.edu for more information. All instructions and communications for this class will be sent to Peralta student email accounts. To access your student email account, go to www.peralta.edu and click on "For Students" on the left side. Then select "Student Email".

LEARNING RESOURCES

LRNRE

*** 104 TOOLKIT FOR ENTREPRENEURS AND MANAGERS 1 UNIT**

Key interdisciplinary tools and perspectives for entrepreneurial and business management success

20773	Lec		Johnson	ONLINE	Alameda
-------	-----	--	---------	--------	---------

03/10/2025-05/24/2025 This class is 100% online with no mandatory scheduled Zoom meetings. Instruction will be provided through the college learning management system Canvas and Zoom software. On the course start date, log into Canvas to begin. Please contact instructor at cjohnson@peralta.edu for more information. All instructions and communications for this class will be sent to Peralta student email accounts. To access your student email account, go to www.peralta.edu and click on "For Students" on the left side. Then select "Student Email".

211 COMPUTER ACCESS 3 UNITS

Word processing for individuals with visual, physical, or learning disabilities

23105	Lab 10:30-11:45 AM	MW	Watkins	D116	Alameda
-------	--------------------	----	---------	------	---------

Recommended for students with disabilities. Enrollment is through COA SAS counselor.

	Lec 9:30-10:20 AM	MW	Watkins	D116	Alameda
--	-------------------	----	---------	------	---------

213B IMPROVING COGNITIVE SKILLS 1 - 3 UNIT

Computer assisted instruction designed for individuals with learning disabilities or acquired brain injuries utilizing material appropriate for all learners

20827	Lab 3:00-4:15 PM	TTh	Rudolf	A205	Alameda
-------	------------------	-----	--------	------	---------

Open entry/open exit course; 2 lecture and 3 lab hours weekly. Recommended for students with learning disabilities. Please contact instructor at brudolf@peralta.edu for more information.

	Lec 2:00-2:50 PM	TTh	Rudolf	A205	Alameda
--	------------------	-----	--------	------	---------

259 WRITING STRATEGIES 1 - 3 UNIT

Designed for students to master techniques and strategies for writing sentences to full essays

20626	Lec MW		Rex	L210	Alameda
-------	--------	--	-----	------	---------

Open Entry/Open Exit. Recommended for students with learning disabilities. Please contact instructor at lrex@peralta.edu for more information.

20627	Lec MW		Rex	L210	Alameda
-------	--------	--	-----	------	---------

Open Entry/Open Exit. Recommended for students with learning disabilities.

CODE	SEC L/L HOURS	DAYS	INSTRUCTOR	ROOM	COLLEGE
------	---------------	------	------------	------	---------

Please contact instructor at lrex@peralta.edu for more information. All instructions and communications for this class will be sent to Peralta student email accounts. To access your student email account, go to www.peralta.edu and click on "For Students" on the left side. Then select "Student Email".

264 INDEPENDENT LIVING SKILLS 2 UNITS

Information on independent living skills

20631	Lec 10:40-11:30 AM	W	Brown	H109	Alameda
-------	--------------------	---	-------	------	---------

For Students in the Alameda Transition Program. This class is partially online with scheduled on-campus meetings on Wednesdays 10:40-11:30am. Instruction will be provided through the college learning management system Canvas and Zoom software. On the course start date, log into Canvas to begin. Please contact instructor at mariabrown@peralta.edu for more information. All instructions and communications for this class will be sent to Peralta student email accounts. To access your student email account, go to www.peralta.edu and click on "For Students" on the left side. Then select "Student Email".

20631	Lec 2:00-2:50 PM	M	Brown	HYBRID	Alameda
-------	------------------	---	-------	--------	---------

For Students in the Alameda Transition Program. This class is partially online with scheduled on-campus meetings on Wednesdays 10:40-11:30am. Instruction will be provided through the college learning management system Canvas and Zoom software. On the course start date, log into Canvas to begin. Please contact instructor at mariabrown@peralta.edu for more information. All instructions and communications for this class will be sent to Peralta student email accounts. To access your student email account, go to www.peralta.edu and click on "For Students" on the left side. Then select "Student Email".

20697	Lec 10:00-11:50 AM	T	Rudolf	H109	Alameda
-------	--------------------	---	--------	------	---------

For students in the College to Career Program. This class is on-campus and meets physically in-person on Tuesdays 10:00-11:50am. Please contact instructor at brudolf@peralta.edu for more information. Canvas usage or other digital learning tools may apply. All instructions and communications for this class will be sent to Peralta student email accounts. To access your student email account, go to www.peralta.edu and click on "For Students" on the left side. Then select "Student Email".

266 PREPARING FOR EMPLOYMENT 2 UNITS

Vocational Living Skills curriculum for adults with disabilities

20748	Lec 1:00-1:50 PM	TTh	Staff	A205	Alameda
-------	------------------	-----	-------	------	---------

For students in the College to Career Program. Please contact instructor at @peralta.edu for more information.

276 LEARNING STRATEGIES IN ALGEBRA 1 - 2 UNIT AND GEOMETRY

Introductory concepts in algebra and geometry for students with learning disabilities

20628	Lec		Rex	HYBRID	Alameda
-------	-----	--	-----	--------	---------

Open Entry/Open Exit. Recommended for students with learning disabilities. Please contact instructor at lrex@peralta.edu for more information.

20628	Lec TTh		Rex	L210	Alameda
-------	---------	--	-----	------	---------

Open Entry/Open Exit. Recommended for students with learning disabilities. Please contact instructor at lrex@peralta.edu for more information.

277 INTRODUCTION TO MATHEMATICAL CONCEPTS AND STRATEGIES 1 - 2 UNIT

Quantitative concepts and development of problem solving skills in arithmetic for students with learning disabilities

20629	Lec		Rex	HYBRID	Alameda
-------	-----	--	-----	--------	---------

Open Entry/Open Exit. Recommended for students with learning disabilities. Please contact instructor at lrex@peralta.edu for more information.

20629	Lec TTh		Rex	L210	Alameda
-------	---------	--	-----	------	---------

Open Entry/Open Exit. Recommended for students with learning disabilities. Please contact instructor at lrex@peralta.edu for more information.

279 COMMUNICATION STRATEGIES 2 UNITS

Vocational/Living Skills for adults with disabilities

20630	Lec 11:40-12:30 PM	W	Brown	H109	Alameda
-------	--------------------	---	-------	------	---------

For Students in the Alameda Transition Program. This class is partially online with scheduled on-campus meetings on Wednesdays 11:40-12:30pm. Instruc-

CODE	SEC L/L HOURS	DAYS	INSTRUCTOR	ROOM	COLLEGE
					tion will be provided through the college learning management system Canvas and Zoom software. On the course start date, log into Canvas to begin. Please contact instructor at mariabrown@peralta.edu for more information. All instructions and communications for this class will be sent to Peralta student email accounts. To access your student email account, go to www.peralta.edu and click on "For Students" on the left side. Then select "Student Email".
20630	Lec 2:00-2:50 PM	Th	Brown	HYBRID	Alameda
					For Students in the Alameda Transition Program. This class is partially online with scheduled on-campus meetings on Wednesdays 11:40-12:30pm. Instruction will be provided through the college learning management system Canvas and Zoom software. On the course start date, log into Canvas to begin. Please contact instructor at mariabrown@peralta.edu for more information. All instructions and communications for this class will be sent to Peralta student email accounts. To access your student email account, go to www.peralta.edu and click on "For Students" on the left side. Then select "Student Email".
20632	Lec 10:00-11:50 AM	Th	Rudolf	H109	Alameda
					For students in the College to Career Program. Please contact instructor at brudolf@peralta.edu for more information.
296	DIAGNOSTIC ASSESSMENT				1 UNIT
					Individual assessment of learning strengths and weaknesses to determine eligibility for services as an adult with a learning disability in California community colleges
20625	Lec		Rex	HYBRID	Alameda
					Open Entry/Open Exit; Recommended for students with learning disabilities. 4-8 on-campus in-person testing meetings are required, by appointment. Please contact instructor at lrex@peralta.edu for more information.
20625	Lec		Rex	L210	Alameda
					Open Entry/Open Exit; Recommended for students with learning disabilities. 4-8 on-campus in-person testing meetings are required, by appointment. Please contact instructor at lrex@peralta.edu for more information.
501	SUPERVISED TUTORING				0 UNIT
					Supervised tutoring
20624	Lab		Staff	ONLINE	Alameda
					Online Tutoring: MTWTH 8-6:50PM and F 8-1:50PM. Open entry/open exit.
20693	Lab 3:00-4:05 PM	F	Olive	ONLINE	Alameda
					Accounting Tutoring. Online Accounting Tutoring. Please contact instructor at rolive@peralta.edu for more information.
564A	INDEPENDENT LIVING SKILLS-SELF ADVOCACY				0 UNIT
					Vocational/Living Skills for adults with disabilities
22891	Lec 10:00-11:50 AM	M	Botts	H109	Alameda
					College to Career Program. Please contact instructor at fbotts@peralta.edu for more information. All instructions and communications for this class will be sent to Peralta student email accounts. To access your student email account, go to www.peralta.edu and click on "For Students" on the left side. Then select "Student Email".
564D	INDEPENDENT LIVING SKILLS-UTILIZING COMMUNITY RESOURCES				0 UNIT
					Vocational/Living Skills for adults with disabilities
22941	Lec 10:00-11:50 AM	W	Staff	H113	Alameda
					College to Career Program. Please contact instructor at @peralta.edu for more information. All instructions and communications for this class will be sent to Peralta student email accounts. To access your student email account, go to www.peralta.edu and click on "For Students" on the left side. Then select "Student Email".

LIBRARY INFORMATION LIS STUDIES

** 74	INFORMATION SEEKING BEHAVIOR				3 UNITS
					Introduction to Information-seeking theories, methods and user behaviors
20744	Lec		Mckenna	ONLINE	Alameda
					03/10/2025-05/24/2025 This class is 100% online with no mandatory sched-

CODE	SEC L/L HOURS	DAYS	INSTRUCTOR	ROOM	COLLEGE
					uled Zoom meetings. Instruction will be provided through the college learning management system Canvas and Zoom software. On the first day of class, check your Peralta student e-mail account for a message from the instructor. For questions, contact the instructor at jmkenna@peralta.edu. All instructions and communications for this class will be sent to Peralta student email accounts. To access your student email account through the Portal: go to http://student.peralta.edu, login, and then click on Outlook (for email) or Canvas (for the online classroom). Cost Cutter Alert: This course section uses only zero-cost course materials. Course materials are provided digitally free of charge.

MATHEMATICS MATH

** 1	PRE-CALCULUS				4 UNITS
					Preparation for the calculus sequence or other courses requiring a sound algebraic background
					PREREQUISITE: MATH 203 OR 211 D
20740	Lec		Broxholm	ONLINE	Alameda
					This class is 100% online with no mandatory scheduled Zoom meetings. Instruction will be provided through the college learning management system Canvas and Zoom software. On the course start date, log into Canvas to begin. Please contact instructor at sbroxholm@peralta.edu for more information. All instructions and communications for this class will be sent to Peralta student email accounts. To access your student email account, go to www.peralta.edu and click on "For Students" on the left side. Then select "Student Email". Cost Cutter Alert: This course section uses only zero-cost course materials. Course materials are provided digitally free of charge. Printed materials are sometimes available for purchase.
20781	Lec 9:00-11:20 AM	TTh	Kaesar	H312	Alameda
					02/10/2025-05/24/2025 Student must enroll in Both Math 1 (20781) and Math 215 (20745) at the SAME TIME to avoid enrollment requisite error. This class is on-campus and meets physically in-person on TTH 9:00-11:20am. Please contact instructor at rkaeser@peralta.edu for more information. Canvas usage or other digital learning tools may apply. Cost Cutter Alert: This course section uses only zero-cost course materials. Course materials are provided digitally free of charge. Printed materials are sometimes available for purchase.
** 3A	CALCULUS I				5 UNITS
					Theorems on limits and continuous functions, derivatives, differentials, applications
					PREREQUISITE: MATH 2; OR MATH 1 & 50
20633	Lec		Riazati	ONLINE	Alameda
					This class is 100% online with no mandatory scheduled Zoom meetings. Instruction will be provided through the college learning management system Canvas and Zoom software. On the course start date, log into Canvas to begin. Please contact instructor at friazati@peralta.edu for more information. All instructions and communications for this class will be sent to Peralta student email accounts. To access your student email account, go to www.peralta.edu and click on "For Students" on the left side. Then select "Student Email". Cost Cutter Alert: This course section uses only zero-cost course materials. Course materials are provided digitally free of charge. Printed materials are sometimes available for purchase.
20918	Lec 9:00-11:50 AM	MW	Montgomery	H151	Alameda
					02/10/2025-05/24/2025 This class is on-campus and meets physically in-person on MW 9:0-11:50am. Please contact instructor at cemontgomery@peralta.edu for more information. Canvas usage or other digital learning tools may apply. Cost Cutter Alert: This course section uses only zero-cost course materials. Course materials are provided digitally free of charge. Printed materials are sometimes available for purchase.
** 3B	CALCULUS II				5 UNITS
					Applications of the definite integral
					PREREQUISITE: MATH 3A
20634	Lec		Kaesar	ONLINE	Alameda
					This class is 100% online with no mandatory scheduled Zoom meetings. Instruction will be provided through the college learning management system Canvas and Zoom software. On the course start date, log into Canvas to begin. Please contact instructor at rkaeser@peralta.edu for more information. All instructions and communications for this class will be sent to Peralta student email accounts. To access your student email account, go to www.peralta.edu and click on "For Students" on the left side. Then select "Student Email". Cost Cutter Alert: This course section uses only zero-cost course materials. Course materials are provided digitally free of charge. Printed materials are sometimes available

CODE	SEC L/L HOURS	DAYS	INSTRUCTOR	ROOM	COLLEGE
					for purchase.
** 3C	CALCULUS III				5 UNITS
	Partial differentiation				
	PREREQUISITE: MATH 3B				
20919	Lec		Riazati	ONLINE	Alameda
	This class is 100% online with no mandatory scheduled Zoom meetings. Instruction will be provided through the college learning management system Canvas and Zoom software. On the course start date, log into Canvas to begin. Please contact instructor at friazati@peralta.edu for more information. All instructions and communications for this class will be sent to Peralta student email accounts. To access your student email account, go to www.peralta.edu and click on "For Students" on the left side. Then select "Student Email". Cost Cutter Alert: This course section uses only zero-cost course materials. Course materials are provided digitally free of charge. Printed materials are sometimes available for purchase.				
23457	Lec		Riazati	ONLINE	Alameda
	This class is 100% online with no mandatory scheduled Zoom meetings. Instruction will be provided through the college learning management system Canvas and Zoom software. On the course start date, log into Canvas to begin. Please contact instructor at friazati@peralta.edu for more information. All instructions and communications for this class will be sent to Peralta student email accounts. To access your student email account, go to www.peralta.edu and click on "For Students" on the left side. Then select "Student Email". Cost Cutter Alert: This course section uses only zero-cost course materials. Course materials are provided digitally free of charge. Printed materials are sometimes available for purchase.				
** 3F	DIFFERENTIAL EQUATIONS				3 UNITS
	Ordinary differential equations				
	PREREQUISITE: MATH 3C				
20655	Lec		Kaeser	ONLINE	Alameda
	This class is 100% online with no mandatory scheduled Zoom meetings. Instruction will be provided through the college learning management system Canvas and Zoom software. On the course start date, log into Canvas to begin. Please contact instructor at rkaeser@peralta.edu for more information. All instructions and communications for this class will be sent to Peralta student email accounts. To access your student email account, go to www.peralta.edu and click on "For Students" on the left side. Then select "Student Email". Cost Cutter Alert: This course section uses only zero-cost course materials. Course materials are provided digitally free of charge. Printed materials are sometimes available for purchase.				
** 13	INTRODUCTION TO STATISTICS				4 UNITS
	Introduction to theory and practice of statistics				
	PREREQUISITE: MATH 203 OR 211D				
20635	Lec 1:00-2:50 PM	MW	Ghiselli	H112	Alameda
	Student must enroll in Both Math 13 (20635) and Math 213 (20696) at the SAME TIME to avoid enrollment requisite error. This class is on-campus and meets physically in-person on MW 1:00-2:50pm. Please contact instructor at mghiselli@peralta.edu for more information. Canvas usage or other digital learning tools may apply. All instructions and communications for this class will be sent to Peralta student email accounts. To access your student email account, go to www.peralta.edu and click on "For Students" on the left side. Then select "Student Email". Cost Cutter Alert: This course section uses only zero-cost course materials. Course materials are provided digitally free of charge. Printed materials are sometimes available for purchase.				
20692	Lec		Ghiselli	ONLINE	Alameda
	This class is 100% online with no mandatory scheduled Zoom meetings. Instruction will be provided through the college learning management system Canvas and Zoom software. On the course start date, log into Canvas to begin. Please contact instructor at mghiselli@peralta.edu for more information. All instructions and communications for this class will be sent to Peralta student email accounts. To access your student email account, go to www.peralta.edu and click on "For Students" on the left side. Then select "Student Email". Cost Cutter Alert: This course section uses only zero-cost course materials. Course materials are provided digitally free of charge. Printed materials are sometimes available for purchase.				
20722	Lec		Beal-Uribe	ONLINE	Alameda
	03/24/2025-05/24/2025 This class is 100% online with no mandatory scheduled Zoom meetings. Instruction will be provided through the college learning management system Canvas and Zoom software. On the course start date, log into Canvas to begin. Please contact instructor at kbealuribe@peralta.edu for				

CODE	SEC L/L HOURS	DAYS	INSTRUCTOR	ROOM	COLLEGE
					more information. All instructions and communications for this class will be sent to Peralta student email accounts. To access your student email account, go to www.peralta.edu and click on "For Students" on the left side. Then select "Student Email". Cost Cutter Alert: This course section uses only zero-cost course materials. Course materials are provided digitally free of charge. Printed materials are sometimes available for purchase.
20847	Lec 10:00-11:50 AM	MW	Broxholm	H313	Alameda
	This class is on-campus and meets physically in-person on MW 10:00-11:50am. Please contact instructor at sbroxholm@peralta.edu for more information. Canvas usage or other digital learning tools may apply.				
20884	Lec		Beal-Uribe	HYBRID	Alameda
	03/10/2025-05/24/2025 This class is partially online with scheduled on-campus meetings on Thursdays 1:00-2:50pm. Instruction will be provided through the college learning management system Canvas and Zoom software. On the course start date, log into Canvas to begin. Please contact instructor at kbealuribe@peralta.edu for more information. All instructions and communications for this class will be sent to Peralta student email accounts. To access your student email account, go to www.peralta.edu and click on "For Students" on the left side. Then select "Student Email". Cost Cutter Alert: This course section uses only zero-cost course materials. Course materials are provided digitally free of charge. Printed materials are sometimes available for purchase.				
20884	Lec 1:00-2:50 PM	Th	Beal-Uribe	H112	Alameda
	03/10/2025-05/24/2025 This class is partially online with scheduled on-campus meetings on Thursdays 1:00-2:50pm. Instruction will be provided through the college learning management system Canvas and Zoom software. On the course start date, log into Canvas to begin. Please contact instructor at kbealuribe@peralta.edu for more information. All instructions and communications for this class will be sent to Peralta student email accounts. To access your student email account, go to www.peralta.edu and click on "For Students" on the left side. Then select "Student Email". Cost Cutter Alert: This course section uses only zero-cost course materials. Course materials are provided digitally free of charge. Printed materials are sometimes available for purchase.				
20890	Lec		Beal-Uribe	ONLINE	Alameda
	03/24/2025-05/24/2025 This class is 100% online with no mandatory scheduled Zoom meetings. Instruction will be provided through the college learning management system Canvas and Zoom software. On the course start date, log into Canvas to begin. Please contact instructor at kbealuribe@peralta.edu for more information. All instructions and communications for this class will be sent to Peralta student email accounts. To access your student email account, go to www.peralta.edu and click on "For Students" on the left side. Then select "Student Email". Cost Cutter Alert: This course section uses only zero-cost course materials. Course materials are provided digitally free of charge. Printed materials are sometimes available for purchase.				
20924	Lec		Bui	ONLINE	Alameda
	02/10/2025-05/24/2025 Student must enroll in Both Math 13 (20924) and Math 213 (20923) at the SAME TIME to avoid enrollment requisite error. This class is 100% online with no mandatory scheduled Zoom meetings. Instruction will be provided through the college learning management system Canvas and Zoom software. On the course start date, log into Canvas to begin. Please contact instructor at pbui@peralta.edu for more information. All instructions and communications for this class will be sent to Peralta student email accounts. To access your student email account, go to www.peralta.edu and click on "For Students" on the left side. Then select "Student Email". Cost Cutter Alert: This course section uses only zero-cost course materials. Course materials are provided digitally free of charge. Printed materials are sometimes available for purchase.				
23307	Lec		Beal-Uribe	ONLINE	Alameda
	02/10/2025-05/24/2025 This class is 100% online with no mandatory scheduled Zoom meetings. Instruction will be provided through the college learning management system Canvas and Zoom software. On the course start date, log into Canvas to begin. Please contact instructor at kbealuribe@peralta.edu for more information. All instructions and communications for this class will be sent to Peralta student email accounts. To access your student email account, go to www.peralta.edu and click on "For Students" on the left side. Then select "Student Email". Cost Cutter Alert: This course section uses only zero-cost course materials. Course materials are provided digitally free of charge. Printed materials are sometimes available for purchase.				
** 15	MATHEMATICS FOR LIBERAL ARTS STUDENTS				3 UNITS
	Fundamental ideas underlying modern mathematics				
	PREREQUISITE: MATH 203 OR 211D				
20846	Lec		Nguyen	ONLINE	Alameda

CODE	SEC L/L HOURS	DAYS	INSTRUCTOR	ROOM	COLLEGE
	02/10/2025-05/24/2025 This class is 100% online with no mandatory scheduled Zoom meetings. Instruction will be provided through the college learning management system Canvas and Zoom software. On the course start date, log into Canvas to begin. Please contact instructor at vansonnugyen@peralta.edu for more information. All instructions and communications for this class will be sent to Peralta student email accounts. To access your student email account, go to www.peralta.edu and click on "For Students" on the left side. Then select "Student Email". Cost Cutter Alert: This course section uses only zero-cost course materials. Course materials are provided digitally free of charge. Printed materials are sometimes available for purchase.				
20881	Lec 1:00-2:15 PM	MW	Riazati	H151	Alameda
	This class is on-campus and meets physically in-person on MW 1:00-2:15pm. Please contact instructor at friazati@peralta.edu for more information. Canvas usage or other digital learning tools may apply. Cost Cutter Alert: This course section uses only zero-cost course materials. Course materials are provided digitally free of charge. Printed materials are sometimes available for purchase.				
20921	Lec		Riazati	ONLINE	Alameda
	This class is 100% online with no mandatory scheduled Zoom meetings. Instruction will be provided through the college learning management system Canvas and Zoom software. On the course start date, log into Canvas to begin. Please contact instructor at friazati@peralta.edu for more information. All instructions and communications for this class will be sent to Peralta student email accounts. To access your student email account, go to www.peralta.edu and click on "For Students" on the left side. Then select "Student Email".				
** 16A	CALCULUS FOR BUSINESS AND THE LIFE AND SOCIAL SCIENCES			4 UNITS	
	Introduction to analytic geometry and differential and integral calculus of algebraic functions with particular attention paid to simple applications. Recommended Preparation				
	PREREQUISITE: MATH 1 OR 2				
20922	Lec		Beal-Uribe	ONLINE	Alameda
	02/10/2025-05/24/2025 This class is 100% online with no mandatory scheduled Zoom meetings. Instruction will be provided through the college learning management system Canvas and Zoom software. On the course start date, log into Canvas to begin. Please contact instructor at kbealuribe@peralta.edu for more information. All instructions and communications for this class will be sent to Peralta student email accounts. To access your student email account, go to www.peralta.edu and click on "For Students" on the left side. Then select "Student Email". Cost Cutter Alert: This course section uses only zero-cost course materials. Course materials are provided digitally free of charge. Printed materials are sometimes available for purchase.				
* 50	TRIGONOMETRY			3 UNITS	
	Introduction to functional trigonometry				
	PREREQUISITE: MATH 202, AND MATH 203 OR 211D				
20804	Lec		Kaeser	ONLINE	Alameda
	Student must enroll in Both Math 50 (20804) and Math 216 (20805) at the SAME TIME to avoid enrollment requisite error. This class is 100% online with no mandatory scheduled Zoom meetings. Instruction will be provided through the college learning management system Canvas and Zoom software. On the course start date, log into Canvas to begin. Please contact instructor at rkaeser@peralta.edu for more information. All instructions and communications for this class will be sent to Peralta student email accounts. To access your student email account, go to www.peralta.edu and click on "For Students" on the left side. Then select "Student Email". Cost Cutter Alert: This course section uses only zero-cost course materials. Course materials are provided digitally free of charge. Printed materials are sometimes available for purchase.				
213	SUPPORT FOR STATISTICS			2 UNITS	
	Competencies and concepts needed in statistics				
	CO: MATH 13				
20696	Lec 3:00-3:50 PM	MW	Ghiselli	H112	Alameda
	Student must enroll in Both Math 13 (20635) and Math 213 (20696) at the SAME TIME to avoid enrollment requisite error. This class is on-campus and meets physically in-person MW 3:00-3:50pm. Please contact instructor at @peralta.edu for more information. Canvas usage or other digital learning tools may apply. All instructions and communications for this class will be sent to Peralta student email accounts. To access your student email account, go to www.peralta.edu and click on "For Students" on the left side. Then select "Student Email". Cost Cutter Alert: This course section uses only zero-cost course materials. Course				

CODE	SEC L/L HOURS	DAYS	INSTRUCTOR	ROOM	COLLEGE
	materials are provided digitally free of charge. Printed materials are sometimes available for purchase.				
20923	Lec		Bui	ONLINE	Alameda
	02/10/2025-05/24/2025 Student must enroll in Both Math 13 (20924) and Math 213 (20923) at the SAME TIME to avoid enrollment requisite error. This class is 100% online with no mandatory scheduled Zoom meetings. Instruction will be provided through the college learning management system Canvas and Zoom software. On the course start date, log into Canvas to begin. Please contact instructor at pbui@peralta.edu for more information. All instructions and communications for this class will be sent to Peralta student email accounts. To access your student email account, go to www.peralta.edu and click on "For Students" on the left side. Then select "Student Email". Cost Cutter Alert: This course section uses only zero-cost course materials. Course materials are provided digitally free of charge. Printed materials are sometimes available for purchase.				
215	SUPPORT FOR PRE-CALCULUS			2 UNITS	
	Review of the core prerequisite skills, competencies, and concepts needed in pre-calculus				
	COREQUISITE: MATH 1				
20745	Lec 11:30-12:35 PM	TTh	Kaeser	H312	Alameda
	02/10/2025-05/24/2025 Student must enroll in Both Math 1 (20781) and Math 215 (20745) at the SAME TIME to avoid enrollment requisite error. This class is on-campus and meets physically in-person on TTH 11:00-12:35pm. Please contact instructor at rkaeser@peralta.edu for more information. Canvas usage or other digital learning tools may apply. Cost Cutter Alert: This course section uses only zero-cost course materials. Course materials are provided digitally free of charge. Printed materials are sometimes available for purchase.				
216	SUPPORT FOR TRIGONOMETRY			1 UNIT	
	Review of the core prerequisite skills, competencies, and concepts needed in trigonometry				
	COREQUISITE: MATH 50				
20805	Lec		Kaeser	ONLINE	Alameda
	Student must enroll in Both Math 50 (20804) and Math 216 (20805) at the SAME TIME to avoid enrollment requisite error. This class is 100% online with no mandatory scheduled Zoom meetings. Instruction will be provided through the college learning management system Canvas and Zoom software. On the course start date, log into Canvas to begin. Please contact instructor at rkaeser@peralta.edu for more information. All instructions and communications for this class will be sent to Peralta student email accounts. To access your student email account, go to www.peralta.edu and click on "For Students" on the left side. Then select "Student Email". Cost Cutter Alert: This course section uses only zero-cost course materials. Course materials are provided digitally free of charge. Printed materials are sometimes available for purchase.				
MEXICAN AND LATIN AMERICAN STUDIES M/LAT					
** 3	SURVEY OF LATIN AMERICAN AND CHICANO AUTHORS			3 UNITS	
	Chronological study of selected pre-Hispanic, Spanish colonial, and contemporary Latin literature in translation				
20852	Lec		Quezada	ONLINE	Alameda
	02/10/2025-05/24/2025 This class is 100% online with no mandatory scheduled Zoom meetings. Instruction will be provided through the college learning management system Canvas and Zoom software. On the course start date, log into Canvas to begin. Please contact instructor at aquezada@peralta.edu for more information. All instructions and communications for this class will be sent to Peralta student email accounts. To access your student email account, go to www.peralta.edu and click on "For Students" on the left side. Then select "Student Email".				
MUSIC, SEE ALSO MUSIC-COMMERCIAL MUSIC MUSIC					
** 10	MUSIC APPRECIATION			3 UNITS	
	Survey designed to enhance the enjoyment of music with emphasis on listening				

CODE	SEC L/L HOURS	DAYS	INSTRUCTOR	ROOM	COLLEGE
20636	Lec		Pearson	ONLINE	Alameda
02/10/2025-05/24/2025 This class is 100% online with no mandatory scheduled Zoom meetings. Instruction will be provided through the college learning management system Canvas and Zoom software. On the course start date, log into Canvas to begin. Please contact instructor at gpearson@peralta.edu for more information. All instructions and communications for this class will be sent to Peralta student email accounts. To access your student email account, go to www.peralta.edu and click on "For Students" on the left side. Then select "Student Email".					
** 15B	JAZZ, BLUES, AND POPULAR MUSIC		3 UNITS		IN THE AMERICAN CULTURE
Study of contemporary music scene with in-depth investigation of trends in artistic expression					
20853	Lec		Pearson	ONLINE	Alameda
This class is 100% online with no mandatory scheduled Zoom meetings. Instruction will be provided through the college learning management system Canvas and Zoom software. On the course start date, log into Canvas to begin. Please contact instructor at gpearson@peralta.edu for more information. All instructions and communications for this class will be sent to Peralta student email accounts. To access your student email account, go to www.peralta.edu and click on "For Students" on the left side. Then select "Student Email".					
21029	Lec		Pearson	ONLINE	Alameda
03/10/2025-05/24/2025 This class is 100% online with no mandatory scheduled Zoom meetings. Instruction will be provided through the college learning management system Canvas and Zoom software. On the course start date, log into Canvas to begin. Please contact instructor at gpearson@peralta.edu for more information. All instructions and communications for this class will be sent to Peralta student email accounts. To access your student email account, go to www.peralta.edu and click on "For Students" on the left side. Then select "Student Email".					
23570	Lec		Pearson	ONLINE	Alameda
02/10/2025-05/24/2025 This class is 100% online with no mandatory scheduled Zoom meetings. Instruction will be provided through the college learning management system Canvas and Zoom software. On the course start date, log into Canvas to begin. Please contact instructor at gpearson@peralta.edu for more information. All instructions and communications for this class will be sent to Peralta student email accounts. To access your student email account, go to www.peralta.edu and click on "For Students" on the left side. Then select "Student Email".					
** 28	SMALL ENSEMBLE IMPROVISATION/		2 UNITS		JAZZ THEORY
Study and performance of jazz, blues and improvisation					
21049	Lab		Pearson	HYBRID	Alameda
03/24/2025-05/24/2025 This class is partially online with scheduled on-campus meetings on Wednesdays 6:00-9:30pm. Instruction will be provided through the college learning management system Canvas and Zoom software. On the course start date, log into Canvas to begin. Please contact instructor at gpearson@peralta.edu for more information. All instructions and communications for this class will be sent to Peralta student email accounts. To access your student email account, go to www.peralta.edu and click on "For Students" on the left side. Then select "Student Email".					
21049	Lab 7:15-9:30 PM	W	Pearson	G119	Alameda
03/24/2025-05/24/2025 This class is partially online with scheduled on-campus meetings on Wednesdays 6:00-9:30pm. Instruction will be provided through the college learning management system Canvas and Zoom software. On the course start date, log into Canvas to begin. Please contact instructor at gpearson@peralta.edu for more information. All instructions and communications for this class will be sent to Peralta student email accounts. To access your student email account, go to www.peralta.edu and click on "For Students" on the left side. Then select "Student Email".					
	Lec		Pearson	HYBRID	Alameda
	Lec 6:00-7:05 PM	W	Pearson	G119	Alameda
** 117	VOICE I		1 UNIT		
Individualized study of beginning vocal techniques and theory					
23575	Lab		Henderson	ONLINE	Alameda
02/10/2025-05/24/2025 This class is 100% online with required, regularly scheduled Zoom meetings on Mondays 3:30-6:30pm. Instruction will be provided through the college learning management system Canvas and Zoom software. On the course start date, log into Canvas to begin. Please contact instructor at shenderson@peralta.edu for more information. All instructions and communications for this class will be sent to Peralta student email accounts. To access your student email account, go to www.peralta.edu and click on "For Students" on the left side. Then select "Student Email".					

CODE	SEC L/L HOURS	DAYS	INSTRUCTOR	ROOM	COLLEGE
					vided through the college learning management system Canvas and Zoom software. On the course start date, log into Canvas to begin. Please contact instructor at shenderson@peralta.edu for more information. All instructions and communications for this class will be sent to Peralta student email accounts. To access your student email account, go to www.peralta.edu and click on "For Students" on the left side. Then select "Student Email".
23575	Lab 3:30-6:20 PM	M	Henderson	ONLINE	Alameda
02/10/2025-05/24/2025 This class is 100% online with required, regularly scheduled Zoom meetings on Mondays 3:30-6:30pm. Instruction will be provided through the college learning management system Canvas and Zoom software. On the course start date, log into Canvas to begin. Please contact instructor at shenderson@peralta.edu for more information. All instructions and communications for this class will be sent to Peralta student email accounts. To access your student email account, go to www.peralta.edu and click on "For Students" on the left side. Then select "Student Email".					
** 118	VOICE II		1 UNIT		
Individualized study of level II vocal techniques and theory					
23576	Lab		Henderson	ONLINE	Alameda
02/10/2025-05/24/2025 This class is 100% online with required, regularly scheduled Zoom meetings on Mondays 3:30-6:30pm. Instruction will be provided through the college learning management system Canvas and Zoom software. On the course start date, log into Canvas to begin. Please contact instructor at shenderson@peralta.edu for more information. All instructions and communications for this class will be sent to Peralta student email accounts. To access your student email account, go to www.peralta.edu and click on "For Students" on the left side. Then select "Student Email".					
23576	Lab 3:30-6:20 PM	M	Henderson	ONLINE	Alameda
02/10/2025-05/24/2025 This class is 100% online with required, regularly scheduled Zoom meetings on Mondays 3:30-6:30pm. Instruction will be provided through the college learning management system Canvas and Zoom software. On the course start date, log into Canvas to begin. Please contact instructor at shenderson@peralta.edu for more information. All instructions and communications for this class will be sent to Peralta student email accounts. To access your student email account, go to www.peralta.edu and click on "For Students" on the left side. Then select "Student Email".					
** 119	VOICE III		1 UNIT		
Individualized study of level III beginning vocal techniques and theory					
23577	Lab		Henderson	ONLINE	Alameda
02/10/2025-05/24/2025 This class is 100% online with required, regularly scheduled Zoom meetings on Mondays 3:30-6:30pm. Instruction will be provided through the college learning management system Canvas and Zoom software. On the course start date, log into Canvas to begin. Please contact instructor at shenderson@peralta.edu for more information. All instructions and communications for this class will be sent to Peralta student email accounts. To access your student email account, go to www.peralta.edu and click on "For Students" on the left side. Then select "Student Email".					
23577	Lab 3:30-6:20 PM	M	Henderson	ONLINE	Alameda
02/10/2025-05/24/2025 This class is 100% online with required, regularly scheduled Zoom meetings on Mondays 3:30-6:30pm. Instruction will be provided through the college learning management system Canvas and Zoom software. On the course start date, log into Canvas to begin. Please contact instructor at shenderson@peralta.edu for more information. All instructions and communications for this class will be sent to Peralta student email accounts. To access your student email account, go to www.peralta.edu and click on "For Students" on the left side. Then select "Student Email".					
** 120	VOICE IV		1 UNIT		
Individualized study of level IV vocal techniques and theory					
23578	Lab		Henderson	ONLINE	Alameda
02/10/2025-05/24/2025 This class is 100% online with required, regularly scheduled Zoom meetings on Mondays 3:30-6:30pm. Instruction will be provided through the college learning management system Canvas and Zoom software. On the course start date, log into Canvas to begin. Please contact instructor at shenderson@peralta.edu for more information. All instructions and communications for this class will be sent to Peralta student email accounts. To access your student email account, go to www.peralta.edu and click on "For Students" on the left side. Then select "Student Email".					

CODE	SEC L/L HOURS	DAYS	INSTRUCTOR	ROOM	COLLEGE
23578	Lab 3:30-6:20 PM	M	Henderson	ONLINE	Alameda
	02/10/2025-05/24/2025 This class is 100% online with required, regularly scheduled Zoom meetings on Mondays 3:30-6:30pm. Instruction will be provided through the college learning management system Canvas and Zoom software. On the course start date, log into Canvas to begin. Please contact instructor at shenderson@peralta.edu for more information. All instructions and communications for this class will be sent to Peralta student email accounts. To access your student email account, go to www.peralta.edu and click on "For Students" on the left side. Then select "Student Email".				
528	SMALL ENSEMBLE IMPROVISATION / JAZZ THEORY				0 UNIT
	Study and performance of jazz, blues, and improvisation				
23034	Lab		Pearson	HYBRID	Alameda
	03/24/2025-05/24/2025 This class is partially online with scheduled on-campus meetings on Wednesdays 6:00-9:30pm. Instruction will be provided through the college learning management system Canvas and Zoom software. On the course start date, log into Canvas to begin. Please contact instructor at gpearson@peralta.edu for more information. All instructions and communications for this class will be sent to Peralta student email accounts. To access your student email account, go to www.peralta.edu and click on "For Students" on the left side. Then select "Student Email".				
23034	Lab 7:15-9:30 PM	W	Pearson	G119	Alameda
	03/24/2025-05/24/2025 This class is partially online with scheduled on-campus meetings on Wednesdays 6:00-9:30pm. Instruction will be provided through the college learning management system Canvas and Zoom software. On the course start date, log into Canvas to begin. Please contact instructor at gpearson@peralta.edu for more information. All instructions and communications for this class will be sent to Peralta student email accounts. To access your student email account, go to www.peralta.edu and click on "For Students" on the left side. Then select "Student Email".				
	Lec		Pearson	HYBRID	Alameda
	Lec 6:00-7:05 PM	W	Pearson	G119	Alameda

PHILOSOPHY**PHIL**

** 1	INTRODUCTION TO PHILOSOPHY				3 UNITS
	Study of selected classic examples of original works of philosophers				
20754	Lec		Peterson	ONLINE	Alameda
	This class is 100% online with no mandatory scheduled Zoom meetings. Instruction will be provided through the college learning management system Canvas and Zoom software. On the course start date, log into Canvas to begin. Please contact instructor at dpeterso@peralta.edu for more information. All instructions and communications for this class will be sent to Peralta student email accounts. To access your student email account, go to www.peralta.edu and click on "For Students" on the left side. Then select "Student Email". Cost Cutter Alert: This course section uses only zero-cost course materials. Course materials are provided digitally free of charge. Printed materials are sometimes available for purchase.				

PHYSICS**PHYS**

** 4A	GENERAL PHYSICS WITH CALCULUS				5 UNITS
	Comprehensive study of major topics of physics				
	PREREQUISITE: MATH 3A				
20638	Lab 6:00-8:50 PM	Th	Park	ATLAN100	Alameda
	This class is partially online with scheduled on-campus meetings on Thursdays 06:00-08:50pm. Instruction will be provided through the college learning management system Canvas and Zoom software. On the course start date, log into Canvas to begin. Please contact instructor at bpark@peralta.edu for more information. All instructions and communications for this class will be sent to Peralta student email accounts. To access your student email account, go to www.peralta.edu and click on "For Students" on the left side. Then select "Student Email". Cost Cutter Alert: This course section uses only zero-cost course materials. Course materials are provided digitally free of charge. Printed materials are sometimes available for purchase.				
	Lec		Park	HYBRID	Alameda
** 4C	GENERAL PHYSICS WITH CALCULUS				5 UNITS
	Comprehensive study of major topics of physics				

CODE	SEC L/L HOURS	DAYS	INSTRUCTOR	ROOM	COLLEGE
	PREREQUISITE: PHYS 4B AND MATH 3C				
20795	Lab		Park	HYBRID	Alameda
	02/10/2025-05/24/2025 This class is partially online with scheduled on-campus meetings on Wednesdays 06:00-08:50pm. Instruction will be provided through the college learning management system Canvas and Zoom software. On the course start date, log into Canvas to begin. Please contact instructor at bpark@peralta.edu for more information. All instructions and communications for this class will be sent to Peralta student email accounts. To access your student email account, go to www.peralta.edu and click on "For Students" on the left side. Then select "Student Email". Cost Cutter Alert: This course section uses only zero-cost course materials. Course materials are provided digitally free of charge. Printed materials are sometimes available for purchase. See College Class Schedule for additional Lecture time.				
20795	Lab 6:00-8:50 PM	W	Park	ATLAN100	Alameda
	02/10/2025-05/24/2025 This class is partially online with scheduled on-campus meetings on Wednesdays 06:00-08:50pm. Instruction will be provided through the college learning management system Canvas and Zoom software. On the course start date, log into Canvas to begin. Please contact instructor at bpark@peralta.edu for more information. All instructions and communications for this class will be sent to Peralta student email accounts. To access your student email account, go to www.peralta.edu and click on "For Students" on the left side. Then select "Student Email". Cost Cutter Alert: This course section uses only zero-cost course materials. Course materials are provided digitally free of charge. Printed materials are sometimes available for purchase. See College Class Schedule for additional Lecture time.				
	Lec		Park	HYBRID	Alameda
** 10	INTRODUCTION TO PHYSICS				4 UNITS
	Elementary study of major topics of physics				
23108	Lec		Fittingoff	ONLINE	Alameda
	This class is 100% online with no mandatory scheduled Zoom meetings. Instruction will be provided through the college learning management system Canvas and Zoom software. On the course start date, log into Canvas to begin. Please contact instructor at afittingoff@peralta.edu for more information. All instructions and communications for this class will be sent to Peralta student email accounts. To access your student email account, go to www.peralta.edu and click on "For Students" on the left side. Then select "Student Email".				

POLITICAL SCIENCE**POSCI**

** 1	GOVERNMENT AND POLITICS IN THE UNITED STATES				3 UNITS
	Introduction to principles and the political process of national, state, and local government				
20813	Lec		Hurtado-Ortiz	ONLINE	Alameda
	03/24/2025-05/24/2025 This class is 100% online with no mandatory scheduled Zoom meetings. Instruction will be provided through the college learning management system Canvas and Zoom software. On the course start date, log into Canvas to begin. Please contact instructor at jhortiz@peralta.edu for more information. All instructions and communications for this class will be sent to Peralta student email accounts. To access your student email account, go to www.peralta.edu and click on "For Students" on the left side. Then select "Student Email". Cost Cutter Alert: This course section uses only zero-cost course materials. Course materials are provided digitally free of charge. Printed materials are sometimes available for purchase.				
20817	Lec		Brem	ONLINE	Alameda
	This class is 100% online with no mandatory scheduled Zoom meetings. Instruction will be provided through the college learning management system Canvas and Zoom software. On the course start date, log into Canvas to begin. Please contact instructor at rbrem@peralta.edu for more information. All instructions and communications for this class will be sent to Peralta student email accounts. To access your student email account, go to www.peralta.edu and click on "For Students" on the left side. Then select "Student Email". Cost Cutter Alert: This course section uses only zero-cost course materials. Course materials are provided digitally free of charge. Printed materials are sometimes available for purchase.				
20910	Lec 9:00-11:50 AM	F	Antrobus	H113	Alameda
	This class is on-campus and meets physically in-person on Fridays 9:00-11:50am. Please contact instructor at rantrubus@peralta.edu for more information. Canvas usage or other digital learning tools may apply. Cost Cutter Alert: This course section uses only zero-cost course materials. Course materials are provided digitally free of charge. Printed materials are sometimes available for purchase.				

CODE	SEC L/L HOURS	DAYS	INSTRUCTOR	ROOM	COLLEGE
					purchase.
23128	Lec		Brem	ONLINE	Alameda
					01/21/2025-03/15/2025 This class is 100% online with no mandatory scheduled Zoom meetings. Instruction will be provided through the college learning management system Canvas and Zoom software. On the course start date, log into Canvas to begin. Please contact instructor at rbrem@peralta.edu for more information. All instructions and communications for this class will be sent to Peralta student email accounts. To access your student email account, go to www.peralta.edu and click on "For Students" on the left side. Then select "Student Email". Cost Cutter Alert: This course section uses only zero-cost course materials. Course materials are provided digitally free of charge. Printed materials are sometimes available for purchase.
** 2	COMPARATIVE GOVERNMENT			3 UNITS	
	Comparative analysis in government and politics				
20818	Lec		Brem	ONLINE	Alameda
					03/10/2025-05/24/2025 This class is 100% online with required, regularly scheduled Zoom meetings on TTH 11:00-12:50pm. Instruction will be provided through the college learning management system Canvas and Zoom software. On the course start date, log into Canvas to begin. May be taken as a joint learning community with shared assignments, if taken concurrently with POSCI 4 Political Theory on Tuesday nights (6pm). Please contact instructor at rbrem@peralta.edu for more information. All instructions and communications for this class will be sent to Peralta student email accounts. To access your student email account, go to www.peralta.edu and click on "For Students" on the left side. Then select "Student Email". Cost Cutter Alert: This course section uses only zero-cost course materials. Course materials are provided digitally free of charge. Printed materials are sometimes available for purchase.
20818	Lec 11:00-12:50 PM	TTh	Brem	ONLINE	Alameda
					03/10/2025-05/24/2025 This class is 100% online with required, regularly scheduled Zoom meetings on TTH 11:00-12:50pm. Instruction will be provided through the college learning management system Canvas and Zoom software. On the course start date, log into Canvas to begin. May be taken as a joint learning community with shared assignments, if taken concurrently with POSCI 4 Political Theory on Tuesday nights (6pm). Please contact instructor at rbrem@peralta.edu for more information. All instructions and communications for this class will be sent to Peralta student email accounts. To access your student email account, go to www.peralta.edu and click on "For Students" on the left side. Then select "Student Email". Cost Cutter Alert: This course section uses only zero-cost course materials. Course materials are provided digitally free of charge. Printed materials are sometimes available for purchase.
** 3	INTERNATIONAL RELATIONS			3 UNITS	
	Nature of relations among nation-states				
20911	Lec		Hurtado-Ortiz	ONLINE	Alameda
					03/24/2025-05/24/2025 This class is 100% online with no mandatory scheduled Zoom meetings. Instruction will be provided through the college learning management system Canvas and Zoom software. On the course start date, log into Canvas to begin. Please contact instructor at jhortiz@peralta.edu for more information. All instructions and communications for this class will be sent to Peralta student email accounts. To access your student email account, go to www.peralta.edu and click on "For Students" on the left side. Then select "Student Email".
** 4	POLITICAL THEORY			3 UNITS	
	Examination of various theoretical approaches to politics and of basic political problems and proposed solutions				
20811	Lec		Brem	ONLINE	Alameda
					03/10/2025-05/24/2025 This class is 100% online with required, regularly scheduled Zoom meetings on Tuesdays 06:00-8:50pm. Instruction will be provided through the college learning management system Canvas and Zoom software. On the course start date, log into Canvas to begin. May be taken as a joint learning community with shared assignments, if taken concurrently with POSCI 2 Comparative Government TTH (11:00am). Please contact instructor at rbrem@peralta.edu for more information. All instructions and communications for this class will be sent to Peralta student email accounts. To access your student email account, go to www.peralta.edu and click on "For Students" on the left side. Then select "Student Email". Cost Cutter Alert: This course section uses only zero-cost course materials. Course materials are provided digitally free of charge. Printed materials are sometimes available for purchase.
20811	Lec 6:00-8:50 PM	T	Brem	ONLINE	Alameda
					03/10/2025-05/24/2025 This class is 100% online with required, regularly scheduled Zoom meetings on Tuesdays 06:00-8:50pm. Instruction will be pro-

CODE	SEC L/L HOURS	DAYS	INSTRUCTOR	ROOM	COLLEGE
					vided through the college learning management system Canvas and Zoom software. On the course start date, log into Canvas to begin. May be taken as a joint learning community with shared assignments, if taken concurrently with POSCI 2 Comparative Government TTH (11:00am). Please contact instructor at rbrem@peralta.edu for more information. All instructions and communications for this class will be sent to Peralta student email accounts. To access your student email account, go to www.peralta.edu and click on "For Students" on the left side. Then select "Student Email". Cost Cutter Alert: This course section uses only zero-cost course materials. Course materials are provided digitally free of charge. Printed materials are sometimes available for purchase.
** 38	POLITICS OF ETHNICITY, GENDER, AND SEXUALITY			3 UNITS	
	Exploration of the political history of ethnicity, gender, and sexuality in the world				
20819	Lec		Geghamyan	ONLINE	Alameda
					03/10/2025-05/24/2025 This class is 100% online with no mandatory scheduled Zoom meetings. Instruction will be provided through the college learning management system Canvas and Zoom software. On the course start date, log into Canvas to begin. Please contact instructor at hgheghamyan@peralta.edu for more information. All instructions and communications for this class will be sent to Peralta student email accounts. To access your student email account, go to www.peralta.edu and click on "For Students" on the left side. Then select "Student Email". Cost Cutter Alert: This course section uses only zero-cost course materials. Course materials are provided digitally free of charge. Printed materials are sometimes available for purchase.

PSYCHOLOGY**PSYCH**

** 1A	INTRODUCTION TO GENERAL PSYCHOLOGY			3 UNITS	
	Scientific principles of psychology				
20640	Lec		Peterson-Guada	ONLINE	Alameda
					This class is 100% online with no mandatory scheduled Zoom meetings. Instruction will be provided through the college learning management system Canvas and Zoom software. On the course start date, log into Canvas to begin. Please contact instructor at speterson@peralta.edu for more information. All instructions and communications for this class will be sent to Peralta student email accounts. To access your student email account, go to www.peralta.edu and click on "For Students" on the left side. Then select "Student Email". Cost Cutter Alert: This course section uses only zero-cost course materials. Course materials are provided digitally free of charge. Printed materials are sometimes available for purchase.
20641	Lec		Chishty	ONLINE	Alameda
					This class is 100% online with required, regularly scheduled Zoom meetings on Thursdays 7:00-8:15pm. Instruction will be provided through the college learning management system Canvas and Zoom software. On the course start date, log into Canvas to begin. Please contact instructor at echishty@peralta.edu for more information. All instructions and communications for this class will be sent to Peralta student email accounts. To access your student email account, go to www.peralta.edu and click on "For Students" on the left side. Then select "Student Email". Cost Cutter Alert: This course section uses only zero-cost course materials. Course materials are provided digitally free of charge. Printed materials are sometimes available for purchase.
20641	Lec 7:00-8:15 PM	Th	Chishty	ONLINE	Alameda
					This class is 100% online with required, regularly scheduled Zoom meetings on Thursdays 7:00-8:15pm. Instruction will be provided through the college learning management system Canvas and Zoom software. On the course start date, log into Canvas to begin. Please contact instructor at echishty@peralta.edu for more information. All instructions and communications for this class will be sent to Peralta student email accounts. To access your student email account, go to www.peralta.edu and click on "For Students" on the left side. Then select "Student Email". Cost Cutter Alert: This course section uses only zero-cost course materials. Course materials are provided digitally free of charge. Printed materials are sometimes available for purchase.
20719	Lec		Peterson-Guada	ONLINE	Alameda
					This class is 100% online with no mandatory scheduled Zoom meetings. Instruction will be provided through the college learning management system Canvas and Zoom software. On the course start date, log into Canvas to begin. Please contact instructor at speterson@peralta.edu for more information. All instructions and communications for this class will be sent to Peralta student email accounts. To access your student email account, go to www.peralta.edu and click on "For Students" on the left side. Then select "Student Email". Cost Cutter

CODE	SEC L/L HOURS	DAYS	INSTRUCTOR	ROOM	COLLEGE
Alert: This course section uses only zero-cost course materials. Course materials are provided digitally free of charge. Printed materials are sometimes available for purchase.					
20761	Lec		Peterson-Guada	ONLINE	Alameda
This class is 100% online with no mandatory scheduled Zoom meetings. Instruction will be provided through the college learning management system Canvas and Zoom software. On the course start date, log into Canvas to begin. Please contact instructor at speterson@peralta.edu for more information. All instructions and communications for this class will be sent to Peralta student email accounts. To access your student email account, go to www.peralta.edu and click on "For Students" on the left side. Then select "Student Email". Cost Cutter Alert: This course section uses only zero-cost course materials. Course materials are provided digitally free of charge. Printed materials are sometimes available for purchase.					
20798	Lec		Chishty	ONLINE	Alameda
This class is 100% online with no mandatory scheduled Zoom meetings. Instruction will be provided through the college learning management system Canvas and Zoom software. On the course start date, log into Canvas to begin. Please contact instructor at echishty@peralta.edu for more information. All instructions and communications for this class will be sent to Peralta student email accounts. To access your student email account, go to www.peralta.edu and click on "For Students" on the left side. Then select "Student Email". Cost Cutter Alert: This course section uses only zero-cost course materials. Course materials are provided digitally free of charge. Printed materials are sometimes available for purchase.					
20816	Lec		Chishty	HYBRID	Alameda
This class is partially online with scheduled on-campus meetings on Wednesdays 11:00-12:15pm. Instruction will be provided through the college learning management system Canvas and Zoom software. On the course start date, log into Canvas to begin. Please contact instructor at echishty@peralta.edu for more information. All instructions and communications for this class will be sent to Peralta student email accounts. To access your student email account, go to www.peralta.edu and click on "For Students" on the left side. Then select "Student Email". Cost Cutter Alert: This course section uses only zero-cost course materials. Course materials are provided digitally free of charge. Printed materials are sometimes available for purchase.					
20816	Lec 11:00-12:15 PM	W	Chishty	H213	Alameda
This class is partially online with scheduled on-campus meetings on Wednesdays 11:00-12:15pm. Instruction will be provided through the college learning management system Canvas and Zoom software. On the course start date, log into Canvas to begin. Please contact instructor at echishty@peralta.edu for more information. All instructions and communications for this class will be sent to Peralta student email accounts. To access your student email account, go to www.peralta.edu and click on "For Students" on the left side. Then select "Student Email". Cost Cutter Alert: This course section uses only zero-cost course materials. Course materials are provided digitally free of charge. Printed materials are sometimes available for purchase.					
23512	Lec		Williams	HYBRID	Alameda
This class is partially online with scheduled on-campus meetings on Thursdays 1:30-2:45pm. Instruction will be provided through the college learning management system Canvas and Zoom software. On the course start date, log into Canvas to begin. Please contact instructor at gwilliams@peralta.edu for more information. All instructions and communications for this class will be sent to Peralta student email accounts. To access your student email account, go to www.peralta.edu and click on "For Students" on the left side. Then select "Student Email".					
23512	Lec 1:30-2:45 PM	Th	Williams	H109	Alameda
This class is partially online with scheduled on-campus meetings on Thursdays 1:30-2:45pm. Instruction will be provided through the college learning management system Canvas and Zoom software. On the course start date, log into Canvas to begin. Please contact instructor at gwilliams@peralta.edu for more information. All instructions and communications for this class will be sent to Peralta student email accounts. To access your student email account, go to www.peralta.edu and click on "For Students" on the left side. Then select "Student Email".					
** 1B	INTRODUCTION TO GENERAL PSYCHOLOGY			3 UNITS	
Exploration of awareness and development of personality					
20639	Lec		Peterson-Guada	ONLINE	Alameda
This class is 100% online with no mandatory scheduled Zoom meetings. Instruction will be provided through the college learning management system Canvas and Zoom software. On the course start date, log into Canvas to begin.					

CODE	SEC L/L HOURS	DAYS	INSTRUCTOR	ROOM	COLLEGE
Please Contact instructor at speterson@peralta.edu for more information. All instructions and communications for this class will be sent to Peralta student email accounts. To access your student email account, go to www.peralta.edu and click on "For Students" on the left side. Then select "Student Email". Cost Cutter Alert: This course section uses only zero-cost course materials. Course materials are provided digitally free of charge. Printed materials are sometimes available for purchase.					
** 3	INTRODUCTION TO PERSONALITY THEORY			3 UNITS	
Classical and contemporary personality theories. Theorists from each of the major forces in psychology					
20815	Lec 11:00-12:15 PM	MW	Brem	ONLINE	Alameda
This class is 100% online with required, regularly scheduled Zoom meetings on MW 11:00-12:15pm. Instruction will be provided through the college learning management system Canvas and Zoom software. On the course start date, log into Canvas to begin. Please contact instructor at rbrem@peralta.edu for more information. All instructions and communications for this class will be sent to Peralta student email accounts. To access your student email account, go to www.peralta.edu and click on "For Students" on the left side. Then select "Student Email". Cost Cutter Alert: This course section uses only zero-cost course materials. Course materials are provided digitally free of charge. Printed materials are sometimes available for purchase.					
** 7A	PSYCHOLOGY OF CHILDHOOD			3 UNITS	
Physical, intellectual, and emotional growth of children from conception to puberty					
20726	Lec		Ahmadi	ONLINE	Alameda
This class is 100% online with no mandatory scheduled Zoom meetings. Instruction will be provided through the college learning management system Canvas and Zoom software. On the course start date, log into Canvas to begin. Please contact instructor at iahmadi@peralta.edu for more information. All instructions and communications for this class will be sent to Peralta student email accounts. To access your student email account, go to www.peralta.edu and click on "For Students" on the left side. Then select "Student Email". Cost Cutter Alert: This course section uses only zero-cost course materials. Course materials are provided digitally free of charge. Printed materials are sometimes available for purchase.					
** 7B	ADOLESCENT PSYCHOLOGY			3 UNITS	
Study of adolescence					
20812	Lec		Chishty	ONLINE	Alameda
This class is 100% online with no mandatory scheduled Zoom meetings. Instruction will be provided through the college learning management system Canvas and Zoom software. On the course start date, log into Canvas to begin. Please contact instructor at echishty@peralta.edu for more information. All instructions and communications for this class will be sent to Peralta student email accounts. To access your student email account, go to www.peralta.edu and click on "For Students" on the left side. Then select "Student Email". Cost Cutter Alert: This course section uses only zero-cost course materials. Course materials are provided digitally free of charge. Printed materials are sometimes available for purchase.					
** 12	HUMAN SEXUALITY			3 UNITS	
Exploration and analysis of the multifaceted aspects of human sexuality					
20694	Lec		Chishty	ONLINE	Alameda
This class is 100% online with no mandatory scheduled Zoom meetings. Instruction will be provided through the college learning management system Canvas and Zoom software. On the course start date, log into Canvas to begin. Please contact instructor at echishty@peralta.edu for more information. All instructions and communications for this class will be sent to Peralta student email accounts. To access your student email account, go to www.peralta.edu and click on "For Students" on the left side. Then select "Student Email". Cost Cutter Alert: This course section uses only zero-cost course materials. Course materials are provided digitally free of charge. Printed materials are sometimes available for purchase.					
** 18	PSYCHOLOGY OF RACE AND ETHNICITY IN THE U.S.			3 UNITS	
Examination of the philosophical roots of the psychological and behavioral modalities expressed by people of color					

CODE	SEC L/L HOURS	DAYS	INSTRUCTOR	ROOM	COLLEGE
21031	Lec		Williams	HYBRID	Alameda
<p><i>03/10/2025-05/24/2025 This class is partially online with scheduled on-campus meetings on Thursdays 11:00-12:15pm. Additional Instruction will be provided through the college learning management system Canvas and Zoom software. Instruction will be provided through the college learning management system Canvas and Zoom software. On the course start date, log into Canvas to begin. Please contact instructor at gwilliams@peralta.edu for more information. All instructions and communications for this class will be sent to Peralta student email accounts. To access your student email account, go to www.peralta.edu and click on "For Students" on the left side. Then select "Student Email". Cost Cutter Alert: This course section uses only zero-cost course materials. Course materials are provided digitally free of charge. Printed materials are sometimes available for purchase.</i></p>					
21031	Lec 11:00-12:15 PM	Th	Williams	H212	Alameda
<p><i>03/10/2025-05/24/2025 This class is partially online with scheduled on-campus meetings on Thursdays 11:00-12:15pm. Additional Instruction will be provided through the college learning management system Canvas and Zoom software. Instruction will be provided through the college learning management system Canvas and Zoom software. On the course start date, log into Canvas to begin. Please contact instructor at gwilliams@peralta.edu for more information. All instructions and communications for this class will be sent to Peralta student email accounts. To access your student email account, go to www.peralta.edu and click on "For Students" on the left side. Then select "Student Email". Cost Cutter Alert: This course section uses only zero-cost course materials. Course materials are provided digitally free of charge. Printed materials are sometimes available for purchase.</i></p>					
** 24	ABNORMAL PSYCHOLOGY			3 UNITS	
<p>Survey of major psychological disorders PREREQUISITE: PSYCH 1A</p>					
23124	Lec 6:00-8:50 PM	M	Brem	ONLINE	Alameda
<p><i>This class is 100% online with required, regularly scheduled Zoom meetings on Mondays 6:00-8:50pm. Instruction will be provided through the college learning management system Canvas and Zoom software. On the course start date, log into Canvas to begin. Please contact instructor at rbrem@peralta.edu for more information. All instructions and communications for this class will be sent to Peralta student email accounts. To access your student email account, go to www.peralta.edu and click on "For Students" on the left side. Then select "Student Email".</i></p>					
** 32	PSYCHOLOGY OF LIBERATION: BLACK/AFRICAN AMERICANS			3 UNITS	
<p>Explores Black/African American psychology, Afrocentric theories and worldviews</p>					
20912	Lec		Brown	ONLINE	Alameda
<p><i>03/10/2025-05/24/2025 This class is 100% online with no mandatory scheduled Zoom meetings. Instruction will be provided through the college learning management system Canvas and Zoom software. On the course start date, log into Canvas to begin. Please contact instructor at ashareebrown@peralta.edu for more information. All instructions and communications for this class will be sent to Peralta student email accounts. To access your student email account, go to www.peralta.edu and click on "For Students" on the left side. Then select "Student Email". Cost Cutter Alert: This course section uses only zero-cost course materials. Course materials are provided digitally free of charge. Printed materials are sometimes available for purchase.</i></p>					
* 34	STRESS MANAGEMENT AND WELL BEING			3 UNITS	
<p>Overview of psychological and physiological manifestations of stress in the context of wellness and living in the Modern World System</p>					
20668	Lec		Peterson-Guada	ONLINE	Alameda
<p><i>03/24/2025-05/24/2025 This class is 100% online with no mandatory scheduled Zoom meetings. Instruction will be provided through the college learning management system Canvas and Zoom software. On the course start date, log into Canvas to begin. Please contact instructor at speterson@peralta.edu for more information. All instructions and communications for this class will be sent to Peralta student email accounts. To access your student email account, go to www.peralta.edu and click on "For Students" on the left side. Then select "Student Email". Cost Cutter Alert: This course section uses only zero-cost course materials. Course materials are provided digitally free of charge. Printed materials are sometimes available for purchase.</i></p>					

CODE	SEC L/L HOURS	DAYS	INSTRUCTOR	ROOM	COLLEGE
SOCIAL SCIENCE			SOCSC		
** 125	STATISTICS FOR THE SOCIAL SCIENCES			3 UNITS	
<p>Introduction to the basic statistical techniques and analyses commonly used in social science research PREREQUISITES: MATH 203; AND SOC 001; OR ANTHR 001; OR ANTHR 003; OR PSYCH 001A; OR POSCI 002</p>					
23331	Lec		Harris	ONLINE	Alameda
<p><i>03/24/2025-05/24/2025 This class is 100% online with no mandatory scheduled Zoom meetings. Instruction will be provided through the college learning management system Canvas and Zoom software. On the course start date, log into Canvas to begin. Please contact instructor at richardharris@peralta.edu for more information. All instructions and communications for this class will be sent to Peralta student email accounts. To access your student email account, go to www.peralta.edu and click on "For Students" on the left side. Then select "Student Email".</i></p>					
SOCIOLOGY			SOC		
** 1	INTRODUCTION TO SOCIOLOGY			3 UNITS	
<p>Basic concepts, theoretical approaches, and methods of sociology</p>					
20646	Lec 9:30-12:20 PM	F	Sandhu	H154	Alameda
<p><i>This class is on-campus and meets physically in-person on Fridays 9:30-12:20pm. Please contact instructor at ssandhu@peralta.edu for more information. Canvas usage or other digital learning tools may apply. Cost Cutter Alert: This course section uses only zero-cost course materials. Course materials are provided digitally free of charge. Printed materials are sometimes available for purchase.</i></p>					
20790	Lec		Hendrie	ONLINE	Alameda
<p><i>This class is 100% online with no mandatory scheduled Zoom meetings. Instruction will be provided through the college learning management system Canvas and Zoom software. On the course start date, log into Canvas to begin. Please contact instructor at ghendrie@peralta.edu for more information. All instructions and communications for this class will be sent to Peralta student email accounts. To access your student email account, go to www.peralta.edu and click on "For Students" on the left side. Then select "Student Email".</i></p>					
20905	Lec		Campbell	ONLINE	Alameda
<p><i>03/10/2025-05/24/2025 This class is 100% online with no mandatory scheduled Zoom meetings. Instruction will be provided through the college learning management system Canvas and Zoom software. On the course start date, log into Canvas to begin. Please contact instructor at richardharris@peralta.edu for more information. All instructions and communications for this class will be sent to Peralta student email accounts. To access your student email account, go to www.peralta.edu and click on "For Students" on the left side. Then select "Student Email". Cost Cutter Alert: This course section uses only zero-cost course materials. Course materials are provided digitally free of charge. Printed materials are sometimes available for purchase.</i></p>					
20906	Lec		Harris	ONLINE	Alameda
<p><i>02/10/2025-05/24/2025 This class is 100% online with no mandatory scheduled Zoom meetings. Instruction will be provided through the college learning management system Canvas and Zoom software. On the course start date, log into Canvas to begin. Please contact instructor at richardharris@peralta.edu for more information. All instructions and communications for this class will be sent to Peralta student email accounts. To access your student email account, go to www.peralta.edu and click on "For Students" on the left side. Then select "Student Email". Cost Cutter Alert: This course section uses only zero-cost course materials. Course materials are provided digitally free of charge. Printed materials are sometimes available for purchase.</i></p>					
20907	Lec		Sandhu	ONLINE	Alameda
<p><i>01/21/2025-03/15/2025 This class is 100% online with no mandatory scheduled Zoom meetings. Instruction will be provided through the college learning management system Canvas and Zoom software. On the course start date, log into Canvas to begin. Please contact instructor at sandhu@peralta.edu for more information. All instructions and communications for this class will be sent to Peralta student email accounts. To access your student email account, go to www.peralta.edu and click on "For Students" on the left side. Then select "Student Email". Cost Cutter Alert: This course section uses only zero-cost course materials. Course materials are provided digitally free of charge. Printed materials are sometimes available for purchase.</i></p>					

CODE	SEC L/L HOURS	DAYS	INSTRUCTOR	ROOM	COLLEGE
23113	Lec 11:00-12:15 PM	TTh	Campbell	H154	Alameda
	<i>This class is on-campus and meets physically in-person on TTh 11:00-12:15pm. Please contact instructor at jcampbell@peralta.edu for more information. Canvas usage or other digital learning tools may apply.</i>				
** 2	SOCIAL PROBLEMS		3 UNITS		
	Study of society through the application of sociological principles and critical thinking skills to the identification and analysis of selected social problems				
20654	Lec		Harris	ONLINE	Alameda
	<i>This class is 100% online with no mandatory scheduled Zoom meetings. Instruction will be provided through the college learning management system Canvas and Zoom software. On the course start date, log into Canvas to begin. Please contact instructor at richardharris@peralta.edu for more information. All instructions and communications for this class will be sent to Peralta student email accounts. To access your student email account, go to www.peralta.edu and click on "For Students" on the left side. Then select "Student Email". Cost Cutter Alert: This course section uses only zero-cost course materials. Course materials are provided digitally free of charge. Printed materials are sometimes available for purchase.</i>				
20796	Lec 9:30-12:20 PM	W	Sandhu	H154	Alameda
	<i>This class is on-campus and meets physically in-person on Wednesdays 9:30-12:20pm. Please contact instructor at ssandhu@peralta.edu for more information. Canvas usage or other digital learning tools may apply. Cost Cutter Alert: This course section uses only zero-cost course materials. Course materials are provided digitally free of charge. Printed materials are sometimes available for purchase.</i>				
** 3	SOCIOLOGY OF WOMEN		3 UNITS		
	Exploration of various conceptual frameworks regarding the status of women				
20909	Lec		Quezada	ONLINE	Alameda
	<i>02/10/2025-05/24/2025 This class is 100% online with no mandatory scheduled Zoom meetings. Instruction will be provided through the college learning management system Canvas and Zoom software. On the course start date, log into Canvas to begin. Please contact instructor at aquezada@peralta.edu for more information. All instructions and communications for this class will be sent to Peralta student email accounts. To access your student email account, go to www.peralta.edu and click on "For Students" on the left side. Then select "Student Email". Cost Cutter Alert: This course section uses only zero-cost course materials. Course materials are provided digitally free of charge. Printed materials are sometimes available for purchase.</i>				
** 5	MINORITY GROUPS		3 UNITS		
	Analysis of racial, religious, and ethnic minority groups				
20642	Lec		Campbell	ONLINE	Alameda
	<i>This class is 100% online with no mandatory scheduled Zoom meetings. Instruction will be provided through the college learning management system Canvas and Zoom software. On the course start date, log into Canvas to begin. Please contact instructor at jcampbell@peralta.edu for more information. All instructions and communications for this class will be sent to Peralta student email accounts. To access your student email account, go to www.peralta.edu and click on "For Students" on the left side. Then select "Student Email".</i>				
20908	Lec		Sandhu	ONLINE	Alameda
	<i>03/24/2025-05/24/2025 This class is 100% online with no mandatory scheduled Zoom meetings. Instruction will be provided through the college learning management system Canvas and Zoom software. On the course start date, log into Canvas to begin. Please contact instructor at ssandhu@peralta.edu for more information. All instructions and communications for this class will be sent to Peralta student email accounts. To access your student email account, go to www.peralta.edu and click on "For Students" on the left side. Then select "Student Email". Cost Cutter Alert: This course section uses only zero-cost course materials. Course materials are provided digitally free of charge. Printed materials are sometimes available for purchase.</i>				
21040	Lec		Sharei	HYBRID	Alameda
	<i>03/10/2025-05/24/2025 This class is partially online with scheduled on-campus meetings on Tuesdays 1:30-2:45pm. Instruction will be provided through the college learning management system Canvas and Zoom software. On the course start date, log into Canvas to begin. Please contact instructor at nsharei@peralta.edu for more information. All instructions and communications for this class will be sent to Peralta student email accounts. To access your student email account, go to www.peralta.edu and click on "For Students" on the left</i>				

CODE	SEC L/L HOURS	DAYS	INSTRUCTOR	ROOM	COLLEGE
	<i>side. Then select "Student Email".</i>				
21040	Lec 1:30-2:45 PM	T	Sharei	H154	Alameda
	<i>03/10/2025-05/24/2025 This class is partially online with scheduled on-campus meetings on Tuesdays 1:30-2:45pm. Instruction will be provided through the college learning management system Canvas and Zoom software. On the course start date, log into Canvas to begin. Please contact instructor at nsharei@peralta.edu for more information. All instructions and communications for this class will be sent to Peralta student email accounts. To access your student email account, go to www.peralta.edu and click on "For Students" on the left side. Then select "Student Email".</i>				
** 11	THE SOCIOLOGY OF HEALTH AND ILLNESS		3 UNITS		
	Health and Illness				
20814	Lec		Sandhu	ONLINE	Alameda
	<i>03/24/2025-05/24/2025 This class is 100% online with no mandatory scheduled Zoom meetings. Instruction will be provided through the college learning management system Canvas and Zoom software. On the course start date, log into Canvas to begin. Please contact instructor at ssandhu@peralta.edu for more information. All instructions and communications for this class will be sent to Peralta student email accounts. To access your student email account, go to www.peralta.edu and click on "For Students" on the left side. Then select "Student Email". Cost Cutter Alert: This course section uses only zero-cost course materials. Course materials are provided digitally free of charge. Printed materials are sometimes available for purchase.</i>				
** 120	INTRODUCTION TO RESEARCH METHODS		3 UNITS		
	Introduction to empirical research for the social sciences				
	PREREQUISITE: SOC 1				
20791	Lec		Sandhu	ONLINE	Alameda
	<i>03/24/2025-05/24/2025 This class is 100% online with no mandatory scheduled Zoom meetings. Instruction will be provided through the college learning management system Canvas and Zoom software. On the course start date, log into Canvas to begin. Please contact instructor at ssandhu@peralta.edu for more information. All instructions and communications for this class will be sent to Peralta student email accounts. To access your student email account, go to www.peralta.edu and click on "For Students" on the left side. Then select "Student Email". Cost Cutter Alert: This course section uses only zero-cost course materials. Course materials are provided digitally free of charge. Printed materials are sometimes available for purchase.</i>				

SPANISH

SPAN

** 1A	ELEMENTARY SPANISH		5 UNITS		
	Development and application of language skills and cultural exploration of the Spanish speaking world				
20825	Lec		Rodas	HYBRID	Alameda
	<i>This class is partially online with scheduled on-campus meetings on MW 12:00-1:30pm. Instruction will be provided through the college learning management system Canvas and Zoom software. On the course start date, log into Canvas to begin. Please contact instructor at arodas@peralta.edu for more information. All instructions and communications for this class will be sent to Peralta student email accounts. To access your student email account, go to www.peralta.edu and click on "For Students" on the left side. Then select "Student Email".</i>				
20825	Lec 12:00-1:30 PM	MW	Rodas	H312	Alameda
	<i>This class is partially online with scheduled on-campus meetings on MW 12:00-1:30pm. Instruction will be provided through the college learning management system Canvas and Zoom software. On the course start date, log into Canvas to begin. Please contact instructor at arodas@peralta.edu for more information. All instructions and communications for this class will be sent to Peralta student email accounts. To access your student email account, go to www.peralta.edu and click on "For Students" on the left side. Then select "Student Email".</i>				
** 1B	ELEMENTARY SPANISH		5 UNITS		
	Continuation of Spanish 1A				
	PREREQUISITE: SPAN 1A				
23117	Lec		Rodas	HYBRID	Alameda
	<i>This class is partially online with scheduled on-campus meetings on MW 2:00-3:30pm. Instruction will be provided through the college learning management system Canvas and Zoom software. On the course start date, log into Canvas to</i>				

Office of International Education

WWW.PERALTA.EDU/INTERNATIONAL • INTERNATIONAL@PERALTA.EDU



OUR SERVICES

Academic/Personal Counseling
Activities/Trips
Advising
Assistance with Department of Motor Vehicles (DMV)
Assistance with Social Security
Assistance with Tuition Issues
F-1 Student Workshops
Immigration Advising
International Student Admissions
International Student Graduation
New Student Orientation & Welcome Day
Housing Resources
Health, Medical and Safety Issues
Employment Resources and Services
International Student Clubs

OUR OFFICE

Oakland Office

333 East 8th Street, Oakland, CA 94606
510-466-7380
international@peralta.edu

STEPS TO APPLY

1. Create OpenCCC Account & Obtain a Peralta Student ID

- Select your home campus:
[Berkeley City College](#) | [College of Alameda](#) | [Laney College](#) | [Merritt Colleges](#).
- Create an OpenCCC Account
 - Sign into OpenCCC, select Start an Application and follow the steps to complete an OpenCCC International Application.
- Under current visa type, unless you have an F-1 visa, select "OTHER or NONE" and check the "no visa yet" box.
- Step by Step: [Video Tutorial \(YouTube\)](#)

2. Access your Peralta Microsoft Office 365 Accounts

- iii. Locate your [Peralta email](#) address and password sent to your personal email.
- iv. Reset/Update you Password.
- v. Go to Step 3

Step by Step: [How to log into your Peralta Email Instructions \(pdf\)](#)

3. Submit a Peralta International Student Application

- iv. [Login to the International Student Portal](#) by selecting the **Login** link
- v. *It may take one business day to access your International Student Portal. The login is your Peralta student email and password.*
- vi. Once logged in, select an application: Overseas (for new students outside the U.S.) or Transfer (for students in the U.S. who already have an F-1 visa).

Change of Status students must meet with an international advisor prior to applying

For Change of Status, Concurrent Enrollment, or if you are in the U.S. on another visa, please contact international@peralta.edu to learn how you can enroll today!

IMPORTANT INFORMATION

- Students are encouraged to apply early to ensure class enrollment
- International Student Orientation (Canvas course) and Welcome Day (In Person) are required.
- F-1 students are required to maintain a minimum of 12 units each semester (except summer)
- All F-1 students are required to purchase the mandatory Peralta international health insurance plan.
- F-1 students must update their contact information (address, cell phone, email) with the International Office within 10 days of any change.
- F-1 students are required to have a Student Education Plan (SEP) within the first year
- F-1 students must inform the International Office of change of status or departure/ transfer out through our International Student Portal (ISP) Departure out process.

STAY CONNECTED!

Connect with other International Students through our social media



@Peralta International Students



@peraltainternational



@peraltaintl



@peraltaintl

Campus Directory



College of Alameda Main Number

General Information: (510) 522-7221

Fax: (510) 769-6019

Aviation Facility (North Field).....	(510) 748-2290	President's Office.....	(510) 748-2273
Business Office	(510) 748-2235	Science, Technology, Engineering, Art, Mathematics	
Career & Workforce Education.....	(510) 748-2316	(S.T.E.A.M.) - Main Office.....	(510) 466-5370
Instruction, Vice President.....	(510) 748-2352	Student Services Administrative Office.....	(510) 748-2205
Liberal Studies & Language Arts	(510) 748-2373	Supervisor, Evening (Academic Year).....	(510) 748-2311
Police/Escort Services.....	(510) 466-7236		

Note: Refer to college websites for information on extended office hours during peak enrollment.

Admissions & Records

Location: Welcome Center,
Room A101 (510) 748-2228

Adult Education Transitions

Location: Library, Room L223
(510) 748-5250

ESOL Self-Guided Assessment

alameda.edu/students/learning-resources-center-lrc/

Bookstore

Location: Room F100
(510) 748-2246

CalWORKs

Location: Room A111
(510) 748-2258

Cashier's Office

Location: Room A150
(510) 748-2224

Counseling

Location: Room A101
(510) 748-2209

Student Accessibility Services (SAS)

Location: Room D117
(510) 748-2328

Extended Opportunity Programs and Services (EOPS)/ Cooperative Agencies Resources for Education (CARE) Cal WORKs

Location: Room A111
(510) 748-2258

Cooperating Agencies Foster Youth Education Support (CAFYES) Program

Location: Room L223
(510) 748-2258

Financial Aid

Location: Room A111
(510) 748-2391

Learning Resources Center

Location: Room L202
(510) 748-2307

Library

Location: L Building
(510) 748-2120

Lost & Found

Location: Room F217
(510) 748-2327

Mental Health Services

Location: Cougar Village (CV) Room -124
(510) 748-2320

Next Up Program

A Building

One-Stop Career Center

Location: Portable P
(510) 748-2208

Photo I.D.

Location: Welcome Center, A-Building
Monday - Friday, 8:00 a.m. - 4:30 p.m.
(510) 748-2184

Student Activities & Campus Life

Location: Room F217
(510) 748-2327

Transfer Center

Location: Room A115

Tutorial Center

(510) 748-2307

Writing Center/Language Lab, Open Lab & Math Lab

Location: L Building (library) 2nd floor-
L202D, L202E and L207

Umoja Learning Community

Location: L-Building, Room L215

Veterans Resource Center

Location: G-Building, Room G236
(510) 748-5293 or (510) 748-5284

Welcome Center

Location: A Building
(510) 748-2184

College Services & Information

Admissions and Enrollment

- Admission and enrollment are separate processes; both must be completed to attend classes and earn credit. Admission grants access to the college, while enrollment involves signing up for classes.
- The admission/enrollment process may take a day or more, depending on your status and available services.
- Admissions and enrollment must be completed online at www.peralta.edu; simply attending classes is not enough.
- Apply for Financial Aid early in the academic year to ensure timely assistance. Contact the Financial Aid Office at (510) 748-2391.
- See a counselor early and regularly to create an academic plan aligned with your goals.
- Review the Academic Calendar for important dates, including deadlines for class changes, graduation petitions, registration, and exam schedules.

Regular Hours:

MON - FRI 8am - 4:30pm

IMPORTANT!

Students are responsible for submitting their Add and/or Drop online; failure to do so can result in credits not being given for class work completed or in unwanted grades being awarded for the class(es).

Adult Education Transition

The College of Alameda Adult Transitions Program works with Adult Schools and Community Based Organizations to foster a seamless transition into the Peralta Community College system. To get you started, we can offer introductory meetings and presentations, enrollment and financial aid assistance, college tours, and transitions course that will provide group assistance through the matriculation process. Whether students are seeking degrees to transfer, career technical education to employment, or a self-study education plan for professional development, we are here to ensure your success. The Adult Transitions office is located in the Library, Second Floor, and Room 223.

Alameda Science and Technology Institute

The Alameda Science and Technology Institute (ASTI) is a high school that is part of the Alameda Unified School District. ASTI is located on College of Alameda campus. For further information about the application process, eighth grade students or their parents may contact the Office of Secondary Schools, Alameda Unified School District, at (510) 337-7094, or ASTI@alameda.k12.ca.us.

Athletics

The College of Alameda intercollegiate athletic program provides students the opportunity to participate in Men's Basketball and Women's Volleyball. College of Alameda is a member of the Bay Valley Conference (BVC) and the California Community Colleges Athletic Association (CCCAA).

Bookstore

The College of Alameda Bookstore carries all course materials required for courses at the College, as well as school supplies, imprinted clothing and gift items, course-related reference materials, and beverages and snacks. The store is located at the south end of the Student Center, Building F, next to the Student Lounge.

Textbooks play an important role in education. The store has a complete selection of money-saving used books, which are discounted 25% off the new book price. Remember to shop early for the best selection of used books.

Regular Bookstore Hours

Mon – Thur8:30 a.m. – 5:00 p.m.
Fri.....8:30 a.m. – 3:00 p.m.

*Bookstore will be open extended hours during the start of the semester. Call for extended hours and dates.
Contact Information:
Phone (510) 748-2246 – Fax (510) 523-8576
E-mail: 0187mgr@follett.com

Books

The college bookstore carries all textbooks required for courses offered at College of Alameda, as well as many general books, paperbacks and course-related reference books and materials.

Purchasing Textbooks

Textbooks may differ between sections. In order to ensure that you purchase the correct textbooks, please bring a copy of your schedule when you come to the Bookstore. You can also purchase your textbooks online at www.coa.bkstr.com. When purchasing online you can choose to have your books held for pickup at the CoA Bookstore, or, for a fee, they can be delivered directly to your home or business.

Payment

The CoA Bookstore accepts cash, credit cards (MasterCard, Visa, Discover, or American Express) or EOPS vouchers for purchases. Checks are not accepted, unless they are checks issued by the Department of Rehabilitation.

Textbook Return Policy

Refunds are available with a receipt and if the book is in new condition with no markings. Shrink-wrapped sets must include all items and are only returnable if defective. Refunds with a receipt are accepted within one week of the semester's start, or by the last day to drop classes with a receipt and proof of dropped class. Other textbooks can be returned for a full refund within two days of purchase, but textbooks bought during finals week are non-refundable.

Textbook Buyback Policy

The resale value of a textbook depends on supply and demand. If your book is being reused on campus, we will offer 50% of the purchase price. If not, a wholesale value will be offered based upon edition and need.

CalWORKS

CalWORKS at College of Alameda encourages personal responsibility and accountability. It is committed to helping individuals receive an education and training, which will provide employment opportunities. CalWORKS promotes short-term training, as well as life-long learning. The ultimate goal of our program is to assist CalWORKS students with vocational/educational training programs that lead to self sufficiency.

<https://alameda.edu/students/eops/>

Catalog

The current College of Alameda General Catalog contains degree and certificate requirements and complete course descriptions.

The catalog can be purchased at the bookstore or downloaded for free at https://alameda.edu/home/college_catalogs/

Class Start and End Times

Students are expected to be in class, prepared for instruction, at the designated class starting time.

College Hour

The policy of College of Alameda is to provide for a "College Hour" on Tuesday from 12:30 p.m. to 1:30 p.m., so as to encourage college-wide events, student clubs and other extracurricular activities. No classes should be scheduled during this hour.

Counseling Department

College of Alameda's Counseling Department provides comprehensive services and programs that empower students to identify and achieve their educational goals. The department also offers classroom counseling and guidance courses to assist students with recognizing their full potential through developing self-awareness, educational management, and career planning skills.

<https://alameda.edu/students/counseling/>

EOPS / CARE /NextUp

Educational Opportunity Programs and Services (EOPS) is a state-funded program that was created to enable students affected by language, social, and/or economic

challenges to achieve their educational objective and goals; including, but not limited to, obtaining job skills, occupational certificates, or associate degrees, and/or transferring to four-year institutions.

<https://alameda.edu/students/eops/>

Financial Aid

College of Alameda's Financial Aid Office helps you and your family determine ways to pay for college. Our office provides information about the kinds of aid available, how to apply for aid, aid you are eligible for, how and when you will receive your aid, and the terms of your aid financial.

Financial assistance can help cover fees, books, supplies, transportation, and more to make college an affordable option. There are several types of financial aid including grants, work-study, and loans.

Regular Hours: Mon - Fri 8am - 4:30pm

Cooperative Agencies Resources for Education (CARE)

The CARE program in the California Community Colleges as "a unique educational program geared toward the welfare recipient who desires job-relevant education to break the dependency cycle." As a supplemental component of EOPS, CARE provides educational support services designed for the academically under-prepared, low income, single parent population

<https://alameda.edu/students/eops/>

Cooperating Agencies Foster Youth Educational Support/ NextUp Program (NextUp)

This is a supplemental component of the existing Extended Opportunity Programs and Services (EOPS) program. The purpose of CAFYES is to strengthen the capacity of community college districts to support the higher education success, health and well-being of former who are enrolled at the College of Alameda.

<https://alameda.edu/students/eops/>

Instructional and Other Materials Fees

During the first week of instruction in some courses or Certificate programs, students will

be provided with a list of required tools and/or materials which each student is expected to obtain and which will be of continuing use to the student upon completion of the course or program. Students are asked to pay for printing in the library and Learning Resources Center.

LGBTQIA

College of Alameda is committed to equity and inclusion for students, faculty and staff members who are lesbian, gay, bisexual, transgender, queer, questioning, intersex, or gender non-conforming.

Learning Resources Center

The Learning Resource Center (LRC) is located on the 2nd floor of the L Building. The LRC offers drop-in help in the Math Lab and Writing Center/Language Lab. It also offers workshops in English and Math, study groups for ESL classes, and self-paced open entry/open exit lab classes in English, ESL, and Math. In addition, the LRC offers one-on-one tutoring in a variety of subjects. In the Open Lab, students have access to Internet and word processing for college related work only.

Library

The Library, located on the first floor of the L Building, includes an instructional area, circulation and reference desks, and a print collection featuring Best Sellers, Circulating Books, Reference Books, Easy Readers, Periodicals, and Textbook Reserves. Online resources such as article databases, eBooks, and streaming videos are also available. Services include photocopiers, group study rooms, a leisure reading area, and the library office. Librarians provide resource instruction and online help via the "Ask a COA Librarian" chat service on the library homepage. The online catalog offers access to all Peralta College libraries' print collections, with additional electronic resources available on-site and remotely.

A College of Alameda student ID serves as the library card, and users are responsible for returning borrowed materials on time. Overdue materials may result in a "hold" on registration and borrowing privileges,

removable upon return of items or payment of charges. Noncompliance with library rules or the Student Code of Conduct may lead to disciplinary action or loss of privileges.

Mathematics Engineering Science Achievement (MESA)

The College of Alameda MESA program is a peer and professional support community whose sole aim is to increase access and opportunities of success in STEM-related fields to students who are the first in their family to graduate college, and come from a low-income and historically underrepresented background. We provide resources and support to MESA students to cultivate essential academic skills, develop leadership, and achieve success in school, career, life, and STEM-related fields. The MESA Center is located in 860 Atlantic Avenue, Room 125.

Student Accessibility Services (SAS)

SAS provides both instruction and support services to students with disabilities who are enrolled at the College. Services include academic, vocational, and personal counseling; diagnostic testing; testing accommodations; and alternate media. Instruction is offered through Learning Resources courses. For more information, please contact SAS at (510) 748-2328 or visit the SAS office in room D-117.
<https://alameda.edu/students/student-accessibility-services-sas/>

Student Activities & Campus Life

The Office of Student Activities & Campus Life supports a variety of student-centered activities, including on-campus events, student government (Associated Students of CoA), and many student clubs. For more information, visit their offices on the second floor of Building F.

Student Grievance and Due Process Policy

The Peralta Colleges have developed procedures and channels by which a student may request a hearing for any appropriate grievance. A student has the right of protection and may initiate a grievance action in accord with official district guidelines. A student is responsible for complying with all college regulations as established by the instructor for each course in which he or she is enrolled. College of Alameda and the district office shall insure that a student is accorded due process as stated in the written procedures of the college governing cases of admission, probation, suspension or dismissal. For more information or for help in filing a grievance, go to the office of the Vice President of Student Services.

Dishonesty, i.e., cheating, plagiarism or furnishing false information to the college, forgery, alteration or misuse of college documents, records, or identification documents, is a violation of the Student Code of Conduct and may result in disciplinary action.

Transfer Center

The Transfer Center provides a variety of services and workshops for students interested in transferring to a four-year college or university.
alameda.edu/students/transfer-program/

Umoja Learning Community

Umoja - a KiiSwahili word for unity is a community and critical resource dedicated to enhancing the cultural and educational experiences of African-American and other students. In the Umoja community educators and learners are committed to the academic success, personal growth, and self-actualization of students. The Umoja community seeks to educate the whole student - mind, body, and spirit. The Umoja Learning Community is located in the Library, Second Floor, Room L215, please call (510) 748-5274
<https://alameda.edu/students/umoja-coa/>

Veterans Resource Center

Veterans who would like to utilize their Montgomery G.I. Benefits should contact the College of Alameda Veteran's Resource Center. Initial applications can take from six to eight weeks for processing. If you need benefits prior to the start of a semester, please contact the Veteran's office four weeks before the start of the semester to inquire about advance pay. Failure to submit the proper paperwork will result in an interruption of your Montgomery G.I. Benefits. The Veterans Resource Center is located in the G-Building, 2nd Floor, Room G236. For more information call:(510) 748-5293 or (510) 748 -5284 or visit alameda.edu/students/veterans-resource-center/

Wellness Center

The College provides the services of a mental health counselor to support student health and wellness. Consultation and health services are free of charge to all College of Alameda students. The Wellness Center is located in Cougar Village (CV) Room-124 Mon - Thur 9am-5pm.

For information, call (510) 748-2320. For more comprehensive health services, students may schedule an appointment at the Peralta Wellness Center at Laney College, (510) 464-3134.

NEW STUDENT STEPS FOR SUCCESS

<https://alameda.edu/students/future-students/>



Apply:

To apply, visit <https://alameda.edu/services/apply/>

.....



Complete Online Orientation:

Complete Online orientation at <https://alameda.edu/services/online-orientation/>

.....



Complete Placement:

For English/Math Placement:

Complete the English/Math Questionnaire before your counseling appointment and show a screenshot to your Counselor.

For ESOL Placement:

Complete the ESOL Self-Placement Tool to identify the most appropriate ESOL courses for you. Please visit our ESOL On-boarding website to assist you with this process.

Website: <https://alameda.edu/students/placement/>

.....



Meet with a Counselor:

Schedule an appointment to meet with a Counselor to plan your classes, and create a Student Educational Plan that will help you reach your educational goals sooner.

Website: <https://alameda.edu/students/counseling/>

.....



Enroll into Classes:

Log in to your Student Campus Solutions portal to enroll into classes.

Website: sa.peralta.edu/

.....



Apply for Financial Aid:

Check in with the Financial Aid Department to make sure your financial aid is in order or if you have any questions.

Website: <https://alameda.edu/services/financial-aid/>

For a more detailed list with more information, tutorials, and resources to help assist you in completing the steps, visit <https://alameda.edu/students/future-students/>

COLLEGE OF ALAMEDA PROMISE

Learn more at <https://Alameda.edu/college-promise/>



Bridging the Education Gap with the Alameda Promise

Alameda Promise is one of the COA cougar scholars promise program that provides a pathway for eligible Alameda high school graduates to attend COA for one year without paying enrollment or other fees (based on 12 units/semester plus other fees). CoA Cougar Scholars also includes services and programming for both the Peralta (Oakland) Promise and the Alameda Promise. In a time of rising inequality and low social mobility, improving access to education through the Alameda Promise and the Oakland Promise programs has the potential to increase equality of opportunity for all Alameda students.

The Alameda Promise Aims to:

- Increase the percentage of high school graduates in the City of Alameda entering college
- Strengthen students' access to career pathways and preparation to join the workforce in Alameda and surrounding areas
- Deepen the connection between college of Alameda and its home community

ELEGIBILITY REQUIREMENTS:

- A prospective student must be a recent graduate from Alameda, Or Alameda adult school
- Follow the new students steps to success
- Enroll and 12 units per semester at College of Alameda
- Complete a FAFSA or Cal Dream Act application and include CoA's code (006720)

You Can Help Fund the Future:

Your gift will make a substantial difference in the life of an Alameda promise student. Any size donation would be greatly appreciated.

- \$1200 supports one (1) Promise Student
- \$2400 supports two (2) Promise Students

The Peralta colleges foundation is an independent 501(c)(3) non-profit Organization. Checks should be made payable to the Peralta colleges foundation with "Alameda Promise Fund" in the memo. Donations may be made by mailing your check to:

The Peralta Colleges Foundation
333 E. 8th St., Oakland, CA 94606

Donations can be made online at peraltafoundation.org

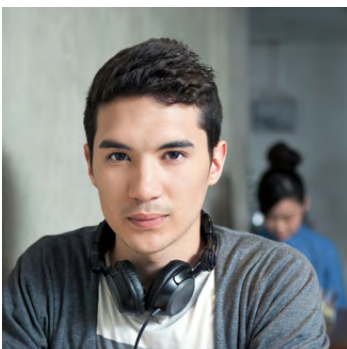

SCHOLARSHIPS *Equal* OPPORTUNITIES



Peralta
Colleges
Foundation
Your Future, Our Mission

BERKELEY CITY COLLEGE • COLLEGE OF ALAMEDA • LANEY COLLEGE • MERRITT COLLEGE

STUDENTS APPLY TODAY!

\$\$\$ to pay for books, supplies, transport, and housing
Help Pay Tuition
Funds never have to be paid back

Don't delay, Apply today!!!

Learn more at: peraltafoundation.org

or email us at: pfs@peralta.edu

SCHOLARSHIP SEASON

The Annual Peralta Colleges Foundation **scholarship application season begins October 1st and ends March 1st.** Information sessions are available in October and February to support students and bridge a path to completing an application.

All applications are reviewed by faculty, staff, administrators and community leaders. Awards are distributed by late May



ABOUT PCF

Funded by private donor contributions, the Peralta Colleges Foundation (PCF) manages over 100 scholarships with the sole purpose to provide students of Berkeley City College, College of Alameda, Laney College and Merritt College with an excellent opportunity to help them cover their academic costs and other expenses as they persist toward a timely graduation.

We know the scholarships that PCF funds are pivotal in creating meaningful opportunities for students of all ages, including helping undocumented, underprivileged and unhoused students achieve their dreams. Since our inception in 1971, the Peralta Colleges Foundation has enhanced the intellectual, cultural, and educational needs of our students, faculty and staff, by providing scholarships, supporting the professional development of faculty and staff, and fostering innovation in the educational programs.

DONATE TODAY

You can make a difference in the lives of Peralta Students. Please consider donating to increase the number of scholarships we award to students in need. Any size donation makes a difference!

To make a donation either visit our donation platform or scan the QR Code.

<https://bit.ly/Donate2PeraltaColleges>



333 East 8th Street, Oakland CA 94606 | 510 587 - 7809 | www.peraltafoundation.org

Admissions Information

Who May Register?

All persons 18 years of age or older are eligible for admissions as a California resident or nonresident. Anyone under 18 years of age who is a high school graduate or has been awarded a GED or California High School Proficiency Certificate may also enroll. *Unless expressly exempted, or entitled to a waiver, all students enrolling for college credit must pay the enrollment fee.*

Adding A Class

If a class is open, students can enroll online or in the Admissions and Records Office at any campus. If a class is closed, students can add their name to the wait list prior to the first day of class. After the first day, instructors will issue a permission number or sign an Add card if space is available. Students who are present and on the wait list will be given first priority. Students who do not attend the first class may be dropped by the instructor. Go to this link for all key deadlines for adding and dropping classes: <https://www.peralta.edu/admissions/academic-calendar-finals-schedule-enrollment-calendar>

Dropping A Class

It is the student's responsibility to drop classes that they do not wish to attend. Students can drop classes online or in the Admissions and Records Office on campus. However, instructors may drop students for non attendance during the first week of classes. Go to this link for all key deadlines for adding and dropping classes: <https://www.peralta.edu/admissions/academic-calendar-finals-schedule-enrollment-calendar>

PASS/NO PASS Option

Step 1: Check the college catalog to see if your class is eligible for P/NP grading.
Step 2: For Pass/No Pass Deadlines, go to this link for all key deadlines: <https://www.peralta.edu/admissions/academic-calendar-finals-schedule-enrollment-calendar>

Residence Requirements

To be considered a California resident for tuition purposes, a person must have lived in the state continuously for at least one year before the residence determination date and provide evidence of intent to make California their permanent home. The student must be a U.S. citizen or hold a qualifying immigration status. Acceptable residency evidence includes a valid California ID, state tax return, property tax receipt, lease agreement, or active military ID.

Nonresident Tuition Exemption

A student is exempt from paying nonresident tuition if the student meets all of the following four requirements:

1. Must have: attended a combination of California high school, adult school, and California Community College for the equivalent of three years or more, or attained credits earned in California from a California high school equivalent to three or more years of full-time high school course work and attended a combination of elementary, middle and/or high schools in California for a total of three or more years.
2. Must have: graduated from a California high school or attained the equivalent prior to the start of the term (for example, passing the GED or California High School Proficiency exam), or completed an associate degree from a California Community College, or completed the minimum requirements at a California Community College for transfer to the California State University or the University of California.
3. Must register as an entering student at, or current enrollment at, an accredited institution of higher education in California.
4. Must file an [affidavit](#) with the college or university stating that if the student is a non-citizen without current or valid immigration status, the student has filed an application to legalize immigration status, or will file an application as soon as the student is eligible to do so.

The Location of the Affidavit is located under "Residency" when you visit this link:

<https://www.peralta.edu/admissions/forms>

Concurrent/Dual Enrollment/ High School / Other

Per California Education Code section 76001, high school students may enroll as special part-time students with their principal's recommendation and parental consent. College credit will be granted, and high schools may also award credit for courses taken at Peralta Colleges. Students must follow college regulations, including assessment and prerequisites. Approval from the Vice President of Student Services is required for students enrolling in more than six units. Fees are waived for part-time students, but full-time (over 15 units) concurrently enrolled students must pay tuition and other fees

Military Residence Exemption

Nonresident U.S. military personnel and on active duty in California (except those assigned for educational purposes to state supported institutions of higher education) and their dependents are granted a waiver of Nonresident Tuition until they are discharged from the

military service.

International Students

Special regulations govern the admission of international students. These students should contact the Office of International Education for applications and admissions at <https://www.peralta.edu/international> by email at international@peralta.edu, or by phone at (510) 466-7380.

Enrollment Appointments & Open Enrollment

You may enroll in classes on or after your enrollment or during open enrollment. If you have been provided an enrollment appointment, it will appear in [Campus Solutions](#) (under "Academic Record"). Most new and former students do not have appointments and may enroll during open enrollment.

Enrollment Dates

Enrollment Dates change by semester. The upcoming semester's enrollment dates can be found on the peralta website at: <http://peralta.edu/enrollmentcalendar>

Placement (multiple measures):

Counselors review multiple measures to advise you on appropriate class enrollment and placement in English or English as a second language (ESOL) and mathematics.

Counseling

You will meet with a counselor to help develop a student educational plan (SEP) and select appropriate classes based on your objectives and assessment evaluation.

Priority Enrollment Dates

Bloc.	Description	College	Enrollment Begins
1	Veterans	BCC	Mon, Nov. 4
		COA	
		LANEY	
		MERRITT	
	Foster Youth	BCC	
		COA	
		LANEY	
		MERRITT	
	CAFYES	BCC	
		COA	
		LANEY	
		MERRITT	
	CalWorks	BCC	
		COA	
		LANEY	
		MERRITT	
	Student Accessibility Services(SAS)	BCC	
		COA	
		LANEY	
		MERRITT	
Extended Opportunity Program & Services (EOPS)	BCC		
	COA		
	LANEY		
	MERRITT		
Student Parents	BCC		
	COA		
	LANEY		
	MERRITT		
2	First Year Experience (FYE)	MERRITT	Wed, Nov. 6
	Umoja Program	BCC	
		COA	
		LANEY	
		MERRITT	
	Puente Program	BCC	
		COA	
		LANEY	
MERRITT			

Bloc.	Description	College	Enrollment Begins
2	Society of Scholars	BCC	Wed, Nov. 6
	ACCESO	COA	
	MESA	BCC	
		COA	
		LANEY	
		MERRITT	
	Alameda Promise	COA	
	Oakland Promise	BCC	
		COA	
		LANEY	
	Student Ambassadors	BCC	
		COA	
	Athletes	COA	
		LANEY	
		MERRITT	
	Restoring Our Communities	BCC	
COA			
LANEY			
MERRITT			
AAPI Lead	BCC		
SG04	BCC		
	COA		
	LANEY		
	MERRITT		
Dreamer Students	BCC		
3	Matriculating Program	ALL	Fri, Nov. 8
	Exempt Program	ALL	
	Alameda Science Tech Institution	COA	
4	Gateway to College	LANEY	
	OPEN ENROLLMENT	ALL	Tues, Nov. 12
HIGH SCHOOL STUDENTS	ALL		

OPEN ENROLLMENT FOR ALL STUDENTS BEGINS ON **NOVEMBER 12**

Financial Assistance General Information

There are many financial aid programs designed to fit a variety of circumstances facing students attending California Community Colleges. Students are encouraged to apply for financial aid and should follow up with their home college's Financial Aid Office to obtain information and necessary application forms to receive student Financial Assistance.

FINANCIAL AID PROGRAMS AVAILABLE

- California Promise Program (CCPG)
- Federal Pell Grant
- Federal Supplemental Educational Opportunity Grant (FSEOG)
- Federal Work Study (FWS) - part time employment on/off campus
- Federal Direct Loan
- Cal Grant A B, C
- Extended Opportunity Programs & Services (EOPS)
- Chafee/Foster Youth Grant
- Student Success Completion Grant (SSCG)
- Scholarships

REQUIRED APPLICATION FORM

- Free Application for Federal Student Aid (FAFSA)
- www.fafsa.gov (or via 'MyStudentAid' mobile app)
- California Dream Act Application (for eligible AB 540 students)
dream.csac.ca.gov/

OTHER DOCUMENTS THAT MAY BE REQUIRED

- Academic Transcripts (from other Colleges attended)
- Verification Work Sheet
- IRS Tax Transcript
- Citizenship Eligibility
- Student Aid Report
- Other Documents requested to verify application information
- Signed Social Security Card for federal financial aid
- Driver's License or California ID
- High School Diploma/GED

KEY ELIGIBILITY REQUIREMENTS

- U.S. Citizen, Eligible Undocumented or AB540
- Have a High School Diploma or a GED certificate
- Demonstrate Financial Need
- Be enrolled as a regular student and declare a Program of Study
- Have a valid Social Security Number for federal financial aid
- Maintain satisfactory academic progress
- Not be in loan default or owe a refund on a grant

Financial Aid Applications are accepted throughout the academic year from October 1st to June 30th. Students are encouraged to apply as soon as possible. Some awards are subject to availability of funds.

FINANCIAL AID EMAIL NOTIFICATION

To better serve you in a timely and efficient manner, all communication from the Financial Aid Office will be sent to your Peralta email. The Peralta Student Email system is available to all students enrolled at the Peralta Community Colleges.

If you have any login issues, please send your help request to the Peralta Student Email Help Desk at

helpdesk@cc.peralta.edu. Please include your first name, last name, Student ID Number and Campus Solutions User ID in your request.

Financial Aid - How to Apply

To apply or Federal Student Aid visit <https://studentaid.gov/>

Learn More About Student Loan Debt Relief

POPULAR TOPICS

- Apply for Aid Using the FAFSA® Form >
- Complete a *Master Promissory Note (MPN)* >
- Apply for a Direct PLUS Loan >
- Learn About Public Service Loan Forgiveness >
- View Your Loan Information >

Debt Relief Information | View Frequently Asked Questions

Considering School
I'm thinking about going to college or a career school.

In School
I'm in the process of earning a degree or certificate.

Parent
I want to help my child pay for college.

In Repayment
I have loans I need to repay.

Don't forget to add our school codes when filling out your applications:

College of Alameda (006720)

Laney College (001266)

Berkeley City College (014311)

Merritt College (001267)

To apply for State Student Aid visit dream.csac.ca.gov/

CALIFORNIA STUDENT AID COMMISSION | CA.GOV | Privacy Policy |

HOME | INFORMATION & RESOURCES

California Dream Act Application

Allow up to five (5) business days for us to receive your FAFSA or DREAM Act application.

Check your financial aid status on your Campus Solutions account: sa.peralta.edu



PERALTA COMMUNITY COLLEGE DISTRICT | BERKELEY CITY COLLEGE | COLLEGE OF ALAMEDA | LANEY COLLEGE | MERRITT COLLEGE

Peralta Campus Solutions (CS) System

User ID:

Password:

Sign In

[Forgot User ID/Password: Students -> Please Click here](#)

Financial Aid - Frequently Asked Questions

Why should I apply for financial aid?

Financial aid is made available to assist students and families in meeting the costs of a post-secondary education. If you believe you will need assistance in meeting those costs, you should apply for financial aid. You can apply online at studentaid.gov, via the mobile app at "MyStudentAid", or at dream.csac.ca.gov (For California AB540 students)

If I am not a U.S. Citizen, am I still eligible to apply for Financial Aid?

To be eligible for federal aid, a student must be a U.S. citizen or an eligible non-citizen. Eligible non-citizens include U.S. permanent residents (I-551), conditional permanent residents (I-551C), or non-citizens with an I-94 record showing "Refugee," "Asylum Granted," "Parole," or "Cuban-Haitian Entrant" status. Students with F-1, F-2, or G series visas are not eligible for federal or state financial aid.

How do I get financial aid?

To receive financial aid, you must apply by completing the FAFSA or California Dream Act application. Everyone should apply, even if they think they won't qualify. For the Cal Grant program, submit a GPA Verification Form by March 2nd or September 2nd each year. You may also need to provide additional documents like IRS tax transcripts. Respond promptly to all Financial Aid Office requests.

Do I need to complete my income tax return before I complete the Financial Aid Application?

While it is recommended that you complete your tax return prior to filling out your FAFSA or Dream Act, it is not essential. You can fill out the financial aid application using estimated information from your W-2. Any large discrepancies between your aid application and your tax return may have a large impact on any preliminary financial aid award you receive.

What happens if I have academic or other problems and have to drop classes or drop out of college entirely?

If you receive aid and then drop units or withdraw prior to the end of the semester, you may be required to repay a portion of the funds. The repayment amount will be determined after the add/drop period has ended. Students that are required to repay will be required to do so before being allowed to enroll or requesting official transcripts.

What is Satisfactory Academic Progress (SAP)?

Students who have applied for financial aid enter into an agreement to attend class and complete courses with a passing grade. Failure to complete required units, meet the minimum cumulative GPA requirement or exceed the maximum unit limit will result in disqualification from receiving further financial aid.

For more info please visit <https://www.peralta.edu/financial-aid/satisfactory-academic-progress>

Do I have to reapply for financial aid every year?

Yes. The FAFSA Application is available October 1st each year. Make sure you include our school codes: Berkeley City College (014311), College of Alameda (006720), Laney College (001266) and Merritt College (001267)

Is there a limit to how much financial aid I can receive?

Yes. The duration of a student's eligibility to receive a Federal Pell Grant is limited to 600% lifetime or its equivalent to 12 full-time semesters. Calculation of the duration of a student's eligibility includes all years of the student's receipt of Federal Pell Grant funding. Once a student has received a Federal Pell Grant for 12 full-time semesters (or its equivalent) the student will no longer be eligible for further Federal Pell Grant. For Cal Grants, students can receive for 8 full-time semesters or 400%.

How is my financial aid disbursed?

Financial aid funds are disbursed through BankMobile Disbursements by BMTX, Inc. These financial aid funds will first cover your current aid year charges in your Campus Solutions account. Any excess funds will be refunded to you for other educational expenses.

The Peralta Community College District uses BankMobile Disbursements for refunds. For more information, visit bankmobiledisbursements.com/refundchoices/.

I have more questions. Who can I contact?

You can visit your campus Financial Aid Office for additional information:

College of Alameda

555 Ralph Appezato Memorial Parkway
Alameda, CA 94501
A Building, Welcome Center
510.748.2391
coafinancialaid@peralta.edu

Berkeley City College

2050 Center Street
Berkeley, CA 94704
1st Floor Student Services Area
510.981.2941
bcc-finaid@peralta.edu

Laney College

900 Fallon Street
Oakland, CA 94607
Building A, Room 201
510.464.3414
laneyfinaid@peralta.edu

Merritt College

12500 Campus Drive
Oakland, CA 94619
Building R, Room R113
510.436.2465
merfinaid@peralta.edu

Refund Information

IT IS THE STUDENT'S RESPONSIBILITY TO DROP CLASSES!

Students are expected to attend all classes in which they are enrolled. If you do not attend, or stop attending classes, and fail to personally drop by the drop deadline, you will be responsible for all tuition and fees. Not attending classes does not warrant a refund of fees. It is the student's responsibility to drop all classes which they are not attending.

For specific refund dates, please visit www.peralta.edu/admissions/student-finance/drop-refund
This includes the refund dates for Regular Session, Short-Term and Late Start Courses.

Refund Procedure for Enrollment Fees

A student who cancels his/her registration prior to the first day of instruction, or officially withdraws from all classes during the first two weeks of instruction, shall be entitled to a full refund less a \$10 processing fee. (This must be done whether you attend the class or not.)

If a student pays an Enrollment Fee of less than \$10 and cancels his/her registration or withdraws from all classes before the deadline, the processing fee shall equal the Enrollment Fee.

No refund of the Enrollment Fee will be made to any student who withdraws from classes after the first two weeks of instruction.

A student may request a refund up to the end of the following term in which the refund was due. After that time, the student will not be eligible for the refund.

To apply for an enrollment fee refund, email an Application for Refund Request form at the Cashier's Office website.
<https://www.peralta.edu/admissions/student-finance/drop-refund>

Once the request is submitted, refund processing time is 4 to 6 weeks (after last day to add classes) during peak periods and 2 to 3 weeks during off peak periods.

Refund Procedure for Non-Resident Tuition and Capital Outlay Fee

Students will receive a full refund for any class canceled by the college.

Refund Procedures for Health Fee

This fee is non-refundable unless all classes are dropped on or before the last day to drop regular session classes and receive a refund.

Regular Session Classes

A 100% refund of Nonresident Tuition and Capital Outlay Fee (minus a \$10 processing fee) will be made for any class in which the student withdraws through the Last Day to Drop Regular Session Classes And Receive a Refund.

Refund Procedure for Short-Term, Late Start and Open-Entry/Open-Exit Classes

A student enrolled in a short-term class will receive a 100% re-fund (minus a \$10 processing fee for residents) if he/she officially withdraws within the first 10% of the class length. No refunds will be issued after the first 10% of the class length.

For specific dates, please visit www.peralta.edu and search Refund Drop Deadline Schedule. This includes the refund dates for regular session courses and short/late start courses.

Refund Procedure for Variable Unit Classes

No refund shall be made for variable units not earned by the student.

The State-mandated Enrollment Fees will be fully refunded if an action of the college (e.g. class cancellation) prevents a student from attending class. A student may, upon request, obtain a refund up to the end of the following term in which the refund was due. After that time the student will not be eligible for the refund.

Please note: Instructors may drop students who do not attend the first class meeting but students are ultimately responsible for dropping themselves from any course they are not attending.

The Peralta Community College District participates in the State of California Chancellor's Office Tax Offset Program (COTOP). Past due accounts may be submitted to COTOP by the Peralta Community College District. This enables the State of California Franchise Tax Board to appropriately intercept any tax refunds, lottery winnings or unclaimed property that might be owed to you.

Fees Information

AC Transit EasyPass Fee

All Students taking six (6) or more units are required to pay an AC Transit EasyPass fee per semester, collected at the time of enrollment. The fee entitles eligible student to receive an AC Transit EasyPass Bus Pass for the semester. For more information and program updates visit: www.peralta.edu/easypass or email easyypass@peralta.edu.

California Community College Enrollment Fee

All students are required to pay a California Community College Enrollment Fee of \$46 per unit for the semester, subject to legislative changes, including mid-year increases if State revenues fall below estimates, with students being informed before any fee increases take effect.

Campus Center Use Fee

In addition to the California Community College Enrollment Fee, there will be a Campus Center Use Fee of \$2 per semester, per campus (excluding off campus locations), to be collected at the time of enrollment.

Non-Resident Tuition

Students who are not residents of California for one year and one day prior to the first day of the term, or do not qualify for nonresident status known as "AB540," will be charged nonresident tuition. Nonresident tuition is charged at the rate of \$406 per unit for Fall semester plus the \$46 per unit California Community College Enrollment fee totaling, and \$452 per semester unit for Fall. A \$2 per semester, per Campus Center User fee will be charged.

Capital Outlay Fee

Nonresident students of the State of California will be charged a Nonresident Capital Outlay Fee, in addition to the Nonresident Tuition, California Community College Enrollment Fee, and the Campus Center Use Fee. The Nonresident Capital Outlay Fee is \$0 per semester unit.

Student Representation Fee

Under Education Code §76060.5, each college Student Body within Peralta CCD established a \$2.00 per college, per semester Student Representation Fee. This fee supports students or representatives presenting college positions and viewpoints before various government bodies. A fee waiver form must be submitted to the college Bursar's Office before the last day of the charged semester to avoid this charge.

Health Fee

All students are required to pay the Student Health fee of \$23.00 per semester for Fall and Spring semesters (\$20 for Summer session). This fee will be collected at the time of enrollment. The Health fee is subject to change as allowed by the State Legislature. NOTE: Students who qualify in the following categories will be exempted from payment of the health fee.

1. Students who depend exclusively upon prayer for healing in accordance with the teachings of a bona fide religious sect, denomination, or organization (documentation required).
2. Students who are attending college under an approved apprenticeship training program.

International Health Insurance Fee

All international students will be automatically enrolled in the mandatory health insurance program. For more information on current health insurance fees and links, please visit: <https://www.peralta.edu/health-services/> or to review AP 5030, please visit: <https://www.peralta.edu/boardoftrustees/bp-ap>

Other Fees

During the Summer and Fall 2024 terms, there will be no fees for parking at College of Alameda, Laney College, or Merritt College. While there will be no fees, we are requesting that students obtain a parking permit from the college business or bursar's office. The permitting process is important for campus safety and security. Thank you for your cooperation. Previously, Daily parking was available at \$2.00 a day while Semester parking was available for \$40.00 in spring or fall semesters (\$10.00 for a motorcycle permit) and \$20.00 for summer session permit (\$5.00 for a motorcycle permit). We anticipate that fees for parking will return at some point in the future.

Instructional and other Material Fees

The policy of the Peralta Community College District is that students may be required to provide instructional and other materials necessary for a credit or non-credit course provided such materials are of continuing value to the student outside the classroom setting and provided such materials are not solely or exclusively available from the district. Except as specifically authorized under the Education Code, students will not be required to pay a fee for any instructional or other materials required for a credit or non-credit course. Required materials are defined as those which a student must procure or possess as a condition of registration, enrollment or entry into a class, or any such materials which are necessary to achieve those required course objectives.

Transcript Request

Peralta Community College District has retained Credentials, Inc to accept transcript orders Online through their secured site. You must pay transcript fees at the time you submit your request. The first two transcripts requested are free; thereafter, \$6.00 per copy for regular service, and mailed within 7-10 business days. See website for other expedited delivery options. <https://www.peralta.edu/admissions/transcripts>

You Can Pay Fees By Credit Card Online

Students are encouraged to pay enrollment fees and past due fees by credit card on the secure Peralta website at sa.peralta.edu.

Financial Aid Contacts

Each of our colleges has a full-service Financial Aid Office. For information regarding your specific financial aid need, contact the Financial Aid Office at the campus you are most likely to attend.

BERKELEY CITY COLLEGE

(510) 981-2807

bcc-finaid@peralta.edu

COLLEGE OF ALAMEDA

(510) 748-2391

coafinancialaid@peralta.edu

LANEY COLLEGE

(510) 464-3414

laneyfinancialaid@peralta.edu

MERRITT COLLEGE

(510) 436-2465,

merfinaide@peralted.edu

Fees Information (Continued)

Installment Payment Plans:

Students in the Peralta Community College District may opt to pay their non-resident tuition or enrollment fee through an installment payment plan. Students who owe fees from the current or previous terms may opt to pay these fees through an installment payment plan. Students are required to pay at least the first \$25 of their owed fees and develop an installment payment plan prior to enrollment in classes. Students can only participate in one payment plan. New foreign students are required to pay at least the non-resident tuition for 12 units plus all other required fees for both the spring and fall semesters prior to enrollment in their first year classes. The payment plan will be interest free. The payment plan will include the specific amount and due date for each installment. All of the payments will be completed within the term for which the enrollment is made. Failure to make timely payments will subject the student to the penalty as described in board policy 5035 (students or former students

who have been provided with written notice that they have failed to pay a proper financial obligation shall have diplomas, – or registration privileges withheld until such time as the obligation is satisfied). Payment plans will not be approved for any outstanding financial aid obligations, NSF fees or any amount due to health insurance for international students. For more information on payment plans please refer to our website: <https://www.peralta.edu/admissions/student-finance/payment-plan> or email paymentplan@peralta.edu.

Students may correspond with us regarding their records through their Peralta email or personal email authorizing their passport student center. Emails that are not from students will be responded to with general information only and may delay requests.

FEE TYPE	AMOUNT	REQUIRED OF
California Community College Enrollment Fee	\$46 per semester unit	All students
Campus Center Use Fee	\$2 per semester, per campus	All students
Nonresident Tuition	\$406 per semester unit	Nonresidents Only
Student Representation Fee	\$2 per student	All students
Health Fee	\$23 per semester (\$22 in summer)	All Students
International Health Insurance Fee	Updated Health Insurance fees can be found at: peralta.edu/international/tuition-and-fees	F-1 Students
AC Transit Fee	\$46.46 Per Semester	All Students

All fees are subject to legislative changes and all fees are payable at time of enrollment

THE CA DREAM ACT



Financial aid is available for AB 540 students attending a California college or university.

What is AB 540 and how do I obtain AB 540 status?

AB 540 allows non-resident students who meet certain qualifications to pay in-state tuition. You are an AB 540 eligible student if you meet all of the following criteria:

- Attended high school in California for three or more years
- Graduated or will graduate from a California high school
- Registered or enrolled in an accredited and qualifying California college or university
- If applicable, complete an affidavit to legalize immigration status as soon as you are eligible

To apply, visit dream.csac.ca.gov



The CA Dream Act Application will be available on **October 1st**.
The deadline to submit the application is **March 2nd**.

MAKE YOUR COLLEGE DREAMS COME TRUE!

The CADAA asks questions about you and your finances, so have the information below handy: Federal tax information, records of untaxed income, Cash, savings, and checking account balances, and investments other than the home in which you lived

California College Promise Grant

The California College Promise Grant (formerly the BOG Fee Waiver) is available specifically for students at California community colleges. The California College Promise Grant will waive your per-unit enrollment fee (currently \$46) at any Peralta Community College.

If you believe you qualify for a California College Promise Grant Method A; submit the acceptable documentation to the Financial Aid Office. This Promise Grant will cover your enrollment fees for the entire academic year.

DOCUMENTATION FOR PROMISE GRANT | METHOD A:

AFDC or SSI Recipients

Notice of Action in your name (or your parent's name) for the same month in which you file this application or one calendar month before.

or

CalWORKs/TANF or SSI Warrant or Check issued in your name (or your parent's name) for the same month in which you file this application or one month before.

or

Documentation agreed upon between your Community College and County Welfare Department. Contact the Financial Aid Office for details.

General Assistance Recipients

Documentation agreed upon between your community college district and county welfare department. Ask at your Financial Aid Office.

Deceased/Disabled Veterans' Dependents

Or National Guard Dependents

Fee Waiver certification provided by the California Department of Veterans Affairs or your county Veterans Service Office. Fee Waiver certification provided by the California National Guard Adjustment General's Office.

Congressional Medal Of Honor Recipient Dependent Of September 11, 2001 Victim Deceased Law Enforcement/Fire Suppression Personnel

- Certification of Medal of Honor Recipient, or a child of Medal of Honor recipient.
- Certification as dependent of a victim of the September 11, 2001 terrorist attack.
- Certification as dependent of deceased law enforcement/fire suppression personnel killed in the line of duty.

NOTICE:

Loss of Entitlement for California Promise Grant

Students who do not maintain minimum academic and/or progress* standards for two consecutive primary semesters will be subject to loss of eligibility for the California College Promise Grant. Registered Foster Youth are exempted from this requirement.

* 50% Completion rate and cumulative GPA above 2.0

DOCUMENTATION FOR PROMISE GRANT | METHOD B:

A California College Promise Grant Method can be awarded to low-income students. Whether you qualify is based upon your (or your parent's) income and household size. Colleges may ask you to provide documentation of income, such as a copy of your U.S. Income Tax Return. You are required to provide documentation if it is requested.

Promise Grant Type B Income Standards | 2023-2024

HOUSEHOLD SIZE	ANNUAL INCOME
1	\$20,385
2	\$27,465
3	\$34,545
4	\$41,625
5	\$48,705
6	\$53,370
7	\$62,865
+1 Family Member	+ \$7,080

For more info visit: icanaffordcollege.com

DOCUMENTATION FOR PROMISE GRANT | METHOD C

(Available only by filing out FAFSA or CA Dream Act)

Note: Students not qualified by Method B income standards must file a FAFSA in order to demonstrate the need to qualify for a California College Promise Grant fee waiver.

If you have special circumstances where you cannot fill out a FAFSA to obtain a California College Promise Grant Enrollment Fee Waiver, please stop by the Financial Aid Office for other possible options.

*New Regulation: Students who apply via the FAFSA for Dream Act must demonstrate need in excess of the average cost of tuition of \$1,104.

FILL OUT YOUR FAFSA AT WWW.FAFSA.GOV TO SEE IF YOU QUALIFY FOR METHOD B OR C.

Student Online Tools

Peralta uses 'single sign on' – by logging in at **myapplications.microsoft.com** with your student email you will gain access to:



CAMPUS
SOLUTIONS

Campus Solutions is where you can search for and enroll in classes, pay fees, and more!



Microsoft Office, gives you access to Outlook (email) OneDrive (cloud storage), Word, Excel, PowerPoint and more!



canvas

Canvas is our online learning platform. Classes use Canvas not just for fully online classes, but for hybrid (part in person, part online) courses and for professors to share information in fully in person courses. Check out bit.ly/peraltacanvas for tutorials and help with Canvas

[Bit.ly/peraltacanvas](http://bit.ly/peraltacanvas)

If you are having issues with any of the above, contact helpdesk@cc.peralta.edu

Other resources such as specific program information, learning communities, degrees, clubs and other services including counseling, tutoring, enrollment and financial aid assistance, basic needs assistance, and more can be found on your home college website.



alameda.edu



berkeleycitycollege.edu



[Laney College](http://laney.edu)

laney.edu



merritt.edu

Wait List FAQs - Frequently Asked Questions

During registration, if you try to register for a class that is full (“CLOSED”), you will be given the option to add to the waitlist for that class until the waitlist fills. Remember, being on a waitlist does not guarantee you a seat in a class. If seats become available, those on the waitlist will be enrolled in the order they were added to the list.

Important: Passport will allow you to get on a waitlist, however, you will not be enrolled if you have any holds, time conflicts, repeat or prerequisite errors, duplicate courses, excessive units, or any type of registration error.

Can anybody get on a Waitlist?

Anyone can get on a waitlist if the waitlist for the class is available, but you will ONLY be enrolled in the class if:

1. You meet the class prerequisites
2. The class time does not conflict with another class in which you are already enrolled
3. You are not enrolled in another section of the same course
4. You have no repeat errors or holds on your record
5. The class units do not exceed your maximum allowed.

When the daily process runs and space in the class is available, if you are on the waitlist but do not meet the criteria above, instead of being automatically enrolled in the class you will remain on the waitlist.

Who gets into a class from a waitlist?

If one seat becomes available, students will automatically be enrolled in the class in the order in which they were added to the waitlist as long as there are no errors or enrollment restrictions.

How do I know if I got into a class?

If you are auto enrolled from the waitlist, you will be notified by email to your Peralta email account. Be sure to activate and monitor your Peralta emails during the registration period.

When do I pay for the class?

Fees will be assessed after you enroll in a class and must be paid 2 weeks before the beginning of the term. If you do not pay your fees, you may be dropped from the class for non-payment. If you add after this deadline, you are required to pay the fees immediately or a hold WILL be placed on your account and your debt will be sent to collections. Students on a waitlist should monitor their Peralta email closely for enrollment notification.

What is the first day I can waitlist?

Waitlists become available when a class reaches its enrollment capacity. Waitlisted classes are displayed in the online schedule of classes with a yellow triangle icon.

What is the last day I can be added to a waitlist?

You can be added to a waitlist until the day before classes begin.

What prevents me from adding to a waitlist?

- Enrollment appointment date/time has not yet been reached
- The last day to add to the waitlist has passed
- Class is not yet closed
- Waitlist is at its capacity
- You have reached the limit for waitlisted units (waitlisted and enrolled units cannot exceed 10 units in summer, and 18 units in fall and spring)

If an enrolled student drops a class and a seat opens up, do waitlisted students get the opportunity to enroll first?

Yes. When a class is marked as closed only students from the waitlist can be enrolled. Before the first day of classes, a daily process runs to automatically enroll students from the waitlist. If all waitlisted students are successfully enrolled in the class and there are still seats available, the class will reopen. However, if all students from the waitlist are moved to the class filling the class to capacity, the class will remain closed and the waitlist will re-open.

If by the first day of class you are still on the waitlist, you will need to attend the first class meeting and obtain a permission number from your instructor in order to enroll in the class.

Can I be on the Waitlist for more than one section of the same class?

Yes. You will be automatically enrolled in the section that becomes available first, depending on your position on the waitlist for each section.

How can I tell if a class has a waitlist?

Waitlisted classes are marked by a yellow triangle in the online schedule of classes.

How do instructors know who is on the waitlist?

Class waitlists are available to instructors through class rosters.

Can a student be both enrolled and waitlisted for different sections of the same class?

Yes, but they cannot be enrolled in both. A student can be enrolled in the open section of a class and at the same time be on the waitlist for a different section of that same class (maybe the waitlisted section was their first choice, but it has reached capacity). However, a student will not be auto enrolled in the waitlisted section when a seat becomes available, even if they are eligible. In this instance, they will need to drop themselves from the section they are currently enrolled.

How will I move from the waitlist into the class?

During the registration period before classes begin, you are automatically enrolled as space becomes available. After classes begin, instructors are required to issue permission numbers. You use the class permission number to enroll in the class via Campus Solutions or by going to the Admissions and Records office at the college.

Is there a limit to the number of units that can be waitlisted?

Yes. Your waitlisted units and enrolled units cannot exceed 10 units in summer and 18 units in fall and spring.

Are waitlisted units counted into my total units for the term?

No. Enrolled units and waitlisted units are counted separately. Waitlisted courses are not counted towards full-time status or calculated for fees.

Will I be charged the enrollment fee when I add to the waitlist?

No. You are only charged the appropriate fees when you are officially enrolled in the class.

Can I drop myself from a waitlist?

Yes. You can drop yourself from a Waitlist using Drop Classes in Campus Solutions.

Can I see my position on a waitlist?

You can view your waitlist position in Campus Solutions. Click the Manage Classes tile and review the information in the View My Classes section.

LOOKING FOR HELP WITH ADMISSIONS & RECORDS?

Below in the contact information for the Admissions & Records department at each of our four colleges:

**BERKELEY
CITY COLLEGE**



berkeleycitycollege.edu/admissions/
BCC-AdmissionsRecords@peralta.edu

(510) 981 - 2806

First Floor
2050 Center St
Berkeley, CA 94704



[alameda.edu/admissions-and-records/](https://alameda.edu/admissions-and-records/coadmissions@peralta.edu)
coadmissions@peralta.edu

(510) 748 - 2228

Building A - First Floor
555 Ralph Appezato Memorial Pkwy
Alameda, CA 94501



Laney College

laney.edu/admission_records/
laneyadmissions@peralta.edu

(510) 464 - 3121

Building Complex A - First Floor
900 Fallon St
Oakland, CA 94607



www.merritt.edu/admissions/
admission.merritt@peralta.edu

(510) 436 - 2487

Building R
12500 Campus Dr
Oakland, CA 94619



Peralta Community
College District

Add Deadlines

Please note that there are two key add deadlines for regular session (full term) classes per class:

Spring 2025

Last day to add without a permission number: January 25

Last day to add with a permission number: June 31

February 2nd is the last day to drop regular session classes to receive a refund and the last day to drop regular session classes without a "W" appearing on transcripts

Full calendar available at <https://peralta.edu/enrollmentcalendar>



CAMPUS
SOLUTIONS

Student Name: _____	Student ID: _____	
Class Code: _____ <small>i.e. 42045</small>	Dept. & Course #: _____ <small>i.e. NUTR 010</small>	Units: _____
For the: <input type="checkbox"/> Summer <input type="checkbox"/> Fall <input type="checkbox"/> Spring	Term of: 20 _____	College: <input type="checkbox"/> Alameda <input type="checkbox"/> Berkeley <input type="checkbox"/> Laney <input type="checkbox"/> Merritt
Permission #*: _____	Effective Date of Add: _____	Today's Date: _____
<i>*Required for regular session classes only</i>		
Instructor's Name: _____		
Instructor's Signature: _____		
Student's Signature: _____		
OFFICE USE ONLY		
Processed By _____		
Date _____		
IT IS THE STUDENT'S RESPONSIBILITY TO SUBMIT THE ADD CARD TO THE CAMPUS ADMISSIONS & RECORDS OFFICE BEFORE ANY APPLICABLE DEADLINES		
Rev. 04/20/2017		

How to use a Permission Number

You may add regular session (full term) classes, where space is available, using Campus Solutions the first day of class and through Sunday of that week (**January 21 - 25th**). After the first week of classes, you may only add a regular session class by obtaining a permission number from the instructor.

You will need only the permission number for online enrollment through Campus Solutions. You will need the permission number and signature on an ADD CARD FORM to enroll in-person.

You are responsible for registering yourself in the class via Campus Solutions with the permission number in person at the College Admissions and Records office by the last day to add for the term (**February 2**).

How do I obtain a permission number?

To obtain an instructor permission number you must attend a class meeting and/or e-mail the instructor. If space is available, the instructor may provide the required permission number.

How do I use the permission number to enroll?

To enroll online, log in to Campus Solutions and follow the regular enrollment steps. If a permission number is required, you will be prompted to provide it during the enrollment process (see adding a class with a permission number instructions). To enroll in person, you will need to fill out an add card form and obtain the permission number and instructor signature.

How do wait-listed students use a permission number?

A waitlisted student needs to follow the regular enrollment process and add the permission number during Step 2 (Review Class Preferences).

Do permission numbers override a course pre-requisite or enrollment hold?

No. Similar to auto-enrolling from a waitlist, permission numbers only allow you to enroll if you have met the prerequisites and have no holds on your account.

Prerequisite/Corequisite Policy & Procedures

Prerequisites

Some courses have prerequisites: faculty have determined that students are highly unlikely to succeed in these courses unless they have acquired a certain level of skills or knowledge, usually through taking another course beforehand. The prerequisites for each course are listed in the class schedule.

When you attempt to enroll Online in a course with a prerequisite, the system checks your academic records for evidence that you have taken or are taking the prerequisites at one of the Peralta Colleges.

1. If you have taken the prerequisites at a Peralta College after 1987 and have received a grade of C or better in it, you are allowed to enroll.
2. If you are currently taking the prerequisites, you are allowed to enroll conditionally until your grade is received. If your grade in the prerequisites is below a C, you will be automatically dropped from the higher level course. You will be informed of this by Peralta email.
3. If you have met the prerequisites through a course taken at another college, you will need to submit proof to the counseling department.
4. If you feel the prerequisite has been met through assessment at another institution, and you have either your scores and placement recommendations or a transcript showing the courses you assessed into and enrolled in, or through other means, (this is referred to as "Multiple Measure Assessment" in the class schedule), please see a counselor. The counselor will look at your test scores and discuss your preparation for the course. If the counselor determines that you have met the prerequisites, he/she will clear you for the course and you will be allowed to enroll.
5. If you feel that you have met the prerequisites through your life experience, or you believe that the prerequisites is unnecessary or unlawful, go to the admissions office to complete and sign a Petition for Prerequisite Challenge. You will immediately be cleared to enroll, pending review of your petition by faculty. If your challenge is approved you will remain in the class. If your petition is denied, you will be dropped from the class. You will be informed of this by phone. Challenge petitions must be approved or denied within five working days of the day they were filed. If your petition is not reviewed within five working days, you will remain in the class.

Co-requisites

Some courses have co-requisites: faculty have determined that students are highly unlikely to succeed in these courses unless they enroll in the co-requisite course at the same time. The co-requisites for each course are listed in the class schedule.

If you enroll in a course with a co-requisite, make sure to enroll in the co-requisite course as well. (If you have previously taken the co-requisite course and obtained a grade of C or better, you don't need to enroll in it again).

Open Classes

It is the policy of the Peralta Community College District that, unless specifically exempted by statute, every course, sections or classes, the average attendance of which is to be reported for state aid, wherever offered and maintained by the District, shall be fully opened to enrollment and participation by any person who has been admitted to the College and who meets such prerequisites as may be established pursuant to Chapter II, Division 2, Part VI, Title 5 of the California Administrative Code, commencing with Section 51820.

Student Study Load

In order to complete an Associate in Arts or Associate in Science degree at one of the Peralta Colleges in two years, an average unit load of 15 units per term is often necessary. Students may not carry more than 18 units (including a combined total of all Peralta Colleges) without prior approval of a counselor. Counselor approval is required for excess units up to 21.5 units. Enrollment in 22 to 25 units requires approval of the Dean of Student Services. Under no circumstances will approval be granted beyond 25 units. The maximum number of units for the Summer Session is ten (10). For college purposes, a full-time student is one who is carrying 12 or more units. Students are not permitted to enroll in classes with conflicting or overlapping meeting times.

College District Policies

For a complete list of Board Policies, go to <https://www.peralta.edu/boardoftrustees/bp-ap>

BOARD POLICY 3410 NONDISCRIMINATION

The District is committed to equal opportunity in educational programs, employment, and all access to institutional programs and activities.

The District, and each individual who represents the District, shall provide access to its services, classes, and programs without regard to national origin, religion, age, sex or gender, gender identity, race or ethnicity, color, medical condition, ancestry, sexual orientation, marital status, physical or mental disability, active duty military and veterans, pregnancy, or because he or she is perceived to have one or more of the foregoing characteristics, or based on association with a person or group with one or more of these actual or perceived characteristics.

The Chancellor shall establish administrative procedures that ensure all members of the college community or persons using the services of the district can present complaints regarding alleged violations of this policy and have their complaints heard in accordance with the Title 5 regulations and those of other agencies that administer state and federal laws regarding nondiscrimination.

No District funds shall ever be used for membership, or for any participation involving financial payment or contribution on behalf of the District or any individual employed by or associated with it, to any private organization whose membership practices are discriminatory on the basis of national origin, religion, age, sex or gender, race, color, medical condition, ancestry, sexual orientation, marital status, physical or mental disability, active duty military and veterans, pregnancy, or because he or she is perceived to have one or more of the foregoing characteristics, or because of his or her association with a person or group with one or more of these actual or perceived characteristics.

Administrative Policy 3410 Nondiscrimination - Educational Programs and other Services

The District shall provide access to its services, classes and programs without regard to, national origin, religion, age, sex or gender, gender identification, race or ethnicity, color, medical condition, ancestry, sexual orientation, marital status, physical or mental disability, pregnancy or because he/she is perceived to have one or more of the foregoing characteristics, or based on association with a person or group with one or more of these actual or perceived characteristics.

- A. All classes, including credit, noncredit and not-for-credit, shall be conducted without regard to the gender of the student enrolled in the classes. As defined in the Penal Code, "gender" means sex, and includes a person's gender identity and gender-related appearance and behavior whether or not stereotypically associated with the person's assigned sex at birth.
- B. The District shall not prohibit any student from enrolling in any class or course on the basis of gender.
- C. Academic staff, including but not limited to counselors, instructors and administrators shall not offer program guidance to students which differs on the basis of gender.
- D. Insofar as practicable, the District shall offer opportunities for participation in athletics equally to male and female students.

BOARD POLICY 3433 PROHIBITION OF SEXUAL HARASSMENT UNDER TITLE IX

All forms of sexual harassment are contrary to basic standards of conduct between individuals. State and federal law and this policy prohibit sexual harassment and the District will not tolerate sexual harassment. The District is committed to providing an academic and work environment that respects the dignity of individuals and groups. The District shall be free of sexual harassment and all forms of sexual intimidation and exploitation including acts of sexual violence.

The District seeks to foster an environment in which all employees, students, applicants for employment, and applicants for admission feel free to report incidents of sexual harassment in violation of this policy and Title IX, without fear of retaliation or reprisal. Therefore, the District also strictly prohibits retaliation against any individual for filing a complaint of sexual harassment in violation of this policy and Title IX or for participating, or refusing to participate, in a sexual harassment investigation. The District will investigate all allegations of Title IX retaliation swiftly and thoroughly. If the District determines that someone has retaliated, it will take reasonable steps within its power to stop such conduct. Individuals who engage in Title IX retaliatory conduct are subject to disciplinary action, up to and including termination or expulsion.

Any employee, student, applicant for employment, or applicant for admission who believes he/she/they has been harassed or retaliated against in violation of this policy should immediately report such incidents by following the procedures described in AP 3434 Responding to Harassment Based on Sex under Title IX. The District requires supervisors to report all incidents of harassment and retaliation that come to their attention.

This policy applies to all aspects of the academic environment, including but not limited to classroom conditions, grades, academic standing, employment opportunities, scholarships, recommendations, disciplinary actions, and participation in any community college activity. In addition, this policy applies to all terms and conditions of employment, including but not limited to hiring, placement, promotion, disciplinary action, layoff, recall, transfer, leave of absence, training opportunities, and compensation. To this end, the Chancellor shall ensure that the institution undertakes education and training Activities to counter sexual harassment and to prevent, minimize, or eliminate any hostile environment that impairs access to equal education opportunity or impacts the terms and conditions of employment.

The Chancellor shall establish procedures that define sexual harassment on campus. The Chancellor shall further establish procedures for employees, students, and other members of the campus community that provide for the investigation and resolution of complaints regarding sexual harassment in violation of this policy, and procedures to resolve complaints of sexual harassment in violation of this policy. State and federal law and this policy prohibit retaliatory acts against all participants by the District, its employees, students, and agents.

The District will publish and publicize this policy and related written procedures (including the procedure for making complaints) to administrators, faculty, staff, students, applicants for employment, and applicants for admission, particularly when they are new to the institution. The District will make this policy and related written procedures (including the procedures for making complaints) available in all administrative offices and will post them on the District's website.

Employees who violate the policy and procedures may be subject to disciplinary action up to and including termination. Students who violate this policy and related procedures may be subject to disciplinary measures up to and including expulsion. Volunteers or unpaid interns who violate this policy and related procedures may be subject to disciplinary measure up to and including termination from the volunteer assignment, internship, or other unpaid work experience program.

Board Policy 3430 Prohibition of Unlawful Harassment

The District is committed to providing an academic and work environment free of unlawful harassment. This procedure defines sexual harassment and other forms of harassment on campus, and sets forth a procedure for the investigation and resolution of complaints of harassment by or against any staff or faculty member or student or unpaid interns and volunteers within the District.

I. Definitions

A. General Harassment

Harassment based on race, religious creed, color, national origin, ancestry, physical disability, mental disability, medical condition, marital status, sex, age, or sexual orientation of any person, or military or veteran status, or the perception that a person has one or more of these characteristics is illegal and violates District policy. Harassment shall be found where, a reasonable person with the same characteristics as the victim of the harassing conduct would be adversely affected to a degree that interferes with his or her ability to participate in or to realize the intended benefits of an institutional activity, employment or resource.

For sexual harassment under Title IX, Complainants must proceed under BP 3433 Prohibition of Sexual Harassment under Title IX, AP 3433 Prohibition of Sexual Harassment under Title IX, and AP 3434 Responding to Harassment Based on Sex under Title IX. For other forms of sexual harassment or gender-based harassment, Complainants should use this procedure.

Gender-based harassment does not necessarily involve conduct that is sexual. Any hostile or offensive conduct based on gender can constitute prohibited harassment if it meets the definition above. For example, repeated derisive comments about a person's competency to do the job, when based on that person's gender, could constitute gender-based harassment. Harassment comes in many forms, including but not limited to the following conduct that could, depending on the circumstances, meet the definition above, or could contribute to a set of circumstances that meets the definition:

B. Verbal

Inappropriate or offensive remarks, slurs, jokes or innuendos based on a person's race gender, sexual orientation, or other protected status. This may include, but is not limited to, inappropriate comments regarding an individual's body, physical appearance, attire, sexual prowess, marital status or sexual orientation; unwelcome flirting or propositions; demands for sexual favors; verbal abuse, threats or intimidation; or sexist, patronizing or ridiculing statements that convey derogatory attitudes based on gender, race nationality, sexual orientation or other protected status.

C. Physical

Inappropriate or offensive touching, assault, or physical interference with free movement. This may include, but is not limited to, kissing, patting, lingering or intimate touches, grabbing, pinching, leering, staring, unnecessarily brushing against or blocking another person, whistling or sexual gestures. It also includes any physical assault or intimidation directed at an individual due to that person's gender, race, national origin, sexual orientation or other protected status.

D. Visual or Written

The display or circulation of visual or written material that degrades

an individual or group based on gender, race, nationality, sexual orientation or other protected status. This may include, but is not limited to, posters, cartoons, drawings, graffiti, reading materials, computer graphics or electronic media transmissions.

E. Environmental

A hostile academic or work environment may exist where it is permeated by sexual innuendo; insults or abusive comments directed at an individual or group based on gender, race, nationality, sexual orientation or other protected status; or gratuitous comments regarding gender, race, sexual orientation, or other protected status that are not relevant to the subject matter of the class or activities on the job. A hostile environment can arise from an unwarranted focus on sexual topics or sexually suggestive statements in the classroom or work environment. It can also be created by an unwarranted focus on, or stereotyping of, particular racial or ethnic groups, sexual orientations, genders or other protected statuses. An environment may also be hostile toward anyone who merely witnesses unlawful harassment in his/her/their immediate surroundings, although the conduct is directed at others. The determination of whether an environment is hostile is based on the totality of the circumstances, including such factors as the frequency of the conduct, the severity of the conduct, whether the conduct is humiliating or physically threatening, and whether the conduct unreasonably interferes with an individual's learning or work.

F. Sexual Harassment

In addition to the above, sexual harassment consists of unwelcome sexual advances, requests for sexual favors, and other verbal, visual, or physical conduct of a sexual nature made by someone from, or in, the work or educational setting when:

1. Submission to the conduct is explicitly or implicitly made a term or condition of an individual's employment, academic status, progress, internship, or volunteer activity;
2. Submission to, or rejection of, the conduct by the individual is used as a basis of employment or academic decisions affecting the individual;
3. The conduct has the purpose or effect of having a negative impact upon the individual's work or academic performance, or of creating an intimidating, hostile or offensive work or educational environment (as more fully described below); or
4. Submission to, or rejection of, the conduct by the individual is used as the basis for any decision affecting the individual regarding benefits and services, honors, programs, or activities available at or through the community college.
5. This definition encompasses two kinds of sexual harassment:
 - a. "Quid pro quo" sexual harassment occurs when a person in a position of authority makes educational or employment benefits conditional upon an individual's willingness to engage in or tolerate unwanted sexual conduct.
 - b. "Hostile environment" sexual harassment occurs when unwelcome conduct based on a person's gender alters the conditions of an individual's learning or work environment, unreasonably interfere with an individual's academic or work performance, or create an intimidating, hostile, or abusive learning or work environment. The victim must subjectively perceive the environment as hostile, and the harassment must be such that a reasonable person of the same gender would perceive the environment as hostile. A single isolated incident of sexual harassment may be sufficient to create a hostile environment if it unreasonably interfered with the person's academic or work performance or created an intimidating, hostile, or offensive learning or working environment.
 - c. Sexually harassing conduct can occur between people of the same or different genders. The standard for determining whether conduct constitutes sexual harassment is whether a reasonable person of the same gender as the victim would perceive the conduct as harassment based on sex.

II. Consensual Relationships

Romantic or sexual relationships between supervisors and employees, or between administrators, faculty members or staff members and students are discouraged. There is an inherent imbalance of power and potential for exploitation in such relationships. A conflict of interest may arise if the administrator, faculty members or staff member must evaluate the student's or employee's work or make decisions affecting the employee or student. The relationship may create an appearance of impropriety and lead to charges of favoritism by other students or employees. A consensual sexual relationship may change, with the result that sexual conduct that was once welcome becomes unwelcome and harassing. In the event that such relationships do occur, the District has the authority to transfer any involved employee to eliminate or attenuate the supervisory authority of one over the other, or of a teacher over a student. Such action by the District is a proactive and preventive measure to avoid possible charges of harassment and does not constitute discipline against any affected employee.

III. Academic Freedom

No provision of this Administrative Procedure shall be interpreted to prohibit conduct that is legitimately related to the course content, teaching methods, scholarship, or public commentary of an individual faculty member or the educational, political, artistic, or literary expression of students in classrooms and public forums. Freedom of speech and academic freedom are, however, not limitless and this procedure will not protect speech or expressive conduct that violates federal or California anti-discrimination laws.

Administrative Procedure 3540 Sexual and Other Assaults on Campus

1. The District and the Colleges shall make available sexual assault awareness information to students and employees.
2. Any sexual assault or physical abuse, including, but not limited to, rape, as defined by California law, whether committed by an employee, student, or member of the public, occurring on District property, in connection with all the academic, educational, extracurricular, athletic, and other programs of the District, whether those programs take place in the District's facilities or at another location, or on an off-campus site or facility maintained by the District, or on grounds or facilities maintained by a student organization, is a violation of District policies and regulations, and is subject to all applicable punishment, including criminal procedures and employee or student discipline procedures (See also AP 5500 Standards of Student Conduct).
3. It is the responsibility of each person involved in sexual activity to ensure that he or she has the affirmative consent of the other or others to engage in the sexual activity. Lack of protest or resistance does not mean consent, nor does silence mean consent. Affirmative consent must be ongoing throughout a sexual activity and can be revoked at any time. The existence of a dating relationship between the persons involved, or the fact of past sexual relations between them, should never by itself be assumed to be an indicator of consent. "Affirmative consent" means affirmative, conscious, and voluntary agreement to engage in sexual activity.
4. These written procedures and protocols are designed to ensure victims of domestic violence, dating violence, sexual assault, or stalking receive treatment and information. (For physical assaults/violence, see also AP 3500, 3510, 3515).
5. All students, faculty members or staff members who allege they are the victims of domestic violence, dating violence, sexual assault, or stalking on District property shall be provided with information regarding options and assistance available to them. Information shall be available from the Peralta Safety & Security Services, which shall maintain the identity and other information about alleged sexual assault victims as confidential unless and until Peralta Safety & Security Services is authorized to release such information.
6. Safety & Security Services shall provide all alleged victims of domestic violence, dating violence, sexual assault, or stalking with a copy of the District's policy and administrative procedure regarding domestic violence, dating violence, sexual assault, or stalking upon request, and the importance of preserving evidence and the identification and location of witnesses.
7. Victims will be provided the option to:
 - (1) notify proper law enforcement authorities, including on campus security and local police;
 - (2) be assisted by campus authorities in notifying law enforcement authorities if the victim so chooses; or
 - (3) decline to notify such authorities;
8. The victim will be provided a description of the following procedures:
 1. Criminal prosecution;
 2. Civil prosecution (i.e., Lawsuit);
 3. District disciplinary procedures, both student and employee;
 4. Modification of class schedules; and
 5. Tutoring, if necessary.
9. The District will investigate all complaints alleging sexual assault under the procedures for sexual harassment investigations described in AP 3434 Responding to Harassment Based on Sex under Title IX, regardless of whether a complaint is filed with local law enforcement. All alleged victims of domestic violence, dating violence, sexual assault, or stalking on District property shall be kept informed, through Safety & Security Services, of any ongoing investigation. Information shall include the status of any student or employee disciplinary proceedings or appeal; alleged victims of domestic violence, dating violence, sexual assault, or stalking are required to maintain any such information in confidence, unless the alleged assailant has waived rights of confidentiality consistent with state and federal law.
10. A Complainant or witness who participates in an investigation of sexual assault, domestic violence, dating violence, or stalking will not be subject to disciplinary sanctions for a violation of the District's student conduct policy at or near the time of the incident, unless the District determines that the violation was egregious, including but not limited to, an action that places the health or safety of any other person at risk or involves plagiarism, cheating, or academic honesty.
11. In the evaluation of complaints in any disciplinary process, it shall not be a valid excuse to allege lack of affirmative consent that the accused believed that the complainant consented to the sexual activity under either of the following circumstances:
 - (1) The accused's belief in affirmative consent arose from the intoxication or recklessness of the accused
 - (2) The accused did not take reasonable steps in the circumstances known to the accused at the time, to ascertain whether the Complainant affirmatively consented.
12. In the evaluation of the complaints in the disciplinary process, it shall not be a valid excuse that the accused believed that the Complainant affirmatively consented to the sexual activity if the accused knew or reasonably should have known that the Complainant was unable to consent to the sexual activity under any of the following circumstances:
 - (1) The Complainant was asleep or unconscious.
 - (2) The Complainant was incapacitated due to the influence of drugs, alcohol, or medication, so that the Complainant was unable to communicate due to a mental or physical condition.
13. The District shall maintain the identity of any alleged victim or witness of domestic violence, dating violence, sexual assault, or stalking on District property, as defined above, in confidence consistent with state and federal law, unless the alleged victim or witness specifically waives the right to confidentiality. All inquiries from reporters or other media representatives about alleged domestic violence, dating violence, sexual assaults, or stalking on District property shall be referred to the District's Public Information Office, which shall work with Peralta Police Services to assure that all confidentiality rights are maintained consistent with state and federal law.

14. Additionally, the Annual Security Report will include a statement regarding the District's programs to prevent sexual assault, domestic violence, dating violence, and stalking and procedures that should be followed after an incident of domestic violence, dating violence, and stalking has been reported, including a statement of the standard of evidence (preponderance of evidence) that will be used during any district proceeding arising from such a report. The statement must include the following:
- (1) A description of educational programs to promote the awareness of rape, acquaintance rape, other forcible and non-forcible sex offenses, domestic violence, dating violence, or stalking;
 - (2) Procedures to follow if a domestic violence, dating violence, sex offense or stalking occurs, including who should be contacted, the importance of preserving evidence to prove a criminal offense, and to whom the alleged offense should be reported.
 - (3) Responses to stranger and non-stranger sexual assault;
 - (4) The preliminary victim interview, including the development of a victim interview protocol, and a comprehensive follow-up victim interview, as appropriate;
 - (5) Contacting and interviewing the accused;
 - (6) Seeking the identification and location of witnesses;
 - (7) Information on a student's right to notify appropriate law enforcement authorities, including on-campus and local police, and a statement that campus personnel will assist the student in notifying these authorities, if the student so requests, and the right to decline to notify these authorities;
 - (8) Written information and notification for students about existing on- and off- campus counseling, mental health, victim advocacy, legal assistance, or other services for victims and contact information;
 - (9) Participation of victim advocates and other supporting people;
 - (10) Investigating allegations that alcohol or drugs were involved in the incident;
 - (11) The role of the institutional staff supervision;
 - (12) A comprehensive trauma-informed training program for campus officials involved in investigating and adjudicating sexual assault, domestic violence, dating violence, and stalking cases;
 - (13) Written notification of victims about options for, and available assistance in, changing academic, living, transportation, and working situations, if requested and if such accommodations are reasonably available, regardless of whether the victim chooses to report the crime to Peralta Police Services or local law enforcement.
 - (14) Procedures for campus disciplinary action in cases of an alleged domestic violence, dating violence, sexual assault, or stalking, including a clear statement that:
 - a. Such proceedings shall provide a prompt, fair, and impartial resolution;
 - b. Such proceedings shall be conducted by officials who receive annual training on the issues related to domestic violence, dating violence, sexual assault, and stalking and how to conduct an investigation and hearing process that protects the safety of the victim and promotes accountability;
 - c. The accuser and the accused must be informed of the outcome of any institutional disciplinary proceeding resulting from an alleged domestic violence, dating violence, sexual assault or stalking, the procedures for the accused and victim to appeal the results of the disciplinary proceeding, of any changes to the results that occur prior to the time that such results become final, and when such results become final. Compliance with this paragraph does not violate the Family Educational Rights and Privacy Act. For the purposes of this paragraph, the outcome of a disciplinary proceeding means the final determination with respect to the alleged domestic violence, dating violence, sex offense, or stalking and any sanction that is imposed against the accused.
 - (15) A description of the sanction the campus may impose following a final determination by a campus disciplinary proceeding regarding rape, date rape, or other forcible or non-forcible sex offenses, domestic violence, dating violence or stalking.
15. Education and Prevention Information Safety & Security Services shall:
01. Provide, as part of each campus' established on-campus orientation program, education and prevention information about domestic violence, dating violence, sexual assault, and stalking. The information shall be developed in collaboration with campus-based and community-based victim advocacy organizations, and shall include the District's sexual assault policy and prevention strategies including empowerment programming for victim prevention, awareness raising campaigns, primary prevention, bystander intervention, and risk reduction.
 02. Post sexual violence prevention and education information on the campus Internet website regarding domestic violence, dating violence, sexual assault and stalking.
- Please note:
For additional information and resources on sexual assault, domestic violence, dating violence, and stalking in the educational/campus environment, the Department of Justice has established a clearinghouse of resources geared towards colleges and universities, which can be accessed at the California Attorney General's website.
- USE OF PHOTOGRAPHY**
- The Peralta Colleges, a non-profit California Community College, reserves the right to take and use photographs, video and electronic images of students and visitors taken on college property and at college-sponsored events for marketing and promotional purposes.
- Objection must be made in writing to:
The Department of Marketing, Communication and Public Relations,
333 East 8th Street, Oakland, CA 94609
- Published as a community service by the Peralta Community College District

Safety Services

Peralta Safety Services is responsible for protecting the lives and property of students, employees, and visitors. Our mission is to preserve the peace, maintain order, and enforce state, federal, and local laws. Our goal is to provide a safe environment so that the educational process can be conducted in an orderly and uninterrupted manner. Community safety partners focus on working with students, faculty, and staff in addressing the problems and/or concerns identified with safety and security.

To contact Peralta's Security Services, please call (510) 466-7236

Campus Safety & Security Mission Statement

The District is committed to a community-based security service model focusing on personal engagement between the security team, students, faculty, staff, and administration. Peralta Campus Public Safety Services is responsible for protecting the lives and property of students, employees, and visitors. Our mission is to preserve the peace, maintain order, and enforce state, federal, and local laws. Our goal is to provide a safe environment so that the educational process can be conducted in an orderly and uninterrupted manner. Campus Public Safety partners focus on working with students, faculty, and staff in addressing the problems and/or concerns identified with safety and security.

We currently have a contract with Marina Security Services that cover the 4 Peralta Colleges, plus the District Service Center (DSC).

To contact Peralta's Public Safety Services, please call (510) 466-7236

Crime Prevention

Crime prevention can be enhanced by the vigilance and engagement of the entire community: faculty, staff, and students. Willingness to look out for each other and to report unusual situations and suspicious activities can improve safety and security for everyone.

Weapons Policy

The unauthorized use, possession, or storage of weapons, fireworks, or explosives is prohibited on the Peralta Community College District (PCCD) premises, at any PCCD-sponsored activity, or in vehicles parked on the premises. Weapons are defined as including, but not limited to, firearms, pellet guns, bows and arrows, martial arts equipment, switchblade knives, swords, large knives, clubs, and other blunt force instruments.

Health Services

Peralta Health Services will be at Laney College (for all PCCD students). On-site counselors will provide mental health services at each college. General service information is provided on the District Health Services website at <https://www.peralta.edu/health-services/>. Students should access individual college health services websites for scheduling and appointment times.

Jeanne Clery Disclosure

The Jeanne Clery Disclosure of Campus Security Policy and Campus Crime Statistics Act or Clery Act, codified at USC 1092(f) as part of the Higher Education Act of 1965, is a federal law that requires all colleges and universities to keep and disclose information timely and annually about specific crime on and near their respective campuses. These crime statistics can be found in the Peralta Community College Personal Safety Handbook at <https://www.peralta.edu/campus-public-safety/personal-safety-handbooks> and also in the more comprehensive Annual Security Report (A.S.R.) found at <https://www.peralta.edu/campus-public-safety/annual-security-report>.

Annual Security Report

The Peralta Community College District (PCCD) Annual Security Report (A.S.R.) is provided in accordance with the Crime Awareness and Campus Safety Act of 1990 and subsequent amendments, which led to its renaming the Jeanne Clery Act in 1998.

The A.S.R. is part of ongoing efforts to inform you of the safety programs and services available and the crimes reported to the Peralta Sheriff's Department, local police partners, and other campus security personnel. It also contains information about proactive steps you can take to help maintain a safe and secure campus for everyone.

For more information about the latest Peralta Community College District Annual Security Report, please visit <https://www.peralta.edu/campus-public-safety/annual-security-report>.

For more information about Peralta Public Safety Services and Crime Statistics, please visit: <https://www.peralta.edu/campus-public-safety>

Safety Services (continued)

Parking & Traffic Regulations

Currently there will be no fees for parking at College of Alameda, Laney College, or Merritt College. Peralta is looking to resume parking enforcement as outlined below in January 2025.

All provisions of the California Vehicle Code apply to individuals and vehicles being driven on and about campus property and parking lots. All vehicle codes, including 21113 C.V.C., are strictly enforced. The speed limit is five (5) m.p.h. in campus parking lots and property. Students may only park in designated student parking areas.

Persons must obey all California Vehicle Codes and carefully read and follow the campus parking and traffic signage. Illegally parked vehicles will be cited and/or towed at the owner's expense. For towed vehicles, contact Peralta Campus Public Safety Services at (510) 466-7236
College officials do not have the authority to rescind or arbitrate citation matters.

Students must not park in staff parking areas, red zones, yellow (loading zones), green 30-minute zones, or other unauthorized areas. Disabled student parking areas are available and posted with blue paint and handicapped accessible parking signs.

"Handicap Accessible" signs indicate that the area is accessible to persons with disabilities; they do not mean that it is designated for "Handicapped Parking."

Disabled students must also correctly display their daily or semester parking permit (and a Student I.D. Decal if they attend Laney) along with their D.M.V.-issued handicap placard and/or handicap license plate. Staff must adequately display their staff parking permit along with their D.M.V.-issued disabled placard and/or disabled plate.

Daily parking permits expire at 10:45 p.m. each night, and the parking lot gates are locked and secured at 11:00 p.m. Overnight parking is not authorized, and vehicles will be towed at the owner's expense. (Contact Peralta Safety Services for towed vehicles at (510) 466-7236. Visitors may park in the green 30 minutes zones at Merritt and College of Alameda if they are staying only 30 minutes or less. Visitors may park lawfully on the street at campuses with street parking (metered zones require coinage). Special guest permits may be obtained through the business offices and the Department of General Services in the District Services Center (D.S.C.).

Semester parking permits may be obtained for students parking at Laney, Merritt, and College of Alameda campuses in the Business Office or the Bursar's Office for each campus.

In addition to the daily parking permits, Laney College students must correctly display a "STUDENT I.D. DECAL" (hanging from the rear view mirror with the numbered side facing outward) in order to park in a student parking lot, or you will be cited.

Student I.D. Decals are issued initially at no charge and can be obtained from the Cashier's Office. (There is a \$10.00 replacement cost for lost or stolen Student I.D. Decals).

Unlike Laney, Merritt, and College of Alameda, Berkeley City College has no parking lot. Therefore, Berkeley City College does not honor parking stickers from other Peralta Colleges. There is no designated public parking lot at Berkeley City College.

Safety Tips

- Keep vehicles, offices, classrooms, and other areas secured when practical.
- Keep valuable and/or easily portable items secured when possible
- Keep keys and emergency communication systems readily available
- Choose routes and locations that are better-lit, more familiar, and more secure when available.
- Travel, work, and study with potential assistance nearby when possible
- Analyze surroundings for opportunities to escape, hide, and obtain help and witnesses
- Analyze surroundings for potential criminal access, ambush, and activity
- Know the locations of emergency phones
- Know the locations and call numbers of emergency responders
- Practice describing people and events in a way that supports appropriate responses by others
- Opt-in for safety and security alert systems
- Notify others when working at unusual times or in unusual locations

Questions, suggestions, or concerns regarding campus safety and security may be directed to the Dispatch Office at (510) 466-7236. Your problems will be treated with confidentiality and care.

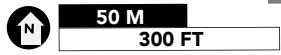

A BUILDING

Administration, Business Office, Cashier, Office of Instruction, President's Office, Student Services, Payroll, Welcome Center, Dental Assisting

B BUILDING

Auto Body, Automotive Technology

CV - COUGAR VILLAGE

Mental Health Services, One-Stop Center, Security Office

D BUILDING

FabLab, Student Accessibility Services (SAS), Anthropology, Business Department, Entrepreneurship Center

E BUILDING

Diesel Mechanics

F BUILDING

Bookstore, ASCOA, Student Activities & Campus Life, Lost & Found, Cafeteria

G BUILDING

Gym, Men's Locker Room, Music, Coaches, Dance, Woman's Locker Room, Athletics Director, Veteran's Center

H BUILDING

Apparel Design and Merchandising, Classrooms & Labs, Café & Public Seating, Facilities Dept, Faculty Offices, Liberal Studies and Language Arts Division Offices, Career and Workforce Education Division Offices

I INFORMATION BOOTH

L BUILDING

Library, Assessment, Learning Services, Open Computer Lab, Tutoring

P BUILDING

Alameda Science & Technology Institute

